RY 1, 1915.

S AND HOTELS

iloxi
Winter

t your fur coats and sero
her—come where balmy
breezes blow all day 'mid
oughing pines. Boating,
ng, fishing, hunting, golfing,
s and motoring for miles on
roads along the Gulf Coast.
ing and informal entertain-
ments every even-
ing. The ideal
spot for rest and
recreation. Write
for illustrated
booklet showing
the excellent hotel
accommodations
and amusement
features. Address

H. H. ROOF,
Secretary,
Biloxi Commercial Club
BILOXI, MISS.

ls of West Coast of Florida
HOTEL — LIZOTTE HOTEL, Pass-a-Grille
VILLA — MANAVISTA HOTEL, Bradenton
HOTEL — ROYAL PALM HOTEL, Fort Myers
A INN — TAMPA BAY HOTEL, Tampa
BORO — TARPON INN, Tarpon Springs
VERONA INN, Clearwater
Cards — THE BELLEVIEW, Belleair Heights
ation and booklets address above. Reached by RAILWAY OR C. & E. I. R. R. (Chi. & East'n Ill.)

ggs House
h and 5th Ave., Chicago
FROM CITY HALL SQUARE
ion Most Central
ern Rooms Restaurant Facilities Unsurpassed
Per Day, $1 and $1.50 With Bath, $1.50, $2 & $2.50

RIDA Florida's Only Fireproof Resort Hotel
el Clarendon
AND COTTAGES
e, Daytona Station, Coast." Located directly on the Famous Beach. Open Jan. 5. in, one of the best s in the South), ing, Horseback Riding, Fishing.

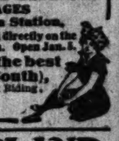

DESPLAND
and Most Modern Hotel at
A ON THE FAMOUS FLORIDA "EAST COAST."
Superb ocean beach, sea bathing, fishing, boating, dancing, orchestra. Accommodates 250. Many hot and cold running water in every room; elevator, steam heater, superior cuisine. Booklet on
WAITE, Mgr., Summer Hotel Lodge, Lake Sunapee, N. H.

AGNOLIA
NGS HOTEL
NOLIA SPRINGS, FLORIDA
brious climate; free from mos- Golf, Tennis, Fishing, Swimming nty sports. Dancing. $21-$28 weekly. (Private baths C. D. BEAVEY.

SOUTHERN PARADISE."
BELLEVIEW
HEIGHTS, FLA. Open Jan. 8. Golf Courses with Turf Putting For Information, Booklet, &c., H. D. BAXTON, Mgr., Fifth Ave., New York.

New
rrison Hotel,
d Clark Street CHICAGO
room with a bath
r a dollar and a half
HEART OF THE LOOP

Clifton Hotel Monroe St. and Wabash Ave.
rooms to business people for the $6 and $7 per week. Steam heat, d water and telephones in every Phone Central 4500.

orough-Blenheim
N. J. Josiah White & Sons Company.

EL BON AIR
AUGUSTA, GA.
E 18-HOLE GOLF COURSES.
ress C. G. TRUSSELL, Mgr.

EL LA SALLE
GNIFICENT RESTAURANTS
E AND MADISON STREET

ALVEZ—GALVESTON, TEXAS.
A Winter Paradise
Lauber, Mgr., for information

ast Coast of Florida
ion, 100 Adams St., Chicago.

OLFAX, the M. C. spring mineral rheumatism, stomach and liver dis- kish and pine needle baths. On 9 hrs. from Chicago. Write for in- Hotel Colfax. COLFAX, IOWA.

ALTH RESORTS
ome FOR THE FEEBLE MINDED AND MILDLY INSANE
Kindness and Harmony are prac- cals only. Phone Wheaton 429 or R. E. B. HOWE, Wheaton, Ill.

Chicago Tribune main- its Resort Bureau to make your outing a ss. Booklets of nearly resort worth while displayed in our Bu- We can help you some of the vexing ions, such as rates, portations, accommo- ns and similar details. e in and let us talk your ion over with you, or us and we will mail booklets and particu- The service is free.

Chicago Tribune
ureau of Travel
and Resorts
uite 880 Telephone
na Building Central 100

This Paper Consists of Two Sections—SECTION ONE.
CIRCULATION
Over 500,000 Sunday.
Over 300,000 Daily.

The Chicago Daily Tribune.

THE WORLD'S GREATEST NEWSPAPER

VOLUME LXXIV.—NO. 2. C [COPYRIGHT: 1915: BY THE TRIBUNE COMPANY.] SATURDAY, JANUARY 2, 1915.—EIGHTEEN PAGES. * PRICE ONE CENT. IN CHICAGO AND SUBURBS. ELSEWHERE TWO CENTS.

BRITISH BATTLESHIP IS SUNK; 630 LOST

MAYOR OPENS FIGHT; WANTS WOMEN'S VOTE

Urges Organization of Fair Democrats After Wife Says "Yes."

SEES MUCH TO DO.

One word from one woman yesterday cast a die that possibly may place Carter H. Harrison in the mayor's chair for a sixth term.

It was the word "yes," and its author was Mrs. Harrison.

Before thousands of H.-H. stalwarts—many of them familiars of the city hall—who assembled in the Second Regiment armory, and with the well known brown fedora in evidence, Mayor Harrison announced he had persuaded the "boss of the family" to allow him to become a candidate to succeed himself. Having been successful in obtaining one woman's vote, Mr. Harrison indicated he will now direct his arts of persuasion to capturing tens of thousands of other women's votes.

"Decision Lies with Womanhood."

Women vote for mayor for the first time next spring, and Mr. Harrison asserted the "decision lies with the womanhood of Chicago." In concluding his speech to the Cook County Democracy, the mayor made an appeal to the Democratic women to organize and to fight shoulder to shoulder with the men.

Mr. Harrison said the office of mayor no longer appealed to him; his reason for seeking reelection is to complete important projects started during his administration so as to "hand down the Harrison name to posterity." His campaign will be made on his record, he said, and the issues will be such improvements as the outer harbor, the boulevard link, Twelfth street widening, and the south shore plan.

Miles J. Devine, president of the H.-H. organization, indicated one argument that will be used against Robert M. Sweitzer, Sullivan candidate and Mr. Harrison's most formidable opponent in the Democratic field. It is that within sixty days after having been elected county clerk he has asked his friends to support him for still another office.

Mrs. Harrison Flees "Speech!"

Mrs. Harrison, who was seated in a box at the side of the armory balcony some fifty feet from her husband, beamed with pleasure at the applause which greeted every reference to the name of Harrison. The cries of "Speech, Mrs. Harrison," which rose from the crowded pit beneath her became so numerous that a few moments before the meeting adjourned she slipped quietly from her seat and hurried to the shelter of the automobile waiting outside.

A reporter for THE TRIBUNE asked Mrs. Harrison to tell how she was persuaded to release the mayor from his promise not to become a candidate for a sixth term.

Why She Let Him Run.

"Why did I let Mr. Harrison run again?" She paused for a moment over the question. "It would be just a little selfish for me to refuse, don't you think? I soon came to realize that after he said he would await my permission.

"I saw only one thing to do, and that was to give Mr. Harrison an opportunity to carry out some of the great plans which he has in mind, to finish some of the things he has barely begun. You know it takes time to accomplish things worth while. And while Mr. Harrison said little to persuade me I saw how necessary it was for him to be given a chance to start a subway, to finish the outer harbor project, and the Michigan boulevard link. And then there are so many other things he is planning for our city that it would not do at all, if I didn't say 'Yes.'

Afraid of Conscience.

"Of course, there was so much pressure brought to bear on both of us. But that was not the biggest factor. To tell the truth, I began to feel that if I stood in the way of his reelection my conscience might trouble me, just a little.

"Am I sure he's going to be reelected? There's no question about it at all.

"And besides," she added, "he's wearing his old brown fedora today, and that is a sure sign. He has worn that hat for I don't know how long, and it always brings victory. He wore it the last time he announced his candidacy."

"Are you going to take an active part in the campaign?" she was asked.

"No, I don't expect to. I'm going to stand apart and let him direct his own campaign just as he always has. I expect my friends to assist me very considerably, now that the work of women is going to play a big part in the election.

"The meeting was a splendid success, wasn't it?" she said, changing the s...

(Continued on page 3, column 3.)

IT'S A LONG, LONG WAY TO JANUARY, 1916.

[Copyright: 1915: By John T. McCutcheon.]

NEW YORK POLICE AND IDLE BATTLE

Man in Parade Refuses to Haul Down Banner; Clash Follows; Workers Are Repulsed.

New York, Jan. 1.—[Special.]—Unemployed men and women in this city began the new year with an outdoor demonstration which culminated in a fight with policemen, who interfered when an attempt was made to parade with objectionably worded banners flung aloft.

Thousands of placards had been distributed throughout the city calling on the unemployed to gather in Union square. The placards contained this text:

"Are you going to starve this winter, with the warehouses filled to overflowing? This winter will be one of the worst in the history of the city, and you are up against it. What is the way out?"

700 Idle Hold Meeting.

About 700 idle men and women gathered in Union square to listen to discussion in several languages of their problem of welfare through the winter.

The police did not interrupt the meeting, which was orderly throughout, but later ordered the dispersal of marchers who apparently intended to parade to the Harlem headquarters of the "League of the Unemployed."

The inscription on one banner read, "Homeless Men, Revolt." Another announced, "To h— with charity." This banner George Druer, 22 years old, a cook, was told to haul down.

The police said Druer was reluctant to obey. Witnesses declared the police clubbed Druer. He was arrested, charged with assault and disorderly conduct.

Men and women attacked the police in an effort to liberate Druer, but were driven off by reserves.

Denver Jobless Invade Reception.

Denver, Colo., Jan. 1.—[Special.]—Three hundred unemployed men today invaded the Denver chamber of commerce, where a New Year's reception by the city's leading business men was being held for society women, city and state officials, and professional men.

While their spokesman, a man named Mason, delivered an ultimatum to the chamber of commerce officials, the larger part of the unemployed men waited outside and listened to an address by A. B. Prasham.

"We are not looking for trouble," said Prasham. "We are looking for work, and to try and obtain it by peaceful methods. But we must have action by the city officials or we will change our tactics."

Demand Work; Threaten Trouble.

Inside, Spokesman Mason addressed the business men and the society women, saying:

"We mean to have work, or the army of unemployed assembled outside will act along strenuous lines."

The officials at the reception parleyed with Mason and Prasham, and finally promised to meet them in conference in an effort to find work for the men, whereupon the "army" marched to the municipal lodging house and the Sunshine mission for New Year's dinner.

A mob stormed the city hall last night, and about 100 were permitted to sleep in the jail. Others were sent to lodging houses and refuges.

THE WEATHER.

SATURDAY, JANUARY 2, 1915.

For Chicago and vicinity — Fair Saturday and Sunday; colder Saturday; fresh, northwest winds, becoming variable.

For Illinois—Fair Saturday, somewhat colder in the north and central portions; Sunday fair; moderate, northwest to northeast winds.

Sunrise, 7:18; sunset, 4:50. Moonrise, 4:29 p. m.

TRIBUNE BAROMETER.

TEMPERATURE IN CHICAGO. [Last 24 hours.]

Maximum, 3 p. m.....35
Minimum, 3 a. m.....22

2 a. m.	22	11 a. m.	33	7 p. m.	29
4 a. m.	22	Noon	33	8 p. m.	31
5 a. m.	23	1 p. m.	34	9 p. m.	33
6 a. m.	23	2 p. m.	34	10 p. m.	32
7 a. m.	24	3 p. m.	35	11 p. m.	27
8 a. m.	26	4 p. m.	34	Midnight	26
9 a. m.	27	5 p. m.	34	1 a. m.	24
10 a. m.	30	6 p. m.	34	2 a. m.	22

Mean temperature, 28.5; normal for the day, 28. Excess since Jan. 1, 3.
Precipitation for 24 hours to 7 p. m., 0. Deficiency since Jan. 1, .06 inches.
Wind, S. W.; max., 20 miles an hour, at 4:30 p. m.
Relative humidity, 7 a. m., 70%; 7 p. m., 70%.
Barometer, sea level, 7 a. m., 30.01; 7 p. m., 29.97.
For official government weather report see page 14.

SHIPPERS ADVICES.

Special Forecast for Shipments Within Radius of 500 Miles.

Prepare shipments to reach distinations by Monday morning for temperatures as follows: North and northwest, 10 above to 5 below; west, 10 to 20 above; south and east, 15 to 25 above.

OCEAN STEAMSHIP MOVEMENTS.

Arrived.	Port.
NEWFADAN	New York
MANCHURIA	Yokohama
BALTIC	Liverpool
QUEEN EUGENIE	Belfast
YOKOHAMA MARU	Seattle
OLIVER J. OLSEN	Callao

Sailed.	Port.
TATARRAX	S. Francisco
SHABONEE	S. Francisco
ARIZONAN	S. Francisco
JUTLANDIA	S. Francisco

"DON'T DRINK," BRYAN WAY TO OVERTHROW LIQUOR.

Tells Intercollegiate Prohibitionists That's Surest Method—Urges State Fights.

Topeka, Kas., Jan. 1.—Total abstinence as the surest way of overthrowing the liquor traffic was advocated by William J. Bryan, secretary of state, in a letter to Elon G. Borton, national secretary of the Intercollegiate Prohibition association, read at the closing session of the convention of that organization here tonight.

Mr. Bryan further asserted that those "who want to abolish saloons will not allow them to hide behind the pretext of local self-government when enough states act favorably to make it likely that a national amendment will be ratified."

In his letter Mr. Bryan said:

"In the matter of prohibition I think that at present the emphasis should be laid on the contests in the states. In some states the time is ripe for action, and I think it is better to concentrate the forces on these than to spread them over the entire union."

'MONA LISA' SENT TO BOSTON

Picture Attributed to Da Vinci Shipped to U. S. for Safety During War.

Boston, Mass., Jan. 1.—[Special.]—The Isleworth "Mona Lisa," which is attributed to Leonardo da Vinci, has been sent to the Boston Museum of Fine Arts and will hang in the directors' room during the progress of the European war. The painting was sent here for safety by the owner, John R. Eyre of Old Isleworth, England.

SNIFF! ROASTED GOOSE; A CLEW!

Sleuths Get Scent in Stolen Fowl Mystery; Trace It to Oven; Nab Seven Diners.

To twist a trite saying: "Three noses are better than one."

And Detective Sergeants Sandstrom, Claussen, and Birmingham will pit their nasal appendages against any olfactory organs in the city. Yesterday they were detailed to arrest burglars who had broken into the butcher shop of W. J. Porter at 4168 Wallace street and carried off four geese, four chickens, and eight hams.

"Somebody's having a swell New Year's dinner," commented Sandstrom.

"Yes, and I'll bet they are not far from here," said Claussen.

"And I can smell goose cooking a mile," added Birmingham. "You can't mistake goose grease in a million years."

A Sniffing Expedition.

"Tell you what we'll do," suggested Sandstrom. "We'll go up and down the alleys and see what they're cooking for dinner."

So up and down the alleys they sniffed their way.

Finally all three crept up to a kitchen window, through which the sounds of roasting, boiling, and frying floated. The window was in the rear of 542 West Forty-second place.

"Umh-umh-h-h," sniffed Claussen. "Ham!"

"And chicken, too," added Sandstrom.

"And goose!" cried Birmingham, victoriously.

Seven Bone Pickers.

Into the kitchen marched the nasal three and seated around a table they found seven men picking goose bones. Two hams were boiling and a chicken was frying. A second goose was in the oven. They were arrested. They gave their names as:

Lawrence White of 542 West Forty-second place.

Thomas White, his brother, same address.

Edward Fleming of 322 West Forty-second street.

Michael Thiben of 5150 South Loomis street.

John Brocken of 430 West Forty-second street.

William Dugan of 323 West Forty-second place.

C. Lonergen of 453 West Forty-second street.

They were arraigned in the Englewood court and held to the grand jury on charges of burglary in bonds of $1,000 each.

FIRST 1915 CALL OF STORK.

Visits Residence of Fred L. Brundage on Initial Appearance in City This Year.

Fred L. Brundage believes old Dock Stork made his first stop in 1915 at his residence, at 4927 West Twenty-third street. Freddie Jr., who weighs ten pounds, arrived at 9 o'clock yesterday morning.

ST. LOUIS AHEAD FOR ONCE.

St. Louis, Mo., Jan. 1.—At 12:01 o'clock this morning, while horns and whistles were ushering in the new year, a son was born to Mr. and Mrs. Andrew C. Baumaner of this city.

WAR NEWS OF LAST 24 HOURS

BRITISH battleship Formidable is sunk in English channel with 630 of crew; was a victim of German submarine; many fleet officers lost.

GERMANS make second air raid on Dunkirk, France; allies report successes on most of battle line, but admit Teutons have advanced slightly in the Argonne.

RUSSIANS break through Austrian defenses in Galicia, capture Carpathian passes, and again invade Hungary.

LAWYERS LYCHNOBITES? BOY! PAGE MR. WEBSTER!

Never Mind, Reporter Explains It—They Go on Night Shift Duty at New "Owl" Court.

In this story the reporter calls into play a word he feared he never was going to have occasion to use until after he had forgotten it. It is lychnobite. A lychnobite is one who turns day into night, and may be employed in describing the future activities of several young lawyers, attached to Chicago firms, who recently have received their assignments.

These young barristers have been put on the night shift. Their hours are to be indefinite, regulated entirely by the duration of the sessions of the new night court, which convenes for the first time tomorrow night. If nocturnal arrests keep up as they have for the last month the counselors, if they are averse to straphanging, may ride home with the milkman.

Chief Justice Harry Olson of the Municipal court will preside in the new tribunal for the first week to study its needs.

REOPEN OLD POLICE STATION

City Authorities Respond to Complaints of Poor Protection.

Mayor Harrison has issued orders for the reopening of the old Lake street police station as a result of complaints of poor police protection in the Twenty-eighth precinct. Carpenters and steamfitters will go to work Monday and it is expected that in two weeks the station will be ready. Since the station was closed its territory has been policed by men from the Desplaines street and Warren avenue stations.

Notice to Sunday Advertisers

If you overlooked placing your "want ad" yesterday for tomorrow's Sunday Tribune—do so today. You have until 4 o'clock this afternoon.

Phone Central 100.

Main Office
Madison and Dearborn.

LOSES 4 WIVES TO SWAY THRONE

Enver Pasha Weds Sultan's Niece; Beauty? No! But Wins Him Power.

BY HENRY WOOD.

[UNITED PRESS STAFF CORRESPONDENT.]

CONSTANTINOPLE, Dec. 5.—[By mail from Saloniki.]—Enver Pasha, minister of war at 32 and the dominant factor in Turkey today, sacrificed for ambition the thing dearest to every masculine Turkish heart—namely: the right under the Koran to have four wives.

Enver was only a major when in 1908 he headed the young Turk rebellion which wrested a constitution from Sultan Abdul Hamid. Returning to his duties immediately afterward, he remained as military attaché until Abdul Hamid attempted to regain control of Turkey by abolishing the constitution. He then hurried to Salonika and headed the movement which ended Abdul's rule.

Offered Royal Marriage.

The new sultan, Mehemed V, offered Enver Pasha entrance into the imperial family through a marriage with his favorite 18 year old niece, daughter of Prince Sulieman.

Acceptance by Enver meant that his princess would insist that he renounce his right to four wives, and also the loss of some of his prestige with his own party. But he agreed, only asking two years in which to perfect his study of military tactics abroad.

At the end of the period the marriage took place, Enver seeing the face of his royal bride for the first time after the ceremony was performed. Those who also "had a look" say that Enver, in addition to giving up all hopes of having four wives, also renounced the hope of having a beautiful one right there and then.

Power Behind Turk Throne.

The imperial alliance, however, has made Enver Pasha the complete power behind the Turkish throne. And now, with the Turkish army at his back and supplied with funds by Germany, Enver announces his intention of winning back to Turkey Egypt and all of the lost African provinces.

SON OF CHANCELLOR SLAIN.

Report Bethmann-Hollweg's Eldest Was Taken Prisoner in Poland Dec. 9 Erroneous.

BERLIN, via The Hague and London, Jan. 1.—The Lokal Anzeiger says, in its issue of today, it has learned that the eldest son of Dr. von Bethmann-Hollweg, the imperial chancellor, was killed in action in Poland Dec. 9. The statement published at the time that the young man had been wounded and made a prisoner is erroneous.

KAISER'S CONDITION WORSE?

Amsterdam Dispatch Says News Comes from a Physician in Berlin.

(By Cable to the Chicago Tribune.)

LONDON, Jan. 2.—A dispatch from Amsterdam to the Daily Express says a German military doctor at Brussels has received news from a colleague at Berlin that the kaiser's condition is much worse than is generally believed.

Belgian Mothers Cling to Broods; Face Starvation

Cardinal Mercier Blesses 'Tribune' for Effort to Place Orphans in U. S. Homes.

ILLNESS ON INCREASE

BY CHARLES N. WHEELER.

[Special Cable to Chicago Tribune.]

LONDON, Jan. 1.—The children in Belgium are in desperate straits.

Conditions in that unhappy region are growing worse daily for the Belgians who have remained in their home land, and, of course, the hardships fall heaviest upon the widows and the children. Sickness has become abnormally frequent among the young children and babies, many of them orphans.

My recent trip into Belgium convinced me that an epidemic of infants' disorders is threatening because of the harsh living conditions that prevail there this winter.

German Rule of Iron.

I have just dispatched a courier into Belgium in another effort to untangle the red tape which has made the task of bringing children out of that country so difficult.

There is espionage by the Germans in control of the situation there; those who penetrate the country are subjected to all manner of delays and humiliations, regardless of their credentials or mission.

Moreover, the children and all the war widows have left and no one would wish to try to separate them from the mothers who cling to them and declare they would rather die with them than give them up.

Such effort as has been and is being made to secure children for adoption in American families, has, of course, been confined to the motherless and fatherless. The Belgian war widows are trying vainly to care for these in addition to their own, taking in the neighbors' orphans and undertaking to divide with them their scanty store of food.

Cardinal Blesses "Tribune."

I saw Cardinal Mercier of Belgium at Malines. His situation is pathetic. He expressed himself sympathetically regarding the homes in America that are open to any Belgian babies that may be available for adoption or even temporary care.

The cardinal blesses THE TRIBUNE and its work.

The move for rescue of these little waifs has the strong indorsement of the London committee in charge of all Belgian relief work.

Heavy Tax on Charities.

The effects of the ruin and devastation wrought in Belgium are more and more pronounced. The charities of the neutral nations are likely to be more and more taxed as winter runs into spring.

In the battlefield zone the suffering already is indescribable. Cities have been blown to pieces, water supplies polluted, and women and children are enduring untold misery.

Thousands of children inevitably must be turned loose on the world within six months. Thousands are now in a refugee winter camp in Holland. Advices today indicate that great droves of children are camped inside the allies' line in France. The entire peasant class in Belgium is absolutely helpless.

Correspondent Under Arrest.

While I was in Belgium and despite my credentials, I was arrested by the Germans, transported to Antwerp under guard, and held for some time as a suspected spy.

Nevertheless, I have managed to see most of the battlefield districts and gauge with my own eyes the exact situation of the people.

HAGUE PEACE PALACE NOW IS "FOR SALE OR FOR RENT."

Dutch So State on Its Photos—Fate of Rulers Who Met There Is Unique.

(By Cable to the Chicago Tribune.)

PARIS, Jan. 1.—A special correspondent of Le Journal on a tour through Holland describes in that paper a visit to the palace of peace at The Hague on photographs of which he says the Dutch are now writing:

"For sale or for rent owing to bankruptcy. May be used as barracks or for moving picture show. Water and gas on every story. Apply to the Angels of Peace."

The correspondent failed to find the curator of the peace palace, but was received by the latter's secretary, who conducted him to the hall of justice, the walls of which are adorned with the pictures of the twenty-six heads of nations who took part in The Hague peace negotiations from the late President McKinley to Czar Nicholas of Russia. In explaining the decorations of the room the secretary said:

"Six of these men died by assassination, others died a natural death, and the remainder are today at war."

FORMIDABLE VICTIM OF SUBMARINE.

Goes Down in the English Channel; Many Fleet Officers Drown.

DISASTER NO SURPRISE

BULLETIN.

LONDON, Jan. 2, 2:21 a. m.—A dispatch to Reuter's Telegram company from Belgrade says: "Four Austrian monitors bombarded Belgrade on Thursday. Their fire did slight damage."

(By Cable to the Chicago Tribune.)

LONDON, Jan. 1.—The British battleship Formidable, with 630 men, went down at some point in the English channel this morning, the victim of a German submarine. The location of the disaster is kept secret.

According to the Brixham correspondent of the Daily Chronicle, the battleship was torpedoed fore and aft and sunk immediately.

The Formidable carried a complement of 780 men. A British light cruiser and the trawler Providence picked up 150 survivors.

Besides the light cruiser and the Providence, other fishing boats were at hand and it is believed more survivors were taken to Dartmouth.

Among the rescued are fourteen officers and six midshipmen.

Battleship Loss Announced.

The official information bureau, announcing the naval loss, says:

"The battleship Formidable was sunk this morning in the channel, but whether by a mine or a submarine is not yet certain.

"Seventy-one survivors were picked up by a British light cruiser, and it is possible that others may have been rescued by other vessels."

The rescue work of the Providence was made under dangerous and exciting circumstances. The crew of the trawler were amazed while running before the gale for shelter to find a small open boat driving under their lee through mountainous seas with an oar hoisted, bearing a sailor's scarf.

After desperate efforts those on the trawler succeeded in getting a rope to the cutter and brought it to their stern.

Seas Run Thirty Feet High.

The naval men began to jump aboard, but even then there was danger of losing men, as the seas were running thirty feet high. After a half hour's work, however, all were safely rescued. One lad of 19 was so exhausted that he required immediate treatment to save his life.

When all had left the cutter its rope was cut, as it was full of water, having a hole in its hull which had been stuffed with a pair of trousers of which one man had divested himself for the purpose.

Tars Have Little Clothing.

Some of the rescued men had little clothing and they were cared for in the warm engine room. The naval men had been in the cutter for nearly twelve hours.

The crew of the trawler distributed hot coffee, food, and tobacco among the benumbed sailors. When they landed the residents brought blankets, clothing, and boots for the survivors and housed them in comfortable quarters.

The experience of these survivors from the Formidable is almost indescribable. For hours before being rescued they had been battling against the storm, hoping against hope, until the brown sails of the Providence hove in sight.

Disaster Off Belgian Coast?

While the admiralty refuses to make public the point in the English channel where the Formidable went down, it is believed here to be some place off the Belgian coast.

The Formidable was one of the second line battleships shelling German positions in Belgium, and as German submarines have been more or less active, using Zeebrugge as a base, the inclination here is to believe that a submarine again has been successful in an attack.

Just what other warships were in company with the Formidable when it was destroyed is not permitted to become known. That they made for safety immediately, abandoning the Formidable to its fate, in accordance with the admiralty rules, is certain, and to this is due the heavy casualty list. The water of the channel is so cold at present that the sailors had practically no chance for life.

While the loss of the battleship itself, which was sixteen years old, and cost $5,000,000, is minimized in official circles, inasmuch as it was not considered in the

first line strength, the loss of the trained officers and men who manned it is most serious, but the British now realize these events must be expected so long as their navy is compelled to keep the seas.

The Formidable had assigned to it, according to the British navy list for December, various fleet officers, and consequently it undoubtedly was acting as a flagship at the time of its destruction.

Its captain was Arthur N. Loxley and its commander, Charles F. Ballard.

Capt. John C. Deed was in command of the marines on board, while the fleet surgeon was Godfrey Taylor and the fleet paymaster P. J. Ling. The chaplain is given as the Rev. George B. Robinson. On board the Formidable were also sixteen midshipmen.

Lost Ship Eighteen Knotter.

The Formidable was considered one of the better class of the eighteen knot battleships. It was a sister ship of the Irresistible and Implacable. It had a water line length of 411 feet, was of 15,000 tons displacement, and carried a crew of about 780 men.

Its armament included four 12 inch guns, twelve 6 inch guns, sixteen 12 pounders, and two 12 pounders of a shorter muzzle length, six 3 pounders, and two Maxims. In addition it was fitted with four submerged torpedo tubes. Its armor ranged from nine to twelve inches of Krupp steel.

Norwegian Ship Wrecked.

HARWICH, England, Jan. 2, 2:15 a. m. —A torpedo boat brings the news that the Norwegian steamer Odeneence struck a reef soon after leaving Rotterdam Friday morning and probably will be a total wreck. Forty-two men on board were saved.

Austrians Hit Own Ships.

[BY CABLE TO THE CHICAGO TRIBUNE.]

ROME, Jan. 1.—An astounding story of the recent attack by the French fleet on the Austrian naval base at Pola has become known here.

It appears that when the submarine Curie passed through the defending lines of mines and launched torpedoes at the Austrian warships the artillery men in the forts guarding the city became panic-stricken and sent out a series of wild shots, one of which struck the Austrian battleship Radetsky and damaged it so badly that it had to be towed to a dry dock.

The commander of the forts, realizing what his guns had done, committed suicide.

The fire from the forts literally sprayed the harbor when the first alarm over the submarine attack was spread. The big Austrian guns directed their fire at every part of the harbor, and the defending warships suffered most. Discipline was disrupted and utmost confusion prevailed. The repairs to the Radetsky will require several weeks.

NO SURPRISE TO EXPERTS.

Washington, D. C., Jan. 1.—[Special.]—The loss of the British battleship Formidable in the English channel as announced by the British admiralty did not come as a great surprise to naval experts here.

They infer from recent reports of naval activities that the British fleet has been operating in the channel and the North sea more constantly of late than before the occurrence of the German raid on the British seacoast towns of Whitby, Scarborough, and Hartlepool.

This probably is a response on the part of the admiralty to a public sentiment demanding more vigilant protection of the British coast and increased activity on the part of the fleet.

Losses Must Be Expected.

So long as the British fleet remains in the channel and the North sea, say the experts, it must expect occasional losses.

One of the objects of the Germans in attempting their daring raid undoubtedly was to draw the British fleet into the dangerous position.

But no material effect on the strength of the British fleet could be gained, it is thought, by the small number of British warships which the Germans could dispose of with their torpedo raids and mines.

In fact, the weather conditions are considered likely to have a worse effect on the strength of the British fleet than these German raids.

GREAT BRITAIN TO RAISE NEW ARMY OF 720,000 MEN.

Order Announces Six Bodies of Troops, Each 120,000 Strong, Will Be Prepared for Field.

LONDON, Jan. 1.—An army order issued tonight announces that the present organization of the army will be further developed by the creation of six armies, each of which will consist generally of three army corps. This will mean about 720,000 additional troops for the front.

The first army will be commanded by Lieut. Gen. Sir Douglas Haig, who headed the First army corps of the expeditionary force; the second by Gen. Sir Horace L. Smith-Dorrien, the third by Lieut. Gen. Sir Archibald Hunter; the fourth by Gen. Sir Ian Hamilton, the fifth by Gen. Sir Leslie Rundle, and the sixth by Gen. Sir Bruce M. Hamilton.

Maj. Gen. Sir Charles C. Monro, Lieut. Gen. Sir Charles Fergusson, and Lieut. Gen. Sir H. C. O. Plumer, have been given command of the First, Second, and Third army corps, respectively.

This reorganization follows on the absorption of Lord Kitchener's army into the regular army.

GERMANY REPORTS HOLDING 586,013 PRISONERS OF WAR.

Summary Issued from Headquarters Says Number Does Not Include Captives in Transport.

BERLIN, Jan. 1.—The total number of prisoners of war held in Germany at the end of the year amounts to 8,138 officers and 577,875 men. This is shown in a summary issued from headquarters today which points out that the list does not include civilians interned in Germany nor the prisoners taken during the pursuit in Russian Poland or those in transport.

Of the above total the French contribute 3,459 officers, including seven generals, and 215,905 men; the Russians, 3,575 officers, of whom 18 are generals, and 206,220 men; the Belgians, 612 officers, including three generals, and 36,852 men, and the British 492 officers and 15,828 men.

Headquarters takes occasion to say that the report that 1,140 German officers and 324,700 men are prisoners of war in Russia is misleading, since this list includes interned civilians. Probably not more than 15 per cent of the total are military prisoners, it is declared.

RUSSIANS BREAK AUSTRIAN LINES; INVADE HUNGARY

Rome Reports Czar's Forces Again Have Smashed Way Through Carpathians.

[BY CABLE TO THE CHICAGO TRIBUNE.]

LONDON, Jan. 1.—The Russians have burst through the Austrian defensive arrangements in western Galicia and are again pushing forward over the Hungarian plains. The first troops to penetrate the passes of the Hungarians appeared on the eastern ends of the mountain traverses early this morning and by nightfall had captured a number of Hungarian villages and had reoccupied a great portion of the territory which they captured on their first incursion.

This news was telegraphed from Rome today. It was based on official dispatches given out in Vienna.

The new invasion is composed of four lines of Russian troops, all of considerable strength. One of them is believed to have forced Dukla pass and another Uzsok pass, where the Austrians have been concentrated in their greatest strength.

Armies Realigned in Poland.

PETROGRAD, Jan. 1.—Fighting along the Galician and Polish fronts has materially slackened during the last twenty-four hours. Both sides are realigning their forces and bringing up reinforcements. It is understood that a new Russian offensive is being developed, but details are withheld.

It is claimed that Field Marshal von Hindenburg's rush for Warsaw has been opposed with such success that it has been definitely checked. The Germans have found it impossible to get across the Bzura and Rawka rivers and, having been equally unsuccessful in advancing along the Pilica river, they are said to be digging themselves in preparatory to remaining until the hardening of the ground by the frost makes the movement of troops less difficult.

Austrian Official Statement.

VIENNA, Jan. 1.—An official announcement on the progress of the war was given out in the Austrian capital today. It refers to events of yesterday and is as follows:

"In Bukowina and the Carpathians the Russians developed great activity. Our troops are holding their positions on the Suczawa river and in the upper Czeremosz territory, also further west of the ridges of the Carpathians, in the valley of the Nagyag, where yesterday, near Ocskormesoze, an attack of the enemy was repulsed with heavy losses to him.

"We also hold our positions in the upper Latoroza district, and north of the Uzsok pass. To the west of this pass all other passages over the Carpathians are occupied by our troops.

Repulse of Russians Reported.

"In the district of Gorlice and to the northeast of Zakliczyu determined Russian attacks were repulsed everywhere.

"The enemy's attacks both day and night at Biala and south of Tarnow, both in Galicia, have been repulsed, our troops inflicting heavy losses and taking 2,000 prisoners and six machine guns.

"On the Nida everything is quiet. Further to the north the attacks of our allies are progressing.

"North of the Vistula fog hinders the operation, but slight progress has been made there.

Ruler Praises Przemysl Defense.

"The following message of greeting has been sent by the Austrian emperor to the Przemysl garrison:

"'His royal apostolic majesty notes with heartfelt gratitude the spirited allegiance of the garrison at Przemysl. In the splendid resistance of its defenders the emperor perceives the calm security with which the Przemysl fort will successfully resist the enemy.'"

German Official Statement.

BERLIN, Jan. 1.—The German ministry of war today gave out the following communication:

"In the eastern theater of war the situation on the East Prussian frontier and in Poland remains unchanged. A heavy mist is preventing all operations."

BRITISH AVIATOR BELIEVES HE HIT GERMAN WARSHIP.

Flier, Lost During Cuxhaven Raid and Rescued by Dutch Ship, Says Dense Smoke Followed Bomb.

LONDON, Jan. 1.—The experiences of Flight Commander Francis Hewlett during the recent aerial raid on the German naval base at Cuxhaven are described in an interview with the aviator transmitted from Amsterdam. Commander Hewlett, who was landed at Muiden, Holland, says he believes that he hit a German warship with one of the bombs he dropped.

"I led the airship squadron," he said. "I ran into a thick fog, and after a time found myself near Cuxhaven. When the mist had cleared I flew over the great German fleet lying under steam behind Helgoland.

"A formidable fire was directed at me and I replied with several bombs. It is my opinion that I hit one of the German vessels, because soon afterwards dense smoke arose from it. I was unable to find the British fleet and was compelled to descend. I was picked up by a Dutch trawler."

CZAR MAKES VISIT TO FRONT.

Reviews Troops and Distributes Insignia of Honor Among Soldiers.

PETROGRAD, Jan. 1.—Emperor Nicholas visited the army front today. At the quarters of the commander in chief he received reports concerning the war operations.

Afterwards he reviewed the line of troops, distributing insignia of honor among the soldiers who had distinguished themselves in the fighting, and thanking the various units of the army for their service in the war.

After having received the report of Gen. Ruzsky, commanding the army of the northwest, the emperor departed from the army front.

Brazil Offers Peace Plea.

RIO JANEIRO, Jan. 1.—The Brazilian parliament, which held its final session yesterday, adopted a resolution expressing the hope that peace would speedily be reestablished in Europe.

Another British Battleship Sunk in English Channel.

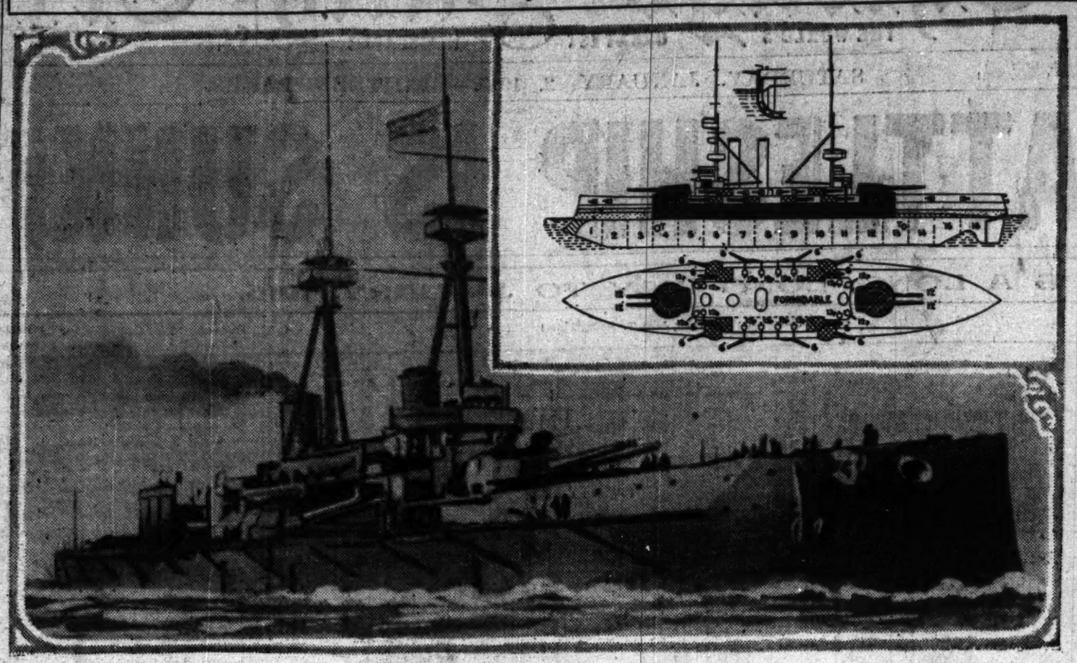

Formidable, 15,000 ton warship, hit by torpedoes from submarine.

VETERANS URGE STRONGER ARMY

Japan, Coveting Panama, Called Real Peril by Dr. C. O. Brown.

MIGHTIER NAVY, TOO.

More adequate national defense was the general topic at a New Year's meeting of the U. S. Grant post of the G. A. R. in Memorial hall yesterday. Dr. Charles O. Brown, a member of the post, asserted that a war with Japan is practically sure to result unless the United States increases her army and navy.

"War is sure to result," said Dr. Brown, "where one nation militarily weak possesses something which another nation, militarily strong wants. We are militarily weak. Japan is militarily strong. Japan can put an army of 500,000 in the field tomorrow and can call out 1,000,000 men. We have got 30,000 men scattered over the country. Our army is a shadow.

Says Japan Covets Panama Canal.

"Japan resents the treatment she received from this country at the time of the California controversy. She would like to have the Philippines, the Sandwich islands, the Panama canal. She needs land. She would like to get the thousands of uncultivated acres of South America which we are trying to protect through our Monroe doctrine.

"God help us to be ready when Japan decides to strike. We are going to be ready. We are not going to let the theorists prevail. If Japan comes with warships we shall have submarines to meet them. If she comes with dreadnaughts we shall have dreadnaughts just as powerful. At present Japan has two ships which can stand three miles outside the range of any guns we have and reach our defenses with their more powerful guns."

Pacifist Policy Criminal.

Col. Jasper T. Darling asserted that the policy of keeping down the army and navy is criminal.

"We should have an army and navy which can successfully handle that of any nation that may pick a fight with us at any time," he said. "We want such an army and navy purely for defense. Without it we are completely at the mercy of any of the military bullies of the world."

Other speakers were Col. Julius R. Kline, A. L. Campfield, Thomas H. Gault, and R. H. Peterson. Col. Cuthbert W. Laing presided.

The post will hold its annual memorial services for the members who have died during the year on Sunday, Jan. 10, at 2:45 p. m., at Memorial hall. Twenty-five members of the post passed away in 1914. The choir of the Oakwood Methodist Episcopal church will sing.

WORK AND PRAY FOR PEACE.

Christian Endeavor Society Leader Sends Out Appeal to 4,000,000 Members.

Boston, Mass., Jan. 1.—An appeal to the 4,000,000 members of Christian Endeavor societies in forty nations to work and pray for peace has been issued by the Rev. Francis E. Clark, president of the World's Christian Endeavor union, it was announced today.

"I appeal," he writes, "to the Endeavorers of the world in this crisis of the world's history to work and pray not only for peace but for the Christian fellowship on which alone a lasting peace can be built."

Copies have been printed in several languages and are being distributed world-wide.

SPECIAL
6 for $1 Delivered

88 NOTE MUSIC ROLLS

Your Choice of Any Six Selections.

Classic, Operatic, Religious, Dance or Popular Songs.

All Rolls Guaranteed Perfect or Money Refunded.

(Mail Orders Only)

Western Music Roll Co.
20 East Jackson Blvd.
Chicago, Ill.

"Fight On!" Kaiser's New Year's Plea.

BERLIN, via London, Jan. 1.—Emperor William, in a New Year's message to the army and navy, asks them to face the new year unflinchingly and to look forward to new deeds and new victories for the beloved fatherland.

The message, which was made public at main headquarters here, is as follows:

"After five long months of heavy and hot fighting we enter the new year.

"Brilliant victories have been gained and great successes achieved by the German army almost everywhere on the territory of the enemy, while repeated attempts of our opponents to swarm on German territory have failed.

"My ships have covered themselves with glory on every sea and the crews have proved not only that they know how to fight victoriously but to die like heroes when overwhelmed by superior forces.

"Behind the army and the fleet the entire nation stands in unexampled harmony, prepared to sacrifice its heart's blood for the sacred domestic hearth which we are defending against outrageous invasion. Much has come to pass in the old year, but the enemies are still firmly kept low. Always fresh hordes are rolling up against our army and the army of our faithful allies, but their numbers do not frighten us. Although the times may be serious and the task before us a heavy one, we look forward into the future with the firmest confidence.

"Next to God's wise guidance, I trust to the matchless bravery of the army and navy and know myself to be as one with the entire German nation. Therefore, let us face the new year unflinchingly, looking forward to new deeds and new victories for our beloved fatherland.

"WILHELM."

MUNICH, via London, Jan. 1.—Emperor William, replying to a New Year's telegram from the king and queen of Bavaria, telegraphed:

"I reciprocate your good wishes and those of all Bavarians with all my heart. You speak after my own heart when you say we all have but one thought, which is that a peace worthy of the sacrifices already made and still to be made be secured for the beloved fatherland in the new year."

ALBANIANS AFTER NICHOLAS.

Column Officered by Austrians Invades Montenegro, but Meets with Defeat.

[BY CABLE TO THE CHICAGO TRIBUNE.]

ROME, Jan. 1.—A column of armed Albanians, officered by Austrians, invaded Montenegro near Podgoritza, and attacked the outposts, but was repulsed with heavy losses.

1915 DAWN OF DELIVERANCE

Author Maeterlinck Pens New Year's Message in London Paper.

WAR ENDS THIS YEAR?

[BY CABLE TO THE CHICAGO TRIBUNE.]

LONDON, Jan. 1.—The Daily Mail today publishes New Year's messages from several notable persons, including M. Maurice Maeterlinck, the poet and author; Grand Duke Nicholas, commander in chief of the Russian armies, and M. Stephen Pinchon, twice minister of foreign affairs and at present political director of the Petit Journal.

"Today, the first of the year," says M. Maurice Maeterlinck, "let us salute the dawn of the greatest deliverance that humanity has known since the beginning of history. It would be impossible to find in its annals a more happy, a more fair, or a more fruitful hour than that which will see the coming total annihilation of Prussian barbarism, the final plague of a world which is at last about to know the miraculous joy of living in an atmosphere of uncloaded peace."

Good Wishes from Russia.

Grand Duke Nicholas says:

"You ask of me forecasts for the new year. I never make any. I wish a happy and prosperous New Year to all our dear allies."

"I feel quite certain," M. Stephen Pinchon says, "that when spring comes we shall be in a position to strike a great blow at the German armies in France and Belgium and I am confident that there will be no need for our brave troops to face the hardships of another winter campaign.

"What is necessary to turn this war of the trenches into an open campaign are strong reserves which can be pushed forward as soon as we capture German positions and so keep the enemy on the run. I have every hope that 1915 will prove a most glorious and successful year for the allies."

War Unites All Classes.

The Daily Chronicle prints the following New Year's message from Gen. Bramwell Booth, head of the Salvation Army:

"War is searching the souls of our people. The lives of the idle, selfish, and sensual are being sifted like wheat. The common mass of the nation is beginning to see afresh in a thousand incidents that character is the supreme power, the pearl of great price which Christ offers to those who seek him; that money, better clothes, brighter games are poor things to live for.

"A new unity of the classes which make up the community is at hand. We are learning in these days of grief and strain that the upper can no longer say to the lower, 'I have no need of thee,' nor the lower to the highest, 'We can do without you.'"

Europe's Greeting to Wilson and U. S.

WASHINGTON, D. C., Jan. 1.—New Year's greetings to President Wilson from the rulers of other nations and from many Americans were received at the White House today.

King Albert of Belgium sent the following message from his general army headquarters:

"On the occasion of the new year, I send you my most sincere congratulations and the wishes I form for the welfare of the great American nation whose generosity to Belgium is of so much help in this time of distress and sorrow."

King George of Great Britain sent the following:

"It affords me sincere pleasure to convey to you on the commencement of the new year my hearty good wishes for your personal happiness and for the welfare and prosperity of the United States of America, to which we are united by such close ties of friendship and intimacy."

The following message was received from King Gustaf of Sweden:

"I beg you to receive my best wishes for a happy new year."

King Haakon of Norway, cabled as follows:

"On the occasion of New Year's day I express my most sincere good wishes for you and the American people."

Count Bernstorff, German ambassador to the United States, sent the following:

"Please accept my most sincere and respectful wishes for a very happy new year for yourself, your family, and country."

Blum's
SMART WEAR for WOMEN
CONGRESS HOTEL AND ANNEX — FORMERLY AUDITORIUM ANNEX
524 Michigan Boulevard, South

Begins Today!

Our Greatest
January Clearance
of every Suit, Coat, Frock, Gown and Hat

Suits and Frocks worth to $50 at $10 show the extraordinary values throughout the house. Our higher priced models proportionately reduced.

PLEA FOR PEACE BY LIEBKNECHT

German Socialist Leader Asks Nations to Unite in Movement.

WAR OPPOSED AT HOME.

[BY CABLE TO THE CHICAGO TRIBUNE.]

BERLIN, via London, Jan. 1.—Dr. Karl Liebknecht, Socialist member of the reichstag, has addressed the following appeal to Socialists in England and throughout the world:

"As a labor leader I am pleased to be able to write a message of brotherhood to the British Socialists at a time when the ruling classes of Germany and Great Britain are trying by all the means in their power to incite bloodthirsty hatred between the two peoples.

"But it is painful to write at a time when the radiant hope of previous days, the Socialist International union, lies smashed with its thousand expectations, when even many Socialists of the belligerent countries in this most rapacious of all wars of robbery willingly put on the yoke of imperialism.

"Honor of Socialism Saved."

"Just when the evils of capitalism were becoming more apparent than ever, the British Independent Labor party, with their Russian and Servian comrades, saved the honor of Socialism against the madness of national slaughter.

"Confusion reigns in the rank and file of the Socialist army. Many Socialists blame our principles for our present failure. It is not our principles which have failed, but the representatives of those principles.

"All the phrases of 'national defense' and 'liberation of the people,' with which imperialism decorates its instruments of murder, are deceiving tinsel. The liberation of each nation must be the result of its own work. Only blindness can command the continuation of slaughter until the enemy is crushed.

Asks Movement for Peace.

"Nowhere have the masses desired this war. Why should they, then, murder each other. It would be a sign of weakness, it is said, for any one people to suggest peace. Well, let all the peoples suggest it together. The nation which speaks first will not show weakness but strength and will win glory and the gratitude of posterity.

"Already among German workers there is far greater opposition to the war than is generally supposed, and the louder the echo of the cry for peace in other countries, the more vehemently and energetically will they work for peace here."

Denies Kaiser Sought Peace.

BERLIN, Jan. 1.—[By wireless.]—A dispatch under a Paris date to the Journal de Geneve of Geneva, Switzerland, to the effect that Germany was willing in September to conclude a separate peace with France, elicited today a categorical denial from the Norddeutsche Allgemeine Zeitung.

The report is to the effect that the basis of peace was to be the restitution of Alsace and Lorraine to France and the acquisition of Belgium to Germany. The Norddeutsche Allgemeine Zeitung declares Germany never thought of restoring Alsace and Lorraine to France.

Poincare Sees War's End.

PARIS, Jan. 1.—The belief that the year now beginning will see the ending of the war was expressed by President Poincare in an address today to members of the diplomatic corps who went to the palace of the Elysee to present New Year's congratulations to the president.

"I do not doubt that next year, at this traditional reception, we shall celebrate together the establishment of a beneficent peace which, solidly based on rectitude and respect for international treaties, will give necessary security to the nations," the president said.

GERMAN AIRMEN AGAIN ATTACK DUNKIRK, FRANCE

Allies Stop Enemy Between Meuse and Moselle; Teutons Advance in Argonne.

BULLETIN.

PARIS, Jan. 1.—Dunkirk, on the northern coast of France, was again bombarded by four German aeroplanes yesterday, according to reports which have reached here.

LONDON, Jan. 1.—The French official statement given out today shows that the artillery exchanges on the battle front in France have not diminished in severity or frequency.

The statement claims the repulse of six German infantry attacks at a point between the Meuse and the Moselle, and says that French aviators have assailed from the air the railroad station at Metz.

Heavy Guns in Action.

The text of the official statement follows:

"From the sea to Reims there was yesterday hardly anything more than artillery engagements. The enemy bombarded without result the village of St. Georges and the head of the bridge position organized by the Belgians at a point south of Dixmude.

"Spirited cannonading resulted advantageously for us between La Bassee and Carency, between Albert and Roye, in the region of Verneuil, and in the neighborhood of Blanc Sablonk, which is near Craonne.

"In the region of Perthes and of Beausejour we have held the gains made by us on Dec. 30. During all the day of Dec. 31 the activity of the opposing artillery forces was interrupted.

Germans Advance in Argonne.

"In the Argonne the enemy attacked violently almost the entire front in the forest of La Grurie. At certain points he advanced for a distance of fifty yards, but counter attacks were at once delivered.

"In the region of Verdun there have been violent artillery engagements.

"Between the Meuse and the Moselle, to the northwest of Flirey, the Germans delivered, during the night of Dec. 30-31 and in the morning of the 31st, no less than six violent counter attacks for the purpose of retaking the trenches captured by us Dec. 30. Each of these attacks was brilliantly repulsed.

"Our aviators have bombarded at night the railroad stations at Metz and at Arraville."

Abandon Fire on St. Georges.

BERLIN, Jan. 1.—The following official communication was given out today at army headquarters:

"In the western theater of war nothing of importance has happened near Nieuport. The idea of retaking the hamlet of St. Georges, which has been completely demolished by the enemy's artillery fire, was banadoned in view of the high level of the water there.

"In the Argonne our attacks made further progress. Another 400 prisoners, six machine guns, four mine throwers and numerous other arms and quantities of ammunition fell into our hands.

"A French camp northwest of St. Mihiel was set on fire by our artillery. Attacks at Flirey and west of Sennheim, which were repeated yesterday, were repulsed."

"A NATIONAL INSTITUTION"
Browning, King & Co
CLOTHING, HATS AND FURNISHINGS
131 South State Street, Just North of Adams

Our Semi-Annual 25% Discount Sale

STARTS TO-DAY

This is an event which always attracts keen clothing buyers

25% discount on all **Men's** Suits, Overcoats, Full Dress Attire and Fur Overcoats.

25% discount on all **Young Men's** Suits, Overcoats and Full Dress Attire.

25% discount on all **Boys' and Children's** Suits, Overcoats and Mackinaws.

25% discount on all **Men's** Trousers.

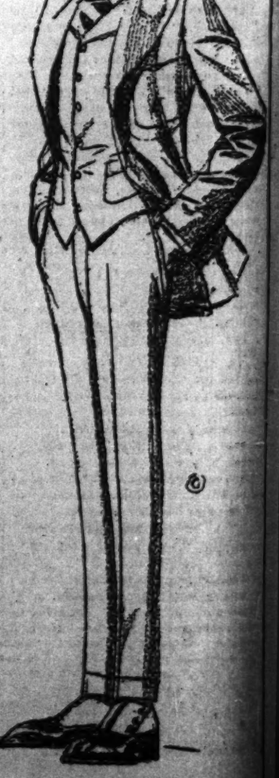

Men's Furnishings at Reduced Prices

$1.00 fancy Neckwear, large liberal Imperial shapes, a wide range of colors and designs..... **65c**

$1.50 Madras and Percale Shirts, plaited and negligee, soft and French turnover cuffs..... **$1.15**

50c Neckwear, all in fancy designs, neat stripes, figures and fancy colorings—**35c each, 3 for**..... **$1**

Men's $2.00-$2.50 Pajamas, madras, soisette and fancy materials, military collar..... **$1.65**

$2.00-$2.50-$3.00 Madras and Percale Mushroom Plaited and Negligee Shirts, soft and stiff cuffs..... **$1.50**

$3.00-$3.50 Pajamas, silk, madras and soisette cloths, with military collar and fancy frogs..... **$2.15**

$3.50-$4.00 Silk, Silk and Fiber and Flannel Shirts, with French turnover cuffs..... **$2.65**

20% reductions on broken lines of Underwear

BRITISH ACTS ON HIGH SEAS TO BE BARED

Thirty Cases at Issue; Wilson Secrecy Irritates Senators.

URGE MORE PUBLICITY.

BULLETIN.

COPENHAGEN, Jan. 1.—A large cargo of copper which is said to have been shipped to Denmark by a German-American in an attempt to smuggle it through this country to Germany by means of a false bill of lading was seized today by Danish authorities.

BY ARTHUR SEARS HENNING

Washington, D. C., Jan. 1.—[Special.]—While Sir Edward Grey, British foreign minister, is inditing his formal answer to the American protest against British seizure of neutral cargoes, administration officials are preparing to engage in a spirited controversy with the "mistress of the seas."

Among the developments in the situation today were:

That American officials received intimations from authoritative sources that Great Britain will point out that it has followed the policy in "inspecting" cargoes that was pursued for a time by the United States during the civil war.

That in response to the increasing demand for publicity of the seizures of American goods by the British, the state department is preparing to disclose the facts concerning the thirty or more cases at issue already in this controversy.

That United States senators, chafing under the administration policy of secrecy, complained that President Wilson has not followed the example of Presidents Madison and Jefferson in acquainting congress with American grievances concerning British interference with shipping.

Data in Hands of U. S.

The data showing in detail just what have been the experiences of American ship owners and shippers at the hands of the British is in the possession of the state department and comprises a record of seizures of American ships and cargoes reported to the state department.

It is proposed to include in this data evidence in each case which will show not only the seizures and detentions, but the reasons advanced therefor in each case, the period of the detention and the ultimate decision in cases which have been decided one way or another. A considerable number are still in process of settlement.

Much interest attaches to this document, as there are heard on all sides in Washington complaints of American shipping interests having been wronged, but little definite information has been available regarding how extensive these wrongs have been. Officials here expect the information, when made public, will prove a strong support of the contentions set forth in the state department's note of protest to the British government.

Statement of Seizures.

Some of the instances of interference with American shipments are given by William Bayard Hale, former special representative of President Wilson and the state department, in the following:

The American steamship Rockefeller, laden with oil for Denmark, taken into Kirkwall, England, and detained.

The American steamship Brindilla, carrying oil in transit for Scandinavia, taken into Halifax and detained.

The steamship Kroonland, flying the American flag, with cargo for Italy and Greece, taken to Gibraltar and detained for fourteen days. Copper bound for Genoa was seized.

The American ship Fordney, with a mixed cargo for Copenhagen, was taken into Falmouth.

The same fate overtook the American steamer George Hawley. Since Nov. 30 its cargo has been detained.

The American steamer Edward Pierce, with a mixed cargo for Denmark and Sweden, detained at Falmouth.

Holds Up Coffee Cargo.

The Norwegian steamship Skjelfjord, from New York Nov. 27 with a mixed cargo for Copenhagen. Thirty minutes after it dropped pilot off Sandy Hook was boarded by a British man-of-war, a prize crew put on it, and taken to Halifax. The principal reason for its detention was declared to be that it carried 1,000 bags of coffee for Copenhagen. The British government insists Copenhagen does not need 1,000 bags of coffee just now.

The Norwegian steamship Kim, from New York Nov. 10 with a mixed cargo, largely foodstuffs, for Copenhagen. Seized by British, taken into Falmouth Nov. 27, and thence convoyed to Newcastle. Forced to discharge cargo.

The Norwegian steamship Bjornstjerne Bjornson, from New York Oct. 27 with a general cargo for Copenhagen. Taken at sea, convoyed into Kirkwall, and then ordered to Leith. Cargo seized and ship held.

Mixed Cargo Held Up.

The Norwegian steamer Alfred Noble, from New York Oct. 20 with a mixed cargo for Copenhagen. Taken into Kirkwall on Nov. 5 and ordered to Liverpool. Cargo seized, ship held.

The Dutch steamship Rotterdam on voyage from New York Sept. 15 with passengers and general cargo for Rotterdam. Detained at Brest eighteen days. Detained on several other trips.

The list is already too long to do more than mention the Dutch steamers Potsdam, Westerdyk, and Noordyk; the Italian steamers Palermo, Regina d'Italia, San Giovanni, Duca di Genoa, Verona, Europa, and Guglielmo; the Norwegian steamers Tabor, Taurus, Nordheim, Sif, Sigrun, Ran, Antares, Tyr, and Francisco.

Federal officials were busy today transmitting the text of the American protest to Great Britain to all the neutral governments which are as interested in the question of freeing neutral commerce from the surveillance of the European belligerents as is the United States.

Also the diplomatists busied themselves seeking international precedent to determine the relative strength of the American contentions as set forth in the protest.

Ambassador Walter Hines Page, in a long report from London, received today, described the general attitude of the British government and the people toward the American note of protest concerning shipping as entirely friendly. He said a reply had been promised within a few days.

The ambassador detailed the British press criticism, whose tone he regarded as on the whole reasonable and amicable. He said that the British government had corrected some English newspaper reports which spoke of a discourtesy in premature publication.

EXPECT SPEEDY REPLY.

[BY CABLE TO THE CHICAGO TRIBUNE.]

LONDON, Jan. 1.—It was learned today that the British answer to the American shipping protest will be ready within a few days.

The members of the British cabinet, since the receipt of the note, individually and collectively have been studying carefully every point of contention between the two governments, and it is confidently expected that the reply will be satisfactory to President Wilson and the United States.

The traditionally deliberate diplomatic procedure of Great Britain has been cast aside in the present case. Speed has taken its place. This in itself is a concession not to be underestimated, authorities say.

The press comments on the note in a friendly way, yet it insists that Great Britain must care for its interests to the utmost.

Paris Sees No Danger.

PARIS, Jan. 1.—Extensive comments on the American note to the British government are appearing in the French press. It is agreed that no danger exists of a rupture of the excellent relations between the United States and England, France and Russia.

The opinion is expressed generally that the conciliatory attitude of both the American and British governments points to an amicable adjustment.

Several newspapers say that President Wilson's own reference to the sharp practices employed by some American shippers appear to justify the precautionary measures which have been taken.

TELLS SCARCITY OF SHIPS FOR U. S.-GERMANY TRADE.

Secretary McAdoo Says Some Neutral Boats Being Offered Are of Questionable Safety.

Washington, D. C., Jan. 1.—Scarcity of neutral ships to carry the reviving trade between the United States and Germany is emphasized in a letter written by Secretary McAdoo to Representative Alexander, chairman of the house merchant marine committee, concerning development of the work of the war risk insurance board in the treasury department.

"Some of the steamship companies," the secretary said, "are offering boats that have been in port out of use for a considerable length of time, and some, indeed, of such a class as to make it questionable whether they should be permitted to sail on such voyages."

Mr. McAdoo said the board was writing insurance up to $150,000 on cargoes of cotton to Germany, the amount divided between vessels and cargoes, and added that he understood that the regular marine insurance companies were not writing policies more freely.

The Mayor's Fedora Is in the Ring.

MRS. CARTER H. HARRISON, with members of the family, sat in a box at the Second Regiment armory yesterday while the mayor announced the "boss" had "started the new year right" by granting him permission to seek reelection. She indicated her interest in the campaign by waving a flag with the legend "Our mayor, Carter H. Harrison." Mrs. Harrison told friends her New Year's resolution: "I resolved to let Mr. Harrison run again for mayor. We've made a lot of good resolutions this year, and I mean to see that Mayor Harrison lives up to his and that I live up to mine. He's to be the best mayor Chicago ever had. Of course he'll be elected. The ladies must get out and elect him."

When Mayor Harrison said, "I am in this fight, I am in it to the finish, and I am in it to win," his eyes turned to his wife's box and she responded with a wave of the flag. No amount of insistence on the part of the crowd could persuade her to make a speech. She merely arose and bowed.

It was a month ago that Mayor Harrison told of his promise made to his wife not to be a candidate again for the mayoralty. He said then he would use such eloquence as he was possessed of to persuade her to change her mind. The "faithful" packed the armory waiting to hear the announcement of the result. Members of the Cook County Democracy in frock coats and silk hats filled into the auditorium and directed the cheering.

Photos by TRIBUNE PHOTO BUREAU.

WILLIAM TAYLOR • MISS EDITH HARRISON • MRS. CARTER HARRISON • MR. and MRS. CARTER HARRISON, JR.

Mayor Harrison's Address Announcing He's a Candidate.

THE speech of Mayor Harrison to the Harrison Democrats in Second Regiment armory yesterday, announcing that he would run for another term at the Democratic primaries, is given herewith:

"The cause of my presence this afternoon at this gathering dates back about one month, when the County Democracy, 1,000 strong, visited me in my office in the city hall and asked me again to submit my name to the Democracy of Chicago in the primaries as a candidate for the mayoralty of Chicago. At that time I told this organization of a promise that I was under, but agreed to use such persuasive eloquence as I was possessed of between that date and the first of January to release myself from the promise.

"Since that time I have been visited by delegations of ladies and gentlemen representing all the wards of the city, representing all the great nationalities that make up this imperial city of ours. They have asked me also to use my influence with the boss of the family and obtain this release from my promise. I can say to you that such eloquence as I possess I have used, and Mrs. Harrison has begun the new year right by saying 'Yes.'

"To clinch the matter, my friends, Mrs. Harrison is present to hear this declaration. And it is now up to her to speak or forever hold her peace.

"I can say to you in all sincerity, in all candor, that as far as the mayoralty itself is concerned, as far as reelection to that office is concerned, it does not appeal to me. I have worked hard as mayor of this great city for twelve long years. I believe I can say in absolute truthfulness that I have done my full duty by the people of Chicago. If it were merely the matter of reelection to the mayoralty that were at issue, again I say it would not appeal to me.

"The only reason I care for the mayoralty, the only reason that I am willing to go into the strife, turmoil, and tribulation of a primary and an election fight, is because the next four years will give me the opportunity to carry to completion great works that have been planned, that have been launched, that are at present under construction, the completion of which will add to some extent in handing down my name to posterity.

"I am again a candidate for the nomination and I will be a candidate for reelection, and I believe I will be elected mayor of Chicago to carry those great plans to completion. This is neither the time nor the place to lay down the platform upon which I shall seek the renomination. Indeed, I can give to the people of Chicago no other platform than the record that I have made as your mayor. I submit my candidacy to the people of Chicago upon that record.

"Let me say to you that it is far from me to hint, even to dream, that the great Democratic party of Chicago is under any obligation to my family or to me, or that the great city of Chicago is under any obligation to my family or to me.

"There is an obligation, and there is gratitude due, an obligation which would take a lifetime to repay, an obligation on my part to do all that lies in my power for the upbuilding and the development of this city of my birth, this city that has honored me far beyond my deserts.

"At the proper time I shall submit the platform upon which I shall seek the renomination, to the Democracy. In the meanwhile let me simply say to you that I am under a thousand obligations to you, to each and every one of you. You are my friends; you have shown your friendship to me in the past. You are my friends as a citizen and as an official, and whatever the future may bring, whatever the outcome of the fight, or any future fight, may be, let me say to you that there will never be one word of complaint from me, either to this city of mine or to the party of which I am so proud to be a member.

"Now, my friends, the issue that will be fought out in this campaign, one that will be decided not alone by the Democratic men of Chicago but also by the Democratic women. Since the last mayoralty primaries and the last mayoralty campaign, thanks to the work of a great Democratic governor, Edward F. Dunne, the suffrage has been conferred upon the women of Illinois.

"Let me say to the Democratic women here present today, and through them to their sisters throughout the length and breadth of Chicago, that the decision of the coming primaries and of the coming election lies in the hands of the womanhood of Chicago.

"As a citizen and a Democrat I want to appeal to the Democratic women of Chicago, even though they do love their homes more than they do the hurlyburly of politics. I want to appeal to them to do what the Republican women and the Progressive women are doing, and that is to organize, organize so that they can fight the battle side by side, shoulder to shoulder, with their husbands, their fathers, their brothers, and their sweethearts, and give us a Democratic victory in this coming mayoralty fight.

"Now I ask you one and all to do everything fair and honorable to aid me in this campaign. I am in the fight, I am in it to the finish, and I am in it to win. I ask you again, as a Democrat, for your wholehearted support. I thank you one and all for the honor that you have paid me in coming here today, for the honor that you have conferred upon me in the past. Let me say to you that as long as there is life within me I am your debtor, as you have proven yourselves to be my friends."

HARRISON RUNS FOR MAYOR AGAIN

[Continued from first page.]

ject. "I felt ever so proud and pleased, but I didn't want to be asked to speak."

Miles Devine opened the ceremonies at the armory with a biblical reference which made some henchmen shudder. He spoke of Mr. Harrison as the Goliath who would lead them to battle.

"If the mayor is Goliath, will some political David overcome the giant?" one man asked.

Mayor Harrison's announcement was not unexpected. The word had been conveyed to the faithful several hours before the meeting. Sheriff John E. Traeger, who introduced the principal speaker, let the audience into the secret by saying the day was set aside "to hear the good news of the mayor's acceptance."

The speech of the mayor was greeted with undisguised approbation by his hearers—as was to be expected.

Other Speakers Heard.

Other speakers were City Controller Michael Zimmer, Congressman A. J. Sabath, and former County Judge John E. Owens. Mr. Owens said there was no more ardent supporter of woman suffrage than Mrs. Harrison.

The audience clearly regarded Mrs. Harrison as the most important personage in the armory. The cheers for her were even more prolonged than for her husband.

The mayor was the only one of the 500 members of the County Democracy who marched from the Bismarck hotel to the armory who did not wear a high silk hat. The "good luck" fedora, of which Mrs. Harrison spoke, made him stand out from the rest.

In an interview after the meeting was over the mayor made it clear the standby of many a bygone campaign—traction—will form one plank in his platform. He said he does not altogether favor initial subways to be handed over to the surface lines, but he will advocate the building of lines which ultimately will become a part of a comprehensive system.

The full quota of planks in the mayor's platform will not be announced for several days.

WAR DEPARTMENT APPROVES REWARD FOR ARMY OFFICERS

Recommends Passage of Bill Making Col. Goethals and Brig. Gen. Gorgas Major Generals.

Washington, D. C., Jan. 1.—[Special.]—Secretary of War Garrison has recommended the passage of the bill conferring the rank of major general on Col. George W. Goethals, engineer corps, and Brig. Gen. William C. Gorgas, chief of the army medical corps.

The bill also asks that the thanks of congress be extended to Col. H. F. Hodges and Lieut. Col. William E. Sibert and Commander H. H. Rousseau.

As this bill already has passed the house, the approval of the war department is expected to result in a favorable report from the senate committee on military affairs.

MY big annual clearance sale opens next Tuesday, but some lines are ready for you TODAY—for instance—$1.50 shirts at $1.15 and $1.50 neckwear at 65 cents.

BLACKMAN SHIRTMAKER

Two Stores { 107 West Adams Street / 205 So. Dearborn Street

RUBBER EMBARGO OF BRITAIN MAY SEE U. S. PROTEST

Manufacturers Face Crisis; Congress Likely to Act If Diplomacy Fails.

Akron, O., Jan. 1.—[Special.]—Great Britain's persistence in keeping up the embargo on the exportation of rubber, whereby the employment of 250,000 workmen in the United States is jeopardized, great investments of capital threatened, and the people of the United States confronted with the probability of famine prices for rubber goods, is likely to become an important feature in diplomatic negotiations between Washington and London.

After British associations of rubber brokers and forwarders, rubber growers and all others interested have failed in efforts to have the embargo lifted; after committees of manufacturers in the United States have learned that the state department at Washington is unable to obtain any satisfaction, the belief is growing that not only with rubber but with wool embargoes England is seeking to coerce the United States into some declaration or agreement which might be construed as a violation of strict neutrality in the war.

England Seeks Concessions.

Admittedly acting well within its rights in placing the embargoes on all raw materials, England is seeing the crude rubber accumulating on its docks, with its rubber industry in a desperate condition as to finances, in order that concessions may be obtained from the United States as to intentions in this respect are not known.

Meanwhile crude rubber in New York is selling at from 87 to 91 cents a pound; in England it is going begging at 51 cents. If this condition continues it means that the United States will pay next year about 100 per cent advance on the prices of automobile accessories, druggists' supplies, articles of clothing, household goods and thousands of other things in the manufacture of which rubber is used.

Rubber Man to Europe.

The sailing of B. C. Work of the Goodrich Rubber company by the Lusitania for England the other day was to enable the American rubber men to cooperate directly with the British rubber handlers in a new effort to have the ban lifted.

The visit became necessary when, according to unofficial reports, the Washington government informed the embargo committee of the Rubber club and the Rubber Trade association of New York that it is powerless to help. This is taken to mean that England's price for lifting the embargo is more than the United States can consider.

The normal requirements of crude rubber by the United States for 1915 will be 63,000 tons. So long as the British government maintains the present embargo there is only available for the United States about 35,000 tons from Brazil and 5,000 tons from other sources.

Manufacturers Face Crisis.

Americans will soon be compelled to decide whether to buy Brazilian rubber or close their factories.

The United States manufacturer is in a most difficult position. He ought to buy, but he dares not. He ought at this season of the year to be manufacturing heavily, but he hasn't the material. About one-half of the rubber workers are now unemployed and in need, but nothing can be done for them until the embargo is removed or stability given to the industry in some other way.

Suggestions for Relief.

American rubber dealers and users have suggested that relief be provided in one of these three ways:

"Removal of the embargo under proper guarantees.

"Agreement by the British government that it will not remove the embargo for at least six months.

"Immediate action by the American congress prohibiting absolutely the importation of British rubbers or products thereof or any kind of manufactured rubber goods into the United States."

There is every reason to believe that if the industry cannot be otherwise protected from British attacks congress will be quick to provide the needed relief.

If favorable diplomatic or commercial action cannot be obtained by Jan. 10, it is said, the matter will be presented to congress in the form of a resolution introduced by an influential representative and backed by many others.

Reasons for Embargo.

It is difficult for those who are not familiar with the situation to understand why the embargo has not already been removed. According to authoritative statements made here today, this is due to a lack of knowledge as to the real purposes of the embargo, which are:

"To create rubber famine in Germany and Austria.

"To benefit the rubber manufacturers of England and its colonies at the expense of those of the United States."

Rare Bargains

Our entire stock of finest apparel for Women and Misses will be placed on sale during our January Clearing Sale at *most marvelously low prices.* Our one concern is to clear out completely—quite regardless of cost—every remaining Fall and Winter Garment. The sale starts next Monday—do not fail to attend.

The Leiser Company

324 Michigan Avenue South · McCormick Bldg

PLAY SETS OUT U. S. WEAKNESS

Capital Stirred Up by Skit Said to Be Work of Former High Official.

POLITICIANS BLAMED.

[BY A STAFF CORRESPONDENT.]

Washington, D. C., Jan. 1.—[Special.]—A sensation has been caused here by the private circulation of an anonymous play entitled "Stultitia," said to have been written by a former high government official, which depicts the unpreparedness of the United States for war and portrays the defeat of this country by the dominant power of Europe.

Almost everybody in official circles is busy guessing at the authorship of the skit and identifying the characters, which patently are thinly disguised figures now in the public eye. Andrew Carnegie is unquestionably the original of "Dr. Harmony," whose peace endowment is called a "hobby trust—the worst and most dangerous of all."

The play sketches the pernicious influence of "pork barrel" policies in congress which shape army and navy policies so as to subserve local interests in army posts and navy yards at the expense of fighting efficiency.

"Peanut Politician" Portrayed.

Congressman Shuffler is a Monroe doctrine jingoist, who, however, always votes against adequate appropriations for the forces which must support that principle. He is thus described by Capt. Hawk:

"He is chairman of the party caucus. He's one of our most poisonous 'little Americans.' He's for no battleships, no army, no diplomacy. A chip on each shoulder and both arms in a sling—that's his policy."

Senator Rock, rising in indignation at the suggestion of abolishing useless army posts, explains:

"Why, do you know, general, there are four towns in my state, where the prosperity of 7,000 or 8,000 people depends on the maintenance of those military posts!"

Typical Bit of Dialogue.

Here is a typical bit of the dialogue:

ADMIRAL STEVENS—How many foreign ships do you expect us to stand off senator, with the few little samples of battleships you've given us?

SENATOR ROCK—Speaking of battleships, we're going to have smaller ones. These dreadnaughts don't fit half our navy yards. Why, lots of our constituents are kicking because no money comes to their localities any more. The new ships are sent to only three or four big yards. Now the prosperity of a dozen towns depends on getting this work.

A footnote states that this is no exaggeration of the senatorial attitude, as is indicated in an article by former Secretary of War Henry L. Stimson.

Slap at the "Place Trust."

This is another bit of dialogue:

ADMIRAL STEVENS—Dr. Harmony and the peace trust are against us. Think of the harm that old man does with his money! Do you know they distributed 150,000 copies of that tory little navy speech made in the senate last week? With their publications and their pensions—there's a trust for you—a great hobby trust—the worst and most dangerous of all.

MR. DRAKE—What an argument for the progressive income tax that man is. Why, even a government could spend money more usefully than he does.

TRAIN KILLS 2 ILLINOISANS

Honey Bend School Teacher and Barnett Girl Die When Buggy Is Hit.

Springfield, Ill., Jan. 1.—Philip Corlew, a school teacher of Honey Bend, Ill., was killed and Miss Della McElfresh of Barnett, Ill., was injured so badly she died on a train before reaching this city, when the buggy in which they were riding was hit by the Illinois Central Diamond Special early today at a grade crossing near Shop Creek.

Don't Get Left.

Effective January 4th, Pere Marquette 8 a. m. train will leave at 7:30 a. m.—Advertisement.

TAKE FIRST STEP FOR COUNCIL ON YANKEE DEFENSE

Garrison Calls Conference on Army and Navy Legislative Program.

[BY A STAFF CORRESPONDENT.]

Washington, D. C., Jan. 1.—[Special.]—The first step in the direction of establishing a council of national defense was taken here today when Secretary of War Garrison issued a call for a conference on Jan. 5 of high government officials on the army and navy legislative program.

Mr. Garrison, whose definite, clear cut views of the unpreparedness of the United States for war with a first class power are well known, has invited to this conference Secretary of the Navy Daniels and the chairmen of the house and senate committees on military and naval affairs.

Approved by President.

This move has the approval of President Wilson.

If Chairman Hay of the house committee on military affairs accepts the invitation he will learn the views concerning the state of the army which Secretary Garrison would have expressed had he been given an opportunity by the committee during its consideration of the army appropriation bill. The committee not only slashed the secretary's estimates of appropriations needed for the army for 1916 and rejected his proposal to create a reserve but refused to invite Mr. Garrison to appear to submit his arguments.

Secretary of the Navy Daniels has yielded to the popular demand for better preparation for war by recommending to congress the organization of a naval reserve.

Business Backs Defense.

The business organizations throughout the country have taken up the question of national defense. Keen sighted business men are beginning to understand that military preparedness is the cheapest class of insurance and are not slow in letting congress know what view they are taking of the question. While they believe that this country would win eventually in a war with any nation, they can see that if an invading army ever should reach the United States it would cost the business of the country more than the maintenance of an adequate army for a term of years.

Pension Issue Cited.

The amount of money available for public improvements is greatly reduced on account of the appropriations for pensions for soldiers of the civil war. These pensions, it is contended, are largely due to the military policy of congress during the civil war. If the soldiers of the civil war had been properly trained before they were sent into the field the pension appropriations would not have been much more than 25 per cent of what they have been from the close of the war up to date.

Urge Action on Congress.

This sentiment of business men is reflected in resolutions which have been passed by commercial organizations in every part of the country and forwarded to congress.

President Wilson has addressed a letter to Democratic Leader Underwood and Representative Adamson, chairman of the house interstate commerce committee, urging prompt enactment of the pending coast guard bill.

The bill will be called up in the house this month with a view to quick passage.

WIFE JAILED FOR MURDER.

Mason City, Ia., Woman Accused of Killing Husband Found Slain in Bed.

Mason City, Ia., Jan. 1.—[Special.]—Mrs. Charlotte Van Horn was lodged in jail tonight, accused of murdering her husband, Chet Van Horn, who was found dead in bed on the morning of Nov. 20 with a bullet in his brain.

ESTABLISHED 1875 BY E. J. LEHMANN

THE FAIR

The STORE of TODAY and TOMORROW

STATE, ADAMS & DEARBORN STS. PHONE PRIVATE EXCHANGE 2

Clothing Clearance

WE urgently advise every man in need of a suit or overcoat to come to The Fair today and choose his garments in this clearing sale of men's and young men's high-class clothing. We are determined that nothing shall remain of this winter's clothing when the spring season starts—that's why we are offering suits and overcoats that have been priced regularly up to $20, for this clearance at

11.75

COUNCIL ABLE TO STOP DELAY IN CAR REFORM

Engineers' Nonrush Hour Recommendation Provides Seats for All.

BY HENRY M. HYDE.

If one is buying a yard of calico and wants to make sure that he is getting full measure he would be wise to have a yard stick in the house.

If one buys five pounds of sugar and wants to be certain that he is getting the weight it is a good plan to use a set of scales.

If one wants to determine just how much worse the street car service is than it was a year ago it would be useful to have some standard of service by which to measure the increased degree of rottenness and indecency.

No such standard of service exists. There is a quarrel between the board of supervising engineers and the city council committee on local transportation as to who is to blame for the failure to provide some kind of a measuring stick.

Powerless to Get Relief.

Meanwhile the street car riding public, with 150 men and women often jammed into a car seating forty, under conditions that any self-respecting hog would resent, knows that the overcrowding is worse than ever, but is apparently powerless to get relief from any of its alleged servants.

The board of supervising engineers claims that nearly two years ago it recommended to the local transportation committee that a standard of service be established. It produces letters and records which seem to substantiate that claim.

Chairman Block of the transportation committee counters with heated comparisons between his ability and that of Bion J. Arnold, chairman of the engineering board. Montague Ferry, the city commissioner of public service, leaps into the fray with a further attack on Chairman Arnold.

Public Wants Relief.

The public is not so much interested in a more or less political quarrel among the various officials, involved as it is in the prospect of getting some immediate relief from the present intolerable conditions.

The committee on local transportation has united in two recommendations to the city council, which should help in making possible a speedy improvement.

The first is covered by the following paragraph in a letter of E. W. Bemis, representative of the city on the board of supervising engineers, to Chairman Block of the transportation committee. A reasonable standard of service should include the requirement that at every point in the city enough cars should pass every fifteen minutes so that the number of seats therein should not be less than the number of passengers during said fifteen minutes. This to apply to the nourish hours.

Would Give Check on Service.

The adoption of such a rule by the city council would, if obeyed by the company, furnish every passenger a seat, except during the rush hours. If it was not obeyed by the company it would at least furnish an exact check on the service and make it possible to enforce the law against the company, with a sure method provided for proving the case.

This standard of nourish hour service has been approved in advance, and recommended by the board of supervising engineers, and if the rule is passed at the next meeting of the city council it might be immediately put into force.

Board's Recommendations.

The board of supervising engineers at its meeting on Dec. 29, at which the above recommendation was renewed, also recommended that for the rush hours the following standards of service be established:

During the rush hour periods sufficient cars shall pass any given point with in each thirty minute period to carry all passengers that pass by the same point during the same period without the car loading exceeding an average of seventy passengers per car, and that each such car shall have a seating capacity of not less than forty passengers.

According to the letter of the board of supervising engineers transmitting this recommendation to the transportation committee, Engineer Bemis, representing the city on the board, concurred in the recommendation.

Bemis Reverses Himself?

But on the next day Mr. Bemis apparently reversed himself. He sent a letter to Chairman Block in which he says:

"With respect to rush hours, the board agreed yesterday upon the requirement throughout the city of not to exceed seventy passengers per car on the average during every thirty minutes. I am not making any recommendation to you on this point, however, at present. Your committee will probably wish to give further study to the subject to determine whether you would like to have the board consider such a standard for all the city or different standards during rush hours for different sections of the city, according to whether it is in the congested district or outside thereof."

No Immediate Hope.

Apparently the measure of service during the rush hours, when it is vastly the worst, is not to be established immediately, although it would seem to be the first requirement for forcing improvement. If the standard suggested is too low it could be later changed.

Until a yard stick, a set of scales, in round, by which the street car service can be measured and weighed it will be difficult, if not impossible, to force improvement.

On the one side there will be a multitude of justified complaints; on the other repeated denials and excuses. And the patrons of the street cars will continue to squeeze into the hay press twice a day, coming out with distinct impressions of each other's anatomy imprinted on their own.

Straphangers Pour In Flood of Complaints on Lack of Service, Insolence, and Cold Cars.

THE flood of letters complaining of outrageous abuses in traction service, on both surface and elevated lines, was increased vastly yesterday.

An exceptionally large number of complaints to the straphangers' department were in reference to conditions of nonservice on the Ashland avenue line. One complainant was unable to find a car with even a strap or a rail free to cling to, and in consequence was two hours making a trip that ordinarily should have been completed in twenty minutes.

In the mass of letters received were many complaining of insolent conduct on the part of conductors, of cold cars, and of filthy conditions in cars.

The volume of letters received has been so great that it is impossible to print more than a few of them in THE TRIBUNE. All complaints, however, will be made available for consideration and investigation by Attorney William M. Lawton of the Cook county real estate board, who is conducting a systematic campaign

in gathering necessary evidence for specific legal action.

Waits 40 Minutes for Car.

Here are a few of the flood of complaints received:

A reporter for "The Tribune" waited forty minutes New Year's eve for a through route No. 1 car. He reached Fifty-fifth street and Ingleside avenue at 7:40 p. m. The first through route No 1 car going toward the north side came along at 8:20 p. m.

"How often do these cars run?" asked the reporter of the conductor.

"We're supposed to pass every eight minutes," replied the conductor, "but I don't believe we do."

The car was No. 189 and the conductor No. 6314. It reached Broadway and Waveland avenue at 9:28. The sign on the front of the car was changed three times. It was originally "Clark-Devon." It was changed to "Clark-Dewey." Then at the Clark street barns the car was stopped and the motorman and conductor discussed the possibility of going no farther.

After four minutes of waiting the sign was changed back to "Clark-Devon" and the car started forward. It ran slowly all the way. Frequently it failed to stop for persons waiting to board it, although there were vacant seats.

Peter O. Lind, Summerdale Savings bank—With about thirty others, I waited from 7:30 to 8:20 on the evening of Dec. 30 for a Kedzie avenue car to go south at Belmont and California avenues. There were two cars standing on the line when the writer stepped from a Belmont avenue car but before any car would start south there were seven cars in line, and all the cars had the doors closed. The conductors refused to admit any passengers until after thirty minutes, when car 1919, with conductor 6772, finally started south, the conductor telling everybody that the car would run only to Van Buren street. There were crowds of people on every corner waiting to get a car, and it was extremely uncomfortable to wait on the icy pavement.

Charles Kronauer, Randolph and Desplaines streets—On the night of Dec. 30 I waited twenty-five minutes before I got a Milwaukee avenue car. A woman with two children said she had waited ten minutes before I got there, so her wait was over half an hour. Several Division and Armitage cars passed, so the line was not blocked. The little girls were almost frozen. The car I finally boarded was No. 356, and so loaded it was impossible to get inside. The Fullerton avenue cars run in bunches of three or four, and then no more for fifteen or twenty minutes.

Willis Odell, 7537 Ridgeland avenue—Last spring when I built my home on Ridgeland avenue, near Seventy-fifth street, there were running on Seventy-fifth cars marked "74-75" and the South Deering car, which turned north at Seventy-fifth and Stony Island. Then the South Deering car was "temporarily" run on Seventy-third street. Car men now say they have no intention of running it on Seventy-fifth street again. That leaves only the "74-75" cars, which run ten minutes apart, and absolutely no chance to get to Stony Island and Sixty-third without unlimited patience, for the Stony Island cars run fifteen minutes apart, and most of the time longer apart than that. Only last night I waited thirty-five minutes for the only car that passes Seventy-fifth. Conductor 1216 said he "didn't know" how often the cars were supposed to run. His car was 5811. I waited from 5:55 until 6:30.

Miss Ella C. Carlson, 7925 Elizabeth street—There is a so-called "Stockyards Special" Racine avenue car that leaves Forty-seventh street about 5:15 a. m., and only runs to Seventy-fifth street. It is very inconvenient for West Auburn people to get off at Seventy-fifth street and wait ten minutes or so for a car going through—especially during the winter months, for there is no protection of any kind.

Agnes Halloran, 843 Wells street—I believe the Roschill car service to be the worst in the city. At twenty minutes to 1 (lunch hour) today, Dec. 30, I waited at the corner of Locust and Wells street in the bitter cold twenty-two minutes for a car. Finally, at two minutes past 1 car No. 419 dragged along. This is the same story every day, either in the morning, noon, or evening, since the Clybourn avenue cars stopped running around to Dearborn street. There is only that one line, Roschill, that makes the turn, and one has to wait for from ten to twenty minutes—sometimes more—or transfer at Madison, to get to any place east of Fifth avenue. There are five other cars of every line to the one Roschill.

John W. Becker, 4244 North Claremont avenue, and Neil Carlson, 4148 St. Louis avenue—Last night, Dec. 28, 6:15 p. m., we were riding home on Western avenue-Lincoln through route car No. 5856, conductor No. 2832. When we got to Roscoe street he said, "as far as we go; take the next car." A protest was made, but he said, "I am running this car," so about twenty passengers had to get off and wait for the next car. As a suggestion, I believe if the company would let the Roscoe cars run through to

Lincoln avenue in the rush hours, it would relieve a great deal of congestion.

Delbert Ulrich, 424 39 South La Salle street—This morning (Dec. 29) at 8:08 a. m., as we left Fullerton avenue on an Evanston train there were more than sixty-eight people, by actual count, standing in car 1277, conductor 638. The conditions on the Evanston line have been not only abominable, but frequently indecent in the last few weeks. It is impossible to get even a strap to hang on, and the crowd is packed in so tight that in going around curves they simply fall from side to side. The car was crowded this morning before it reached Wilson avenue, and should have made no further stops, but it did make all the express stops and took on other passengers.

SOUTH SIDE CAR WOES TAKEN UP

Realty Board Files Complaint Against Service of West Pullman Line.

LONG DELAYS CHARGED.

The Cook county real estate board celebrated the first day of 1915 by opening fire upon the Chicago City Railways company in respect to the delays, inconvenience, and annoyance occasioned users of the West Pullman surface line by the irregularity and carelessness of service.

In support of the board's announced policy backing up THE TRIBUNE'S anti-straphanging crusade, Attorney William M. Lawton, representing the real estate men's organization, mailed to the state public utilities commission at Springfield a formal petition of complaint, similar to those filed by him in days immediately preceding, against the service rendered on the Evanston elevated, the Broadway, and the North Clark street lines.

The West Pullman line is described in the petition as operating "between West Pullman and the downtown loop in the heart of the city of Chicago."

Specific Charges Made.

For specific complaints, the real estate board's petition says that on Dec. 30, at One Hundred and Fifteenth street and Michigan avenue, between 6:14 p. m. and 6:26 p. m., only forty-one cars passed the point of observation going south; that all of the cars were filled comfortably with passengers, except in eleven of the cars, in which passengers were compelled to stand; that cars were bunched badly. At 6:16 p. m. four cars—5283, 5063, 6820, 5744—arrived at the point of observation simultaneously; that at 7:22 p. m. three cars—5744, 5380, and 5330—arrived simultaneously; that at 7:30 p. m. seven cars—5302, 5712, 5391, 5597, 6030, 5817, and 5400—arrived simultaneously; that car 5296, with destination sign "One Hundred and Nineteenth and Michigan," arrived at One Hundred and Fifteenth and Michigan at 7:30 p. m., turned around short of its destination, and dumped forty-one passengers, who were compelled to wait in zero weather for twenty minutes until a car came along.

Complaint is also made in the petition that on the same date and on the same line at One Hundred and Fifteenth and Michigan car 2845, going north at 7:17 p. m., did not stop at this point and pick up nine passengers, the unlucky nine being forced to wait in zero weather for ten minutes before the next northbound car arrived and took them aboard.

Adds to Downtown Troubles.

The outstanding feature of the checking is that at a distance of a dozen miles from the loop the cars still were filled with people and straphanging remained in progress. Attorney Lawton pointed out that with such conditions as these prevailing away out on the southern edge of the city it is no wonder that people at Twenty-second street see ten cars at a time go by so loaded that it is impossible for any more people to get aboard them.

The point of observation was chosen purposely to avoid taking an extreme viewpoint, which would leave the traction company the opportunity to put up its old claim that "there isn't enough room on the tracks for more cars."

All South Siders Clamor for Relief.

Extreme south siders generally are clamoring for relief from conditions which almost guarantee that there will be no seats on any car, southbound, that can be boarded in the evening rush hour between the loop and Sixty-third street, or even farther south.

Residents of the district which should be served by the State street line south of Sixty-third street display especial aggravation, owing to the fact that the number of cars on State street which run south of Sixty-third street is wholly insufficient. Almost daily THE TRIBUNE receives petitions for relief in this district, signed by scores.

Passengers Run Into Barn.

Benjamin S. Pfeiffer, principal examiner of efficiency of the Cook county civil service commission, reported to THE TRIBUNE another case where a Clark street car crew attempted to run a car loaded with passengers into the barn, and finally forced a crowd of passengers to transfer to another car to take them the remainder of the route.

"On the night of Dec. 30 a party of five including two women, waited at Clark and Van Buren for a Clark-Devon car from 11:10 to 11:33," said Mr. Pfeiffer. "Six Wentworth downtown cars and five stalled downtown cars passed. Finally a through route 22 Clark street car came, and of course was crowded to the guards.

"Its number was 482 and the conductor's number was 900. It took us to the car barn at the old limits. The conductor said 'all off,' and when nobody moved the motorman started to run the car into the barn. Needless to say, the feeling ran high, and the conductor was very abusive. Finally a Clark-Devon route 2 came along, and the passengers transferred to the other car, No. 406.

"Car 482 had 114 cash fares rung up when it reached the barn, and car 406 had ninety-five cash fares rung up when it reached Wilson avenue. Even with the jam, car 406 had only two ventilators open, and was cold besides. The people are becoming thoroughly aroused, and this sort of thing must be stopped. I am prepared to produce witnesses to corroborate the circumstances I have related."

Complaint from Morgan Park.

C. E. Leach, secretary of the Morgan Park Business Men's association, appealed to THE TRIBUNE in the following communication:

"The Chicago City Railway company cars running from Seventy-ninth and Halsted to Mount Greenwood in Morgan Park between the hours of 12:30 a. m. and 5:30 a. m. run one hour apart. Many citizens along this route, who through business or some unavoidable cause are detained at night, want cars every twenty minutes, as are run on other cross lines."

F. J. Shead, chairman of the anti-crime league, sent a letter to THE TRIBUNE complaining that about 50 per cent of the ventilators in the vestibules of cars are stuffed with paper and consequently are useless.

Complaints against traction conditions prevailing south of Seventy-ninth street to Gresham, Washington Heights, and Morgan Park are equally numerous, and fully as vociferous.

Crowded Cars Help Saloons.

Robert O'Dwyer of the real estate firm of Robert O'Dwyer & Co., 710 West Madison street, declared that the crowded conditions of cars in the district immediately west of the river are encouraging workingmen to spend money in saloons instead of taking it home to their families.

"All cars coming over the river from the east after 4 o'clock and up to 7 o'clock in the afternoon and evening are so crowded when they cross the river that the people occupied in this district have no means of getting home in proper time," said Mr. O'Dwyer.

"They cannot even find room to hang on the footboard, with the result that they stand shivering on corners, sometimes for hours. Many of them, weary and angry, repair to the saloons until the car loads lighten off. The result is that through lingering in the saloons many of them spend or otherwise lose their wages for the week on account of lack of transportation."

Drink Before Breakfast

That man is diseased by the poison "stored up" in his system from previous indulgence who takes liquor on an empty stomach, regularly, or at times excessively.

In the privacy of the home, hotel, club, or Institute, the Neal Three Day Treatment will eliminate the virulent poison, create a loathing for liquor or drugs and soon restore natural appetite, sleep and normal, mental and physical conditions.

For full information, call or address the head Neal Institute, 311-T East 49th St., Chicago. Phone Oakland 489.

60 Neal Institutes in Principal Cities

Sort 'o Fagged Out

from the strain of business? You need a rest and change of scenery. Well, here it is, and you never made a better buy.

What $75.00 Will Do

Any rail line you like to New York or New Orleans, thence a 2,000 mile ocean voyage with berth and meals included to New Orleans or New York on one of the magnificent

Southern Pacific Steamships

Your choice of rail lines home. Doesn't that sound pretty good? If you want more information, write to

W. G. BEEMER, G. A.
[illegible]

BRITONS SPOIL JOFFRE'S PLAN TO TRAP ENEMY

Trouble of Last Weeks of August Blamed on English Officers.

BY CAROLYN WILSON.

(STAFF CORRESPONDENT OF THE TRIBUNE.)

PARIS, Dec. 15.—There is one word in the French language which you are sure to see in every paper, every morning. It is "paperassede" and is about equivalent to our phrase "red tape."

With an enormous organization like that of the French, things can't be expected to work out absolutely smoothly. But the people have stood the condition of affairs too long, and now they are hot with complaint.

Confusion and mismanagement seems to assail every department. The mails are atrocious. There is many a man who is just receiving letters mailed to him the middle of August. Many soldiers have never received any of the numerous packages sent by an anxious and devoted family with all the warm things for the winter and little luxuries besides.

Complication About Clothes.

Take the question of the soldiers' clothes. They naturally wear out quickly in the hard life of the trenches. At first the commanders of the different units had only to apply to their depots for more clothes. But that was too simple. Then they had to apply through the direction of "etapes et service." But again that seemed too simple, so it was elaborated to applying to the undersintendant, who would in his turn send it to the D. E. S., who sent it on to the depot.

Then there was more complication about alphabetical applications, and all this time the caps and the trousers and the overcoats don't arrive.

The hospitals are worse. There are 19,000 beds unoccupied out of the 30,000 provided here in Paris, and those wounded are brought in almost by main force. Our American surgeons out at the American ambulance call themselves "body snatchers," because, when the trains full of wounded come through Paris, it is necessary to use brute force to pry some of the wounded away from the too loving officials who would like to transport them another sixty or ninety-six hours to Cannes or Nice.

Impression in England.

In England, and presumably in America the impression has been that the French were not highly courageous the last of August, and it was because of them that the English suffered so badly. The air in England is to say forgivingly: "They have made up for all that now."

I have information on an authority whom I may not quote, but whose military knowledge I can guarantee, that the opposite is true. If there ever has been a man "in the know" it is this informant of mine, and he says that during the last weeks of August the British and the British alone "gummed the French game." Nor is this man a Frenchman.

Gen. Joffre's plan of a "scoop" retreat, as he called it, meaning a deep hollow almost to the walls of Paris, but thick on either side, was completely destroyed by the British inability to retreat fast enough, and by the way they muddled orders. Finally to save them from annihilation, he had to send out reinforcements, which completely destroyed the formation of the retreat. They say that Joffre nearly wept.

At that time Kitchener came over to France to see Joffre. In England they say that he came to tell Joffre that, if he didn't do exactly as he was told, he, Kitchener, would withdraw all the English soldiers from French soil and hide his own good time in England.

What he did say, however, was, according to my informant, that he knew that French was a poor general and that if Joffre wanted any one else in his place, he might choose. Joffre's reply was wonderful. "Let French stay. I know how bad he is, and I don't know how bad the others are."

RUSSIA DOOMS BEER AND WINE

Arizona Towns Have Wild Night Before Prohibition Comes.

MANY BARS IN U. S. GO.

PETROGRAD, Jan. 1.—The last appeal against Russia's prohibition decree taken Thursday when the councils of Petrograd and Moscow rejected a petition to authorize the recommencement of the sale of beer and light wines.

The recent final order to discontinue the sale of all alcoholic drinks was issued with the reservation that the city councils should have the right to appeal for an authorization of the recommencement of the sale of 3 per cent beer and light wine.

The final prohibition order was so unexpectedly issued that there was no opportunity to provide a stock against the coming period of abstinence.

Between 6 and 8 o'clock in the evening the merchants received instructions that next day there would be absolute prohibition and hence there was no chance to give warning to eager customers who, on a false alarm previously spread abroad, lined the streets for hours awaiting their turn to squeeze into the crowded wine shops. The formerly popular restaurants which managed to weather the vodka edict are now almost without patronage.

Liquor Men Make Hard Fight.

The liquor dealers, restaurant keepers, wine growers, and distillers brought all possible influence to bear on the city councils for authorization to sell beer and light wine, assisted by theorists, who, while approving of general sobriety, thought that abstinence should come more gradually and that the sudden cessation of the use of all alcohol would have an injurious effect.

But, despite these influences and the fact that not 1 per cent of the members of the city councils were teetotalers, the councils rejected the petition by a vote on a ratio of more than 4 to 1.

The extreme measures to enforce prohibition even extend to the sale of denatured alcohol, varnish, and every conceivable alcoholic compound which is not saleable without a permit.

WILD NIGHT IN ARIZONA.

Phoenix, Ariz., Jan. 1.—The year 1915 did not reach Phoenix until daylight, and reports from practically every other city and town in the state indicated the celebration of the new year's coming was similarly retarded. At sundown yesterday clocks all over the state were set back six hours to prolong that much the life of the old year.

The occasion of this extraordinary celebration was the fact that the newly adopted prohibition law has gone into effect and that the old year and the right to sell liquor went out hand in hand.

Every bar in Phoenix was packed to the doors all night. Champagne was sold everywhere at the price of beer, and professional men and laborers extinguished their thirst by quaffing great draughts of the dry beverage out of steins.

Crowds packed the downtown streets and thousands of dollars' worth of unsold liquor was given away at dawn. The crowds were orderly and there were few arrests.

Nearly all the saloons were draped with crape and all beer glasses bore small white ribbons, indicative of the victory of the white ribbon forces.

Kentucky Counties Go Dry.

Lexington, Ky., Jan. 1.—Nine counties in Kentucky became "dry" at midnight. Only 15 counties out of 120 in Kentucky are now in the "wet" column.

Figures on Kansas Drunkenness.

Topeka, Kas., Jan. 1.—Of 2,200 persons arrested in a year in Topeka, capital of a prohibition state, on ninety-one different charges, 661 were charged with drunkenness.

Colorado Prohibition Soon.

Denver, Colo., Jan. 1.—State-wide prohibition became a part of the constitution of Colorado today with the issuances by Gov. Ammons of proclamations. Prohibition will become effective Jan. 1, 1916.

Torch Kills Negro.

W. H. Brown of 3212 South Wabash avenue, colored, died at the county hospital yesterday of burns incurred in an explosion of a gasoline torch in his home.

THE
LOS ANGELES LIMITED

Less Than Three Days to

California

Where Summer makes her "Winter" home.

Lv. Chicago (daily) . . 10:02 p. m.
Ar. Los Angeles (third day) 4:30 p. m.

You leave from the new Passenger Terminal and follow a scenic route riding over a double track system protected by automatic electric safety signals.

All meals in dining cars—service unequaled.

This luxurious train runs every day in the year exclusively via

Chicago & North Western
Union Pacific—Salt Lake Route

For tickets, reservations and particulars call at ticket offices, Chicago and North Western Ry., 148 S. Clark Street, (Phone Randolph 4321) and Peavy Terminal.

MARSHALL FIELD & CO

A Special Sale of

Imported Challis

At the Price of Domestic Makes—

50c a yard.

For women's street frocks and house gowns—for children's party frocks and school dresses, few wool fabrics are so generally adaptable as Challis.

This we offer Saturday was specially purchased and includes charming floral, stripe and dot patterns on dark and light backgrounds. It is the highest grade of imported Challis and a most unusual value at 50c a yard.

Second Floor, South Room, State Street.

THE HUB
Henry C. Lytton & Sons

N. E. Corner State and Jackson

ON SALE TODAY

$250,000 Worth of Fine Suits & Overcoats

Offered at Much Less Than Regular Clearing Sale Prices

A special purchase from several of America's foremost wholesale clothing firms. The garments are fine woolens—smartly styled, superbly finished—and we pledge our twenty-eight years of business dealing with the Chicago public that no sales given elsewhere, *now or at any other time*, can begin to equal in money-saving value what this special offering means to you. We have divided the garments into two classes, as follows:

Suits and Overcoats
$17.50
A Saving of $5 to $15 on each garment.
Many overcoats full or half lined with *pure silk*.

Suits and Overcoats
$23.50
A Saving of $10 to $20 on each garment.
All overcoats full or half lined with *pure silk*.

Scenes from Battlefields in Russian Poland and Galicia.

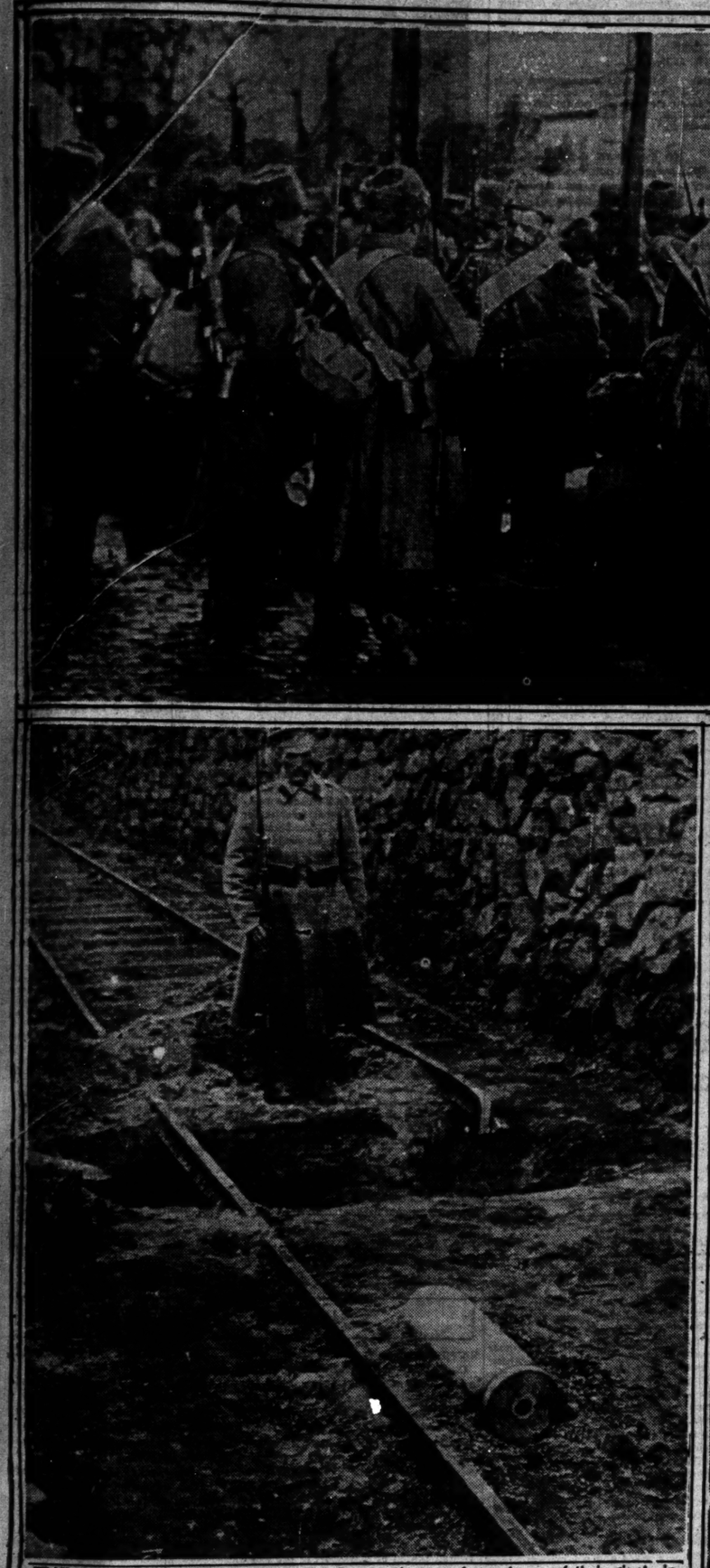

TRAIL OF ZEPPELIN AT WARSAW—The Germans have made much use of their giant airships in the fighting with the Russians. Here is seen the effect of a bomb dropped on the railway track. A section of the track has been blown away and a deep hole made under the right of way.

RUSSIAN TROOPS FROM SIBERIA—As fine a body of soldiers as is to be found in any of the allied armies are the Siberians, who have been bearing the brunt of the heavy fighting with the invading Germans around Warsaw. They are well clothed and equipped and accustomed to the severe low temperatures that now prevail in Poland. The soldiers shown in the picture are enjoying a short halt in Warsaw on their way to the front.

GALICIA LANDSCAPE SCARRED BY BATTLE—In the fought over sections around Lemberg and Rawa Ruska there are miles and miles of abandoned intrenchments that wind over hill and dale like the trail of some great monster. They represent the prodigious labor of hundreds of thousands of Russian and Austrian soldiers and they are also the graves of thousands who helped to build them.

Photos © by N.Y. TIMES CO.

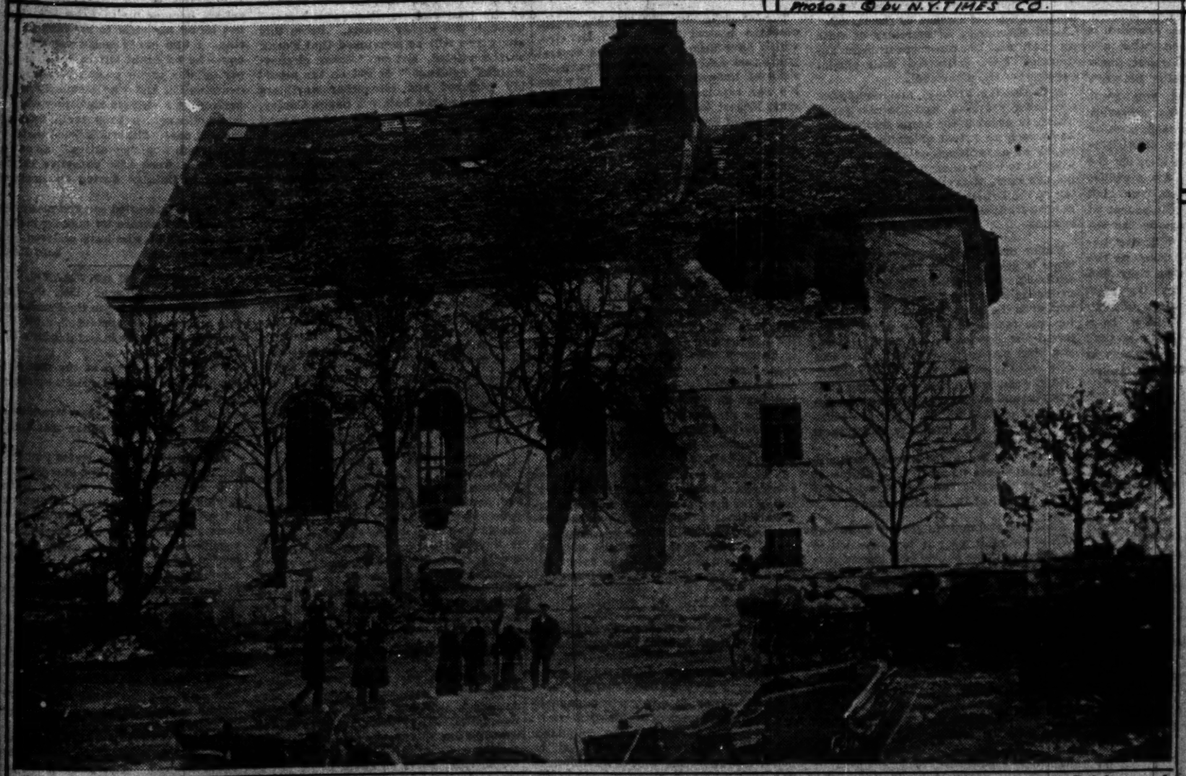

WRECKED CHURCH AT RASCHIAL, POLAND—The country around the Polish capital is in much the same state of desolation as are Belgium and northern France which has been fought over. Buildings that have offered shelter for the fighting armies have been battered by shells and most of them burned. The Russian church shown in the picture was the center of a hot fight.

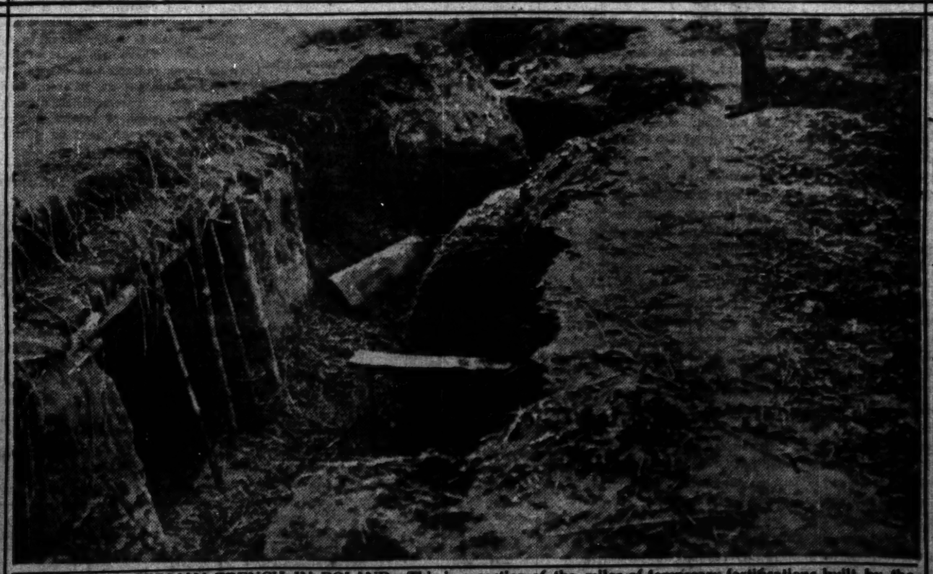

ABANDONED GERMAN TRENCH IN POLAND—This is a section of the miles of temporary fortifications built by the Germans in their advance on Warsaw. Although it is not of as substantial a character as some of the trenches constructed in the western theater of war, it is still an effective piece of work, with underground shelters for the men. One of the entrances to these shelters can be seen in the foreground.

The Chicago Tribune.

THE WORLD'S GREATEST NEWSPAPER

FOUNDED JUNE 10, 1847.

ENTERED AS SECOND CLASS MATTER JUNE 3, 1908, AT THE POSTOFFICE AT CHICAGO, ILL., UNDER ACT OF MARCH 3, 1879.

All unsolicited articles, manuscripts, letters, and pictures sent to "The Tribune" are sent at the owner's risk, and the Tribune company expressly repudiates any liability or responsibility for their safe custody or return.

SWORN STATEMENT.

Net paid circulation of "The Chicago Tribune," as reported under oath to the United States government under section 4674½ of the postal laws and regulations, being the average from April 1, 1914, to Sept. 30, 1914:

Daily 368,816
Sunday 439,726

The above figures are exclusive of all papers which have been wasted, spoiled, returned, duplicated, delivered as complimentary, in exchange, as samples, which were missed or lost, or were late in arriving at their destination, or that remained unsold. They also are exclusive of papers paid for but on which money so paid has been refunded.

SATURDAY, JANUARY 2, 1915.

"PUBLIC OPINION."

Mr. Charles White, who may be introduced to such as depend entirely upon this department of THE TRIBUNE for their sporting intelligence, as a willing two handed worker in the lightweight class of the sparring profession, said before his match with Mr. Joe Shugrue of Jersey City that he expected to win, which is the expectation common to all pugilists, even to Mr. Jack White, his brother, and that, winning, he expected to be matched with Mr. Fred Welsh, the British holder of the international championship.

Mr. Charles White based his expectation of a match with Mr. Welsh upon the confidence that "public opinion would force Mr. Welsh to meet him." Mr. White may or may not have won his match with Mr. Shugrue, but his expectations with regard to Mr. Welsh have been justified. He is matched to meet Mr. Welsh.

We record this as a startling illustration of the rapidity with which public opinion may operate when it is aroused. Within twenty-four hours after Mr. White's match with Mr. Shugrue he was matched to meet Mr. Welsh. The promoters and authorities in the sparring game bowed to the torrential demand which swept in upon them from all points of the compass. California and Maine and all that lies between and under arose, insisting that Mr. White meet Mr. Welsh.

Observing this, we think of the tailors of Tooley street respectfully. Were they not, after all, the British nation? Isn't anybody who cares to speak loudly enough upon anything, public opinion upon that subject?

FOR WHAT GOVERNMENT ARE WE FIT?

The declaration of Prof. Beard of Columbia before the Political Science association that "America and the west are unfitted for representative government," whereas China and the east are fitted for that cherished institution, is somewhat staggering. The plain man might conclude, after recovering from the shock, that we ought to start incontinently an agitation for the return to monarchy or autocracy, and incidentally apologize for the harsh things we have been saying about the war lords of Europe and the idiotic criminal war they have forced on the democracies and proletariats. But the plain man would be badly mistaken. Prof. Beard only meant that America and the west will have to change their "blanket" form of representative government—a form that was eminently adapted to simple conditions, but is getting to be less and less fitted to modern industrialism with its huge corporations, intangible personal wealth, marvelous credit system, and interlocking interests. He is inclined to think that the next fifty years will evolve a plan of frank representation of classes, groups, or interests. Other scientists have said the same thing in more restrained language, and years ago Spencer proposed that one of the houses of a national parliament or congress be composed of representatives of definite industrial groups and interests.

The very democratic New England town meeting has given way to less direct forms of government. Changes in population and occupation brought about that substitution, but no one had gone about proclaiming in scientific-Pickwickian terms that New England had lost its fitness for direct self-government. Government evolves, like everything else. Changes are coming, but we shall not revert to monarchy, and the war lords will find precious little comfort in the Beard statements—when analyzed and duly translated into the vernacular.

PATRIOTISM AS PASSIVE VIRTUE.

If we may judge by occasional protests against editorials in the interest of national defense, teachers are well represented among the pacifists of the peace at any price school presided over by David Starr Jordan. A certain familiar type of pedagogue would naturally be inclined that way. It is refreshing and encouraging, however, to take up a publication like "Teaching," the magazine of the Kansas State Normal school, the spirit of which is expressed in the following extremely significant editorial note by Prof. Baker Brownell:

"Patriotism has become a perplexed virtue. Once a vigorous certainty in life and education, it is now tentative and explanatory. Teachers are today interested in admonishing us on what it is not. They extol the virtues of the 'just as true a hero,' 'the moral courage of inaction.' The hero is, pedagogically, the man who can inhibit a bad impulse in contrast with the man who will carry a good one to a result. Emphasis is laid upon the narcotic aspect of morals. Where intensities and stimulants were, there are now cautions and restraints. In this patriotism has suffered a change from an expressive to an inhibitory virtue.

"It is a feminine ideal. It aims for the good by the method of reduction of evils. The masculine complement, the aim for good by the method of increase of good, is lacking. With each national day the teacher wonders again how to soothe the old time, ruddy patriotism down to softness and pretty peace.

"The Montessori assertion that goodness in our schools has been too much associated with keeping still is the first encouraging protest against this educational pacificism. Unchecked, the watery tendency will debilitate our patriotism like an increasing anemia. Let us hope that here, too, Mme. Montessori will brace us."

Prof. Brownell has here touched upon an issue which is as yet very dimly discerned by the public, but which must be more clearly realized and more vigorously dealt with. There always has been a strain of the ostrich in the national bird, an inclination to shirk unpleasant facts, to wriggle out of uncomfortable logic. This supports the pasivist tendency of today, which is likely to devitalize the vigorous idealism of our past without checking our egotistic appetite for the good things of this world.

The gist of the pacifist philosophy is: All fighting is wicked. If we can fight we will fight. Therefore, let us see that we cannot fight.

It is a philosophy of negation, of weakness, and of futility.

No nation that is unwilling to fight for some things deserves to live. If our teachers have no will to teach that, we had better shut up our schools and let life teach our youth its unescapable lessons.

AN OBSTRUCTIONIST OF DEFENSE.

"A careful reading of the hearings before the house committee on military affairs," says the Army and Navy Journal, "indicates that Chairman Hay sought to so direct the inquiry as to sustain his position that there is no need of additional appropriations for material or for an increase in the regular army."

This was expected. No man, unless he is uncommonly large-minded, is going to expose his own mistakes. The president's naïve approval of an investigation of our defense conditions by the regular committees was open to this obvious criticism—that the committees would see to it that their policies and acts were not seriously assaulted.

But the case of Chairman Hay is exceptional. He is more persistently wrong on military matters, perhaps, than any man in congress. Yet he is the head of the committee on military affairs in the house, and the Democratic majority follows in his misdirected footsteps. He himself seems to remain under the influence of former Adj. Gen. Ainsworth, a typical bureaucrat and ultra conservative who had been an army surgeon and never commanded a platoon of men in the field.

Chairman Hay has been on the wrong side of virtually every question of military efficiency since he has had a hand in our military affairs. His policy is exactly the reverse of what we need, therefore he forced through a long term enlistment and opposes effective measures for a reserve. He proposed the reduction of our regular cavalry by one-third, opposed the council of national defense, and was really responsible for the defeat of the Chamberlain resolution authorizing the president to recruit the army up to its authorized strength.

Hay's influence is all against military efficiency, and his instinct always lands him on the side of the desk conservative, against the general staff and the practical men who in case of war will have to do the fighting while congress is dodging responsibility for conditions Hay has been active in protecting.

Chairman Hay is an obstacle to intelligent congressional action on army reform. It is to be hoped his influence will be abated either by the development of the facts against him or by turn of political tide against his party in the house.

It also is to be hoped there will be no weakening of the determination to have a fair and thorough inquiry by a disinterested body as to our naval and military conditions, with full protection for all officers called upon to testify. Hay's juggling of the hearings before his committee only proves the necessity of such an inquiry by a body which has nothing to defend and nothing to prove except the truth.

THE CHILDREN'S BUREAU IN EVOLUTION.

What is the children's bureau in the department of labor, and what does it do?

When the bureau was created no one knew what it was going to do. Miss Julia Lathrop, its head, had nothing to guide her and her little staff save the few vague lines of the statute, which charged the bureau with the work of "investigating and reporting upon all matters pertaining to the welfare of children and child life." It was necessary to experiment, to strike out and blaze trails, to find or create work.

Miss Lathrop's second annual report is out, and it shows that the bureau has found itself. Even congress recognizes this and is willing to give the bureau a reasonable appropriation. The women's clubs and other organizations of the country have recognized the fact and extended moral support to the bureau. Every page in the very modest report indicates efficiency, strength, and purpose. There is no trace of politics or spoils. The staff, one feels, is a body of workers and thinkers, and the politicians who are fighting Miss Lathrop or betraying jealousy of her position—and we hear there are such—will have a hard time obtaining ammunition.

Infant mortality was the first subject chosen by the bureau, and Johnstown, Pa., was the first community selected for study. Various publications grouped themselves around this subject. Work has been started on child labor, child efficiency, child labor legislation, and administration. One thing has led to another, and the bureau sees the need of inquiries into mothers' pension laws, feeble-mindedness, juvenile court systems, child recreation, and so on.

The bureau needs a good library and information service and is working to establish these. It is assisting in preparing child welfare exhibits and intends to employ an exhibit expert. It is enlisting the aid of volunteers in every part of the country and issuing not only technical but popular literature for the benefit of plain lay men and women. Coöperation with other departments and bureaus has been sought and welcomed, some inquiries being impossible without such joint action in a spirit of reciprocity and devotion to a common cause.

Miss Lathrop's report is a study in the evolution, under singularly capable and high minded direction, of a valuable public service. If we were not afraid of stimulating jealousy we should say that the bureau might be studied as a model by not a few older and more expensive establishments in the capital and elsewhere.

The Best Editorial of the Day

THE MANN ACT.

[From the New York Sun.]

Conceived in hysteria and enacted in a fury of virtue that left no opportunity for sober consideration of its effect and implication, this measure so far exceeds the necessities of the abhorrent traffic whose practitioners it was designed to punish that it has been found adaptable to practically every incident of irregular intercourse between men and women in which they are so careless as to overstep a state boundary. Under it have been prosecuted elopers whose cataloguing as white slavers was obviously ridiculous, loose livers whose process with the trollops of other men had aroused anger against them, and various other misdemeanants whose offenses should have been dealt with by the state authorities and whose conduct was in no manner matter of proper federal concern. And behind these prosecutions inspired by busybodies, discarded paramours, and other pillars of right behavior, is a mess of blackmail the dimensions of which nobody can estimate.

A LINE-O'-TYPE OR TWO.

*Lucrum ejusmodi hominum nostri est farrago libelli.—*JUVENAL.

GOOD old T. R.! The interview with him published yesterday contained much sound sense. One frequently hears the pious ejaculation that it is fortunate Mr. Wilson is in the White House instead of Roosevelt; but none of the ejaculators is able to adduce any reasons of value for his pious speech.

AS Briggs says, some one is always taking the joy out of life. Frinstance, Mrs. Carter Harrison.

We Are Enthralled.

Sir: Would it interest you to learn that a west side barber gives trading stamps? I know a man who is saving them to get a safety razor.
J. K.

ACCORDING to the indictment, Mr. Rosenwald's personal property consisted of watches clocks, household and kitchen furniture and $25,000,000 worth of stocks. Question: What would be a fair assessment on his kitchen furniture?

MR. ROSENWALD remarks that if he is to be singled out as a victim from among the whole body of our people, and if this will tend to bring about the change for which good citizens so long have been striving, he may be willing to pay the price of having his name defamed. In other and fewer words, Mr. Rosenwald is willing to be the goat.

Signs of the Times.

On fire ruins in Buffalo: "Like the sphinx we will rise again." In a Cincinnati boarding house: "Pleas wreash out wen through tubbing." In Monona, Ia.: "English & Kaiser." In Columbus, Miss.: "No bicycle riding on this platform permitted hereon." In Worthington, Minn.: "Pete Petera, the auctioneer, will cry sales in German or English." In the L. C. suburban trains: "Blank's eye tonic has won many friends for that morning after the night before feeling." On Federal street: "All kinds of fresh vegetables at unavailable prices." On Halsted street: "Chicago's Oldest Butter stores."

A MR. MAYER writes to Vox Pop about "the sneers of B. L. T." Honest, to read a thing like that on Jan. 1 is enough to make a man swear off on being neutral.

AT a gathering of neutrals Thursday evening the following jingle was listened to, approved, and ordered spread upon the minutes:

Said the kaiser, "To me it seems odd,
When I give my imperial nod,
That my foes do not fly;
I do not see why.
I must write a sharp letter to God."

THE Irish are the real neutrals—the only fair minded race. Said Dr. Johnson, "I never knew one Irishman to speak well of another."

BUY TICKETS FOR THE G. & S. REVIVAL, BEGINNING JAN. 18.

Sir: A canned-music ad in the opera programme calls attention to a record of "The Heart Bowed Down," by Gilbert & Sullivan. What can we do about it?
C. A. S.

Our Village.

...There is much discussion about the street cars in Our Village, some folks claiming that they could be worse and others claiming that they couldn't...John Higinbotham was on from Detroit for a brief period, and among those giving lunches for him was Ed Miller, ye Scribe being a. t. p...Perce Hammond has gone to N. Y., to look over the theater situation in that burg ...Old Bill Byrne says that if the world was flat a fellow could go as fast as he pleased without getting tuckered out, but as it's round he only gets back to where he started, tired out and broke. There's something to that...If we hadn't promised to keep Miss Evans' name out of this palladium of liberty we might mention a big box of jell that was laid on our desk this wk...Ann Mazzanovich is on from Connecticut with Massy's annual throw of pictures, which are at Thurber', a per usual...Cards are rec. announcing the forthcoming and impending nuptials of Alice Bristol and Geo. O'Neil, the famous golf teacher. Congrats...Thanks to Arthur White for a hunk of steer about a foot thick. Jedge Carpenter, who is a jedge of steaks, pronounced it o. k. and had two helpings...One of the swellest Xmas gifts ye Ed received was a home-made vol. of photographs taken by Art Cramp at Lake Louise last Aug. Thanks, Art...Old Al Dennis of here and Glencoe spent about a wk. in N. Y. dancing with a Mrs. Wonder. This aged party is some Terpsichorean wonder himself...Mr. Gilbert of the N. Y. Tribune was a pleasant caller in this sanctum, and we wish he had been able to stay longer. Call again.

WHEN a stenographer marries her boss, some newspaper reporter might inject a bit of originality into the story by writing that the lady may dictate to the gentleman in the future.

IT is pleasant news that the president is to take the stump. Perhaps the country will find out just what the present miraculous administration has accomplished.

THE PIG-HEADED SECTS.

(From the New Republic.)

THE hardest of all attitudes to achieve is a continuous desire expressing itself in varied forms. But that is just what the war on poverty requires. It requires people who can abandon a theory without losing their purpose, who are loyal to their end and opportunist about their means. The moment there is confusion between instruments and ends, between what you want to achieve and the way it is to be achieved, danger sets in. Stake passion on a creed, passion will die with the creed. The history of disillusionment is the history of those who identify the failure of an idea with the failure of a purpose. For if you sentimentalise a doctrine, you risk more upon it than it is worth: and the secret of abiding faith is a readiness to abandon its instruments. There lies most of the difficulty between some radicals and others. Working on the same impulse but on different theories, they find themselves in irreconcilable opposition. Out of it arises that curse of reform, the creation of pig-headed sects, each bent on doing a thing in a particular way or not at all, each forgetting that the only element in all their doctrines which is not open to doubt and experiment is the passion which inspires them.

"THE world needs a society for the conversation of heroes. The supply is being sorely diminished by the battles of the Yser and the Vistula."—Theresa, N. Y., Gleaner.

What is the matter with the Chautauqua society?

"FORTUNATELY," writes John McCormack's secretary, about certain song translations, "Mr. McCormack's denunciation is so clear that we never need to publish the words."

THE telephone company made a hit with us at the start of the year. It rang us out of bed to answer a wrong number.

OF course the most famous Twilight Sleep was the "Götterdämmerung."

HERE is F. C. B's notion of making the Line:

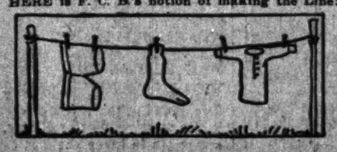

How to Keep Well. By Dr. W. A. Evans.

Questions pertinent to hygiene, sanitation, and prevention of disease, if matters of general interest, will be answered in this column. Where space will not permit or the subject is not suitable, letters will be personally answered, subject to proper limitations and where a stamped, addressed envelope is inclosed. Dr. Evans will not make diagnoses or prescribe for individual diseases. Requests for such service cannot be answered.

[Copyright: 1915: By Dr. W. A. Evans.]

ECONOMY IN VENTILATION.

A COMMON ventilation requirement is that 3,000 cubic feet of fresh air per hour for each person shall be allowed to enter a room. Some of the older standards required 4,000 feet. The more recent requirement is 2,000 feet. The usual public school standard is 1,800 feet.

The tendency is steadily toward a lower requirement. This is because the underlying principles of ventilation are coming to be applied, not because men are becoming more indifferent toward good ventilation.

When anything new is undertaken the tendency is to overplay. When information becomes more exact the requirements are lowered in order to prevent risk.

In eight hours a person living in a room containing 1200 cubic feet of air uses only 6.4 cubic feet of the oxygen in the air and adds to it about the same number of feet of carbonic acid.

A Canadian writer asks: Why bring in 24,000 cubic feet of fresh air to get rid of this twenty feet of expired air, containing a little over six feet of carbonic acid? He says that in a room of that size there is enough air to last a man twenty-five days if he could use it as economically as he uses his food. Instead of that economic use we supply him with 180,000 cubic feet in that length of time.

Heating air costs money. The house of commons in London is supplied with enough fresh air to supply a city of 35,000 people if they could only find an economic way to use it.

Now what is the reason for the waste? The expired air containing the gaseous wastes of the body flows into the general body of the air of the room. The introduction of large quantities of air per person per hour is to dilute the waste.

The writer proposes that the expired air shall not be allowed to mingle with the air of the room.

Very desirable, but can it be done?

He proposes that air outlets be placed near the head levels so that the used air shall leave the room at once. For instance, sleeping rooms should have an outlet register near the head of the bed.

SEE YOUR DENTIST.

A. J. D. writes: "Every morning when I awaken my pillow is wet with saliva from the mouth. Kindly tell me what I can do to stop this. What is good for bleeding gums?"

REPLY.

I think you should see your dentist. My guess is that you have pyorrhoea. It may be in the curable stage.

FLUIDS WITH MEALS.

H. writes: "Does drinking water or coffee with a meal or immediately before or after interfere with digestion, or does the stomach eliminate the excess liquid before digestion begins?"

REPLY.

Drinking fluids with meals does a little harm, in that it induces rapid eating and inefficient chewing. Aside from that drinking fluids with and after meals is of benefit. Fluids after meals are especially helpful in breaking up the food, the most important work of the stomach.

NO COMMON GERM.

C. O. H. writes: "I note the reported discovery of the anæmia germ. I note also that a supposedly learned doctor, on being asked for his opinion, simply laughed and said: 'They will have to show me.' It strikes me that such an answer is not professional, and that one who would give it would have to be 'shown' in everything, and then imitate."

REPLY.

I do not know of any germ responsible for all cases of anæmia. If we make the term anæmia broad enough to include all forms of anæmia and leukæmia, several germ causes have been established. For instance, in certain forms of anæmia Smith, Barrett, and Rase have found amœba in the gums and tonsils as a cause. In certain forms of septic anæmia Hunter finds bacteria in the gums as a cause. In Hodgkins' disease, a closely related condition, Bunting finds a diphtheria-like bacillus as a cause. It seems probable that a similar appearing bacillus is responsible for some cases of leukæmia.

PALATES AND TONSILS.

G. A. G. writes: "Will you kindly inform me how many palates and how many tonsils a normal person is supposed to be possessed of?"

REPLY.

The palate is divided into two parts, known as the hard and soft palate. Stedman's dictionary gives the following list of tonsils: Eustachian tonsil, faucial tonsil [the commonly known tonsils], lingual tonsil, pharyngeal tonsil (adenoids), nasal tonsil.

PERSPIRING FEET.

A. Y. writes: "Please tell me what to do for perspiring feet."

REPLY.

Wash your feet night and morning with lukewarm water and castile soap, rinse thoroughly, and dry; then apply freely and rub briskly with the following: Alcohol, one pint; salicylic acid, two drams.

COST OF TEST.

B. L. writes: "Will you kindly inform me where the Wasserman test can be properly made in Chicago, and the cost?"

REPLY.

There are a number of laboratories in the city where the test can be made. Have the test made through your physician. The cost varies from $5 up.

PROBABLY NO DANGER.

X. Y. Z. writes: "Do you think there is any danger of spreading tuberculosis by a patient in a tuberculosis sanitarium making fancy work and sending it out to relatives and friends?"

REPLY.

I do not think there is danger; sanitarium patients know how to be careful.

REPLY TO H. R. C.

Each of your points is a good one as regards the cure of tuberculosis—early diagnosis, sunshine, dry climate, out of doors life, money enough to rest, no worry, came contented and to stay. But the last two are the best.

LA MARQUISE DE FONTENOY.

[Copyright: 1915: By the Brentwood Co.]

ENGLISH people have become at length so imbued with the belief in the danger of a German invasion of the United Kingdom that they have ended by taking to heart the threats of the kaiser's government to subject British civilians, if they fire on German troops, to the same punishment inflicted upon the Belgians who fired on German soldiers.

With the object of obviating this, a movement has been started in England under the leadership of that magnificent athlete, Lord Desborough, for the purpose of enrolling in volunteer regiments and as duly uniformed military units all men too old or too young for enlistment in the regular army, or who for some valid reason or other have been prevented from joining it.

The organization is known as the Central Association Volunteer Training corps, embraces all men who are capable of bearing arms in defense of their homes and of their families against the invaders, and yet who do not wish to run the risk of being treated as mere franc-tireurs in case of capture by the enemy.

Lord Kitchener, as secretary of state for war, and the other government authorities have intimated their official approval of the movement.

A distinctive uniform and equipment are being provided, and the new force, which is entirely for home service, will be to such an extent officially acknowledged as an adjunct or reserve of the army as to leave no excuse whatsoever to the Germans, if ever they effect a landing on the British Isles, to treat the members as franc-tireurs or as civilians taken in arms.

Under ordinary circumstances and in times of peace this new force might have excited popular ridicule by reason of its including the aged, the infirm, the halt, nay, even the blind; in fact, all those who for one reason or another would be rejected for service in the regular army. But that was before the war. Now this new force is being treated with respect, and the movement is looked upon as the most ingenious means of dealing with the problem created by Germany in declining to treat as ordinary combatants armed civilians.

It is a scheme which may be well recommended here in the United States to serve as a sort of landsturm, or last and final reserve of the regular army.

Lord Desborough, familiarly known as Willie Grenfell prior to his elevation to the peerage nine years ago, stands preeminent in England for everything connected with athletic sports and has been president of the Four-in-Hand Driving club as well as of the Coaching club, also of the Marylebone Cricket club, of the Amateur Fencing association, of the Epée club, of the British Olympic games council, of the National Lawn Tennis association, and of the Thames Punting club.

He has twice swum across the Niagara river, just above the falls; stands six foot three, stroked an eight oar outrigger across the channel from England to France, and on another occasion sculled himself across alone.

At Harrow and at Oxford he carried everything before him; rowed twice in the interuniversity boat race, and played on the Oxford cricket eleven as well as on that of Harrow.

In fact, there is no end to the number of feats of one kind and another which he has to his credit, and he is one of the most popular figures in English life, a born leader of men and with a perfect genius for organization of popular movements.

He is the owner of Taplow, one of the most picturesque and beautiful places on the Thames, which is popularly known as "Honeymoon hall" by reason of the number of occasions on which he has lent it to young married couples for the first two or three weeks following their wedding.

His wife, who inherited several beautiful country seats and a large amount of property from her uncle and aunt, the last Earl and Countess Cowper, is one of the chief ladies in waiting of Queen Mary.

The interminable criminal and civil proceedings against Lord Alfred Douglas, which have been in progress for several years past and which have resulted in all sorts of unsavory disclosures, in which his own reputation, that of his bitter enemy, Robert Baldwin Ross, the literary executor of Oscar Wilde, and of a number of other people have been bandied about and held up to obloquy, have finally culminated in an announcement by the attorney general in court of a nolle prosequi; that is to say, a dropping of all the prosecutions pending against him for libel, etc.

The attorney general failed to give any reason for the abandonment of these proceedings, which have been a source of considerable expense to the state. But the general impression is that the abandonment of the prosecution is due to the fact that there is more public sympathy for Lord Alfred than for those whom he is charged with having slandered, and that, while he is quarrelsome, intensely wrong headed, and gifted, he is far less bad than he has been made out to be, or than his sensational quarrel with his father, the late Marquis of Queensberry, on the subject of Oscar Wilde had led the public to believe.

It must not be forgotten that his mother's father, the late Alfred Montgomery, one of the most popular and respected figures in London society, a man of the loftiest principle and persona gratissima at court, always championed the cause of Lord Alfred against Alfred's foes, particularly against the late Lord Queensberry.

Lord Alfred is not persona grata in the United States. This had its origin in the fact that when on the occasion of his last visit to Washington, D. C., he secured a guest card at the Metropolitan club, it was withdrawn in a rather sudden fashion on the discovery of his identity.

Afterwards becoming the proprietor and editor of the London Academy, he never lost an opportunity of assailing the United States and everybody and everything American in the most vitriolic manner in its weekly columns.

AT THE GATE.

[From Kladderadatsch, Berlin.]

Japan is England's policeman in the east.

The Friend of the People.

Letters for this department must be signed with names and addresses of the writers.

SAYS ADEQUATE SERVICE IS GIVEN.

Chicago, Dec. 29.—[To the Friend of the People.]—The street car service on the Chicago avenue-Austin line is an insult to us and a disgrace to our city. Every evening between 5 and 7 o'clock you can count from 50 to 100 people waiting at the corner of Kedzie avenue for the car to stop. Recently it has been the habit of conductors to make people get off the car at Forty-eighth avenue to take another car following. The custom now in force by the surface lines is to furnish adequate cars in the morning to take care of the employés of certain large companies and its failure to make the same arrangements for the evening rush.

W. F. GRILL, 5923 Augusta street.

The Chicago avenue-Austin line has a service during the normal hours of the day of five minutes. This is increased until during the maximum of the rush hour there is a car every two minutes in the morning and every minute and a half in the evening. A check of this service recently made seemed to indicate that it was ample to meet the requirements.
CHICAGO SURFACE LINES.

HALLS MUST BE LIGHTED.

Chicago, Dec. 30.—[To the Friend of the People.]—We live on the third floor of a building, but the owner fails to keep the halls lighted. Kindly inform me concerning the ordinance on lighting of halls.
E.

Owners of tenement buildings of three stories and over must maintain an adequate lighting system in hallways on all floors and keep same burning from sunset to sunrise, and during the day when natural light is inadequate. Where the ordinance is not obeyed by the owner, we suggest that you make complaint to the bureau of fire prevention, city hall.

The above reply also answers inquiry of M. Z.

SCHEDULE OF IRVING PARK CARS.

Chicago, Dec. 30.—[To the Friend of the People.]—Last night I waited for an Irving Park boulevard car going east at Fifty-second avenue and Irving Park boulevard. After waiting fifteen minutes a car came, but failed to stop. I was compelled to walk to Milwaukee avenue and finally got a car. It appears that more consideration is given toward carrying out the company's time schedule than in giving better service to its patrons.
C. A. GUSTAFSON,
1765 Transportation Building.

The headway for the Irving Park boulevard cars is three and one-half minutes during rush hours and seven minutes during nonrush hours. The rule with reference to stopping when delayed is as follows:

"Stops must always be made for persons in waiting at regular stopping places, except where the car is disabled or when the car has an unusually long headway and is crowded and another car of the same line with more room follows within the same block."

The company will be glad to have the car number, time, and place in connection with any complaint involving failure to stop.
CHICAGO SURFACE LINES.

TRUMBULL AVENUE LIGHT.

Chicago, Dec. 28.—[To the Friend of the People.]—How soon may we expect a light placed on Trumbull avenue, between Sixteenth and Eighteenth streets?
J. A. PALM,
1641 South Trumbull avenue.

The installation of this lamp was delayed on account of the change in plans for this district, whereby 600 candlepower gas filled incandescent lamps were substituted in place of flame arcs. It is expected that this lamp will be placed in service not later than Feb. 1, by the sanitary district.
RAY PALMER,
Commissioner of Gas and Electricity.

VOICE OF THE PEOPLE.

SAYS FRANK HAD FAIR TRIAL.

Chicago, Dec. 28.—[Editor of The Tribune.]—As a native of Georgia and a citizen of Atlanta at the time of the Mary Phagan murder, allow me the following reply to Frank R. Robinson and Burton Rascoe. It would seem that these gentlemen and others would have you people of the north and east pass a broad verdict against the people of Atlanta and the courts of Georgia. I contend that this is not a sectional question and that Leo M. Frank had as fair a hearing as could be had in any city of the United States or any court of the world.

To verify this statement ask any of your friends or acquaintances who were in Atlanta at the time as to their convictions. Or better still, make a careful study of the case from the court records of the trial and its subsequent history through the higher courts. From this study you will be convinced that Frank was convicted, not on "flimsy circumstantial evidence" or yet on the possibly perjured and altogether worthless testimony of the half wit negro, Conley, but on circumstantial evidence so strong and convincing that you would believe, unless you are biased against this class of evidence, even in preference to direct testimony. It was on this evidence the jurymen passed their verdict of Frank's guilt. Of these jurors the two leading lawyers of Frank's defense voluntarily expressed their entire approval as men of the highest type before whom they had ever pleaded a case. Each of these jurors has since signed an affidavit to the effect that they knew of no spirit of mob violence and were not influenced in their verdict by any such knowledge or fear. It is not because Frank is a Jew or because he is from the north [he is a native of the south, born in Paris, Tex.] that the people of Atlanta wish to see Frank punished but because they believe him guilty of the crime for which he stands convicted.
FRANK L. DUNCAN.

KEEP THE PHILIPPINES.

Lovington, Ill., Dec. 28.—[Editor of The Tribune.]—What should be done with the Philippines? We should have a uniform definite policy for them first. Second, we should give them all the rights conducive to their welfare or that are accorded to people of the United States in like conditions, and no more.

Millions of foreigners have adapted themselves to American ideals; why should not they if taught American principles instead of insurrection, as has been indirectly encouraged by this administration?

The time is past when we can set a precedent by hoisting a foreign flag over American territory and declaring it independent. Mr. Wilson and his cabinet, among other things, swore to preserve the territorial integrity of the republic. The Democratic party is again being put to the test of standing for the territorial integrity of the nations. E Pluribus Unum for ever.
JOHN A. INGLE.

DENTAL EXAMINATION IN SCHOOLS.

Chicago, Dec. 29.—[Editor of The Tribune.]—I was much interested in Mr. George B. Wheeler's letter regarding medical examinations in schools and can give an example of the quality of the service supplied.

A few weeks before he was examined by the school doctor my son, aged 16 years, went to a dentist and had all his permanent teeth which required it given attention. A few of his baby teeth remained, but were high in the gums being rapidly pushed out by the new teeth.

The report I received from the school doctor informed that there was "an abnormal condition of the teeth and eyes." I paid no attention to the report and a few weeks later a school nurse called, demanding to know why I had not taken my child to my family physician. I told her in such a way that there could be no doubt left in her mind as to my opinion of the person who made the examination and who seemingly had not arrived at a stage in his career where he could distinguish baby teeth from permanent ones. She still insisted that those baby teeth were "defective." So no wonder there were 4,096 defective children found in Chicago during the month of October.

Any one interested can find many cases of a similar nature by making inquiries among people who have children in the public schools.
LILY REID.

THE CASE OF FRANK.

Chattanooga, Tenn., Dec. 28.—Being very much interested in the Frank case, I was somewhat disappointed in Mr. Burton Rascoe's article in last Sunday's TRIBUNE.

I was near Atlanta at the time of the Frank trial and I read all of the testimony in the Atlanta papers.

Mr. Rascoe states that "residents of Atlanta are of the opinion that Frank is guilty," etc.

In another place he states that in Atlanta the negro is "not allowed to have any business except that of being a servant, and a servile and obedient one."

I will venture to say that the occupations of Atlanta negroes are just as diversified as are the occupations of the colored people of Chicago. I have talked to numbers of Atlanta people and have yet to find one who did not believe in Frank's innocence and who did not declare his conviction. So I am unable to believe that the majority of them think as you do.

This trouble has come upon Frank because of the yellow journalism of Atlanta papers. They distorted the facts and poisoned the mind of the Atlanta public against Frank, rousing the people to a frenzy. But there came a great change in the feelings of the Atlanta public when the truth in this case became evident. And some of the papers that were instrumental in condemning Frank now clamor loudest for a new trial for him.
W. J. C.

DEMOCRATS HAVE SCHEME TO RULE THE LEGISLATURE

To Elect Speaker, Organize Senate, and Cut Appropriations Down.

[BY A STAFF CORRESPONDENT.]

Springfield, Ill., Jan. 1.—[Special.]—Democrats lined up with the state administration have a program for the coming session of the legislature which they believe will be sufficient to elect a speaker of the house of representatives, to organize the senate and to keep the appropriations within $38,000,000.

Nearly everybody was here today to make his official call at the executive mansion. This includes men of all factions and interests who have been appointed to places during the first two years of Gov. Dunne's administration.

In the formal and informal conferences which were held they came nearer to getting to an agreement as to what will be attempted in the forthcoming session than has been tried by any party, faction, or element.

Here's Organization Plan.

The state administration hopes that the general assembly will be organized on this basis:

No appropriations unless demanded by the most urgent needs of the charitable and reformatory institutions.

As rigid economy in all legislative departments as is possible, with notice from headquarters that the veto power will be exercised to the limit when the bills come along for final disposal.

Elimination of the wet and dry issue at the start, on the ground that there can be no satisfactory legislation secured because of the condition in senate and house.

Organization of the senate which will stop any prospect of a deadlock between senate and house because of the Oak Park and Englewood contests, by the assurance that there will be a recount of the ballots at the earliest practicable moment.

Possibility that there will be no reapportionment.

Reapportionment Not Needed.

It developed during the day that the last was the most important of all of the points mentioned. Democrats and Republicans who are to be in the next congress seem satisfied with the present congressional apportionment and want no changes. The legislators, particularly down state, want no senatorial redistricting unless Chicago can be redistricted. Chicago is not in position to demand its rights on a population basis and the men who were here today discussing the situation from a Democratic standpoint agreed there is no chance to enact a Democratic reapportionment.

They held also that there is little chance for any radical legislation, either wet or dry. It is a certainty almost that there can be no repeal of the present township option law by the wets.

If the administration is willing to stand for a recount of the ballots in the two contested senatorial districts the proposition seems to be that a week or ten days of marking time will determine these affairs satisfactorily to all and that the legislature can get down to business within two weeks after Wednesday, when the general assembly meets.

WILLIAM A. FRASER DIES.

Grain Commissioner and Member of Board of Trade Passes Away at His Residence.

William Alexander Fraser, grain commissioner and member of the board of trade, died on Thursday night at his residence, 5036 Michigan avenue.

He was born in New Haven, Conn., on Feb. 12, 1837. After leaving school he was engaged in the grain business in Galesburg. He remained in business there for over thirty years. In 1898 he came to Chicago and established the W. A. Fraser company. Later he established branches in Minneapolis and Milwaukee. He was a member of the merchants' exchange of St. Louis, Knights Templar, and the I. O. O. F.

He is survived by his widow, Anna K. Fraser.

U. S. TO USE TRIBUNE REVIEW

Statistical Bureaus of Several Departments Seek More Copies of Annual Statistics.

Washington, D. C., Jan. 1.—[Special.]—THE TRIBUNE'S annual review, published yesterday, is in great demand by the various bureaus of the government.

THE TRIBUNE correspondent today received applications for additional copies of the publication for the supply of statistical bureaus, chiefly in the departments of commerce, labor, agriculture, and the treasury.

The government bureaus employ THE TRIBUNE statistics because they are reliable and because it would take months of time and the expenditure of a large amount of money to acquire the information by other means.

GUNLESS MEN ROB CONDUCTOR

Passengers Unconcerned as Nickel Taker Is Assaulted by Unarmed Pair.

MAKE AWAY WITH $22.

While twenty-nine New Year's eve celebrators were making merry in a Milwaukee avenue car early yesterday, James Lynott, the conductor fell a victim of a gunless holdup.

The car had just started from the north terminus on the trip downtown and Lynott had collected fares from thirty-one passengers when two of the passengers stepped out on the back platform. One of them commanded Lynott to hold up his hands. Seeing no weapon, Lynott refused. One of the men grabbed the conductor's right hand, which was concealed in an overcoat pocket, and held it in the pocket while the other robber caught hold of his left hand and struck him. While he was held helpless one of the men went through his pockets and took $20.

Robbers Effect Getaway.

The men then stepped back and waited for the car to stop. Lynott jerked the bell cord three times and the motorman stopped the car and came back to see what was the matter. Before he reached the rear of the car the men had jumped off and fled. Lynott said none of the passengers seemed to pay any attention to his struggles with the men and none offered to aid him.

Two men entered the drug store of Edgar G. Sollitt at 1304 North Crawford avenue just after midnight. Thomas Sollitt, a brother of the druggist, went to the front of the store to wait on them while Sollitt and Fred Gunneles of 4115 Crystal street were talking in the rear of the store. Both strangers drew revolvers and while one covered Thomas Sollitt, the other ran to the rear and held up the druggist and his friend. The three were lined up and searched. Each victim lost a gold watch and the druggist was robbed of $40. Gunneles was relieved of a $75 diamond pin. The druggist saw the men leap into an automobile driven by a third man and speed east in Division street.

Saloon Robbers Get $25.

Three men held up the saloon of Joseph Schmidt at 2559 South State street while Samuel Davis, a negro porter, was alone in the place, and escaped with $25 taken from the cash register.

Edward Bugt of 1777 Berteau avenue, an errand boy for the National Tea company, was held up and robbed of $22 while delivering groceries in the rear of 3935 Rokeby street.

ANOTHER POLICE OFFICIAL IN PERIL OF HOYNE'S NET

More Indictments Expected on Next Tuesday.

A west side police official and at least two, possibly three, of his detectives will be indicted by the grand jury on Tuesday, if the present plans of State's Attorney Hoyne do not miscarry, according to information from one of the state's aids. The accused men are said to be involved in the depredations of the "million dollar gang of burglars," who worked with horses and wagons in removing entire stocks of clothing of merchants, furriers, and raincoat makers.

Isadore Wexler, head of the thieves, first mentioned the names of the policemen in his confession. Then Nathan Steinberg, alias Sternberg, corroborated the story by a confession. Later Max Goldstein, alleged "fence" of the gang, was arrested, and inadvertently confirmed the alleged police connection.

Finds a New Witness.

Much testimony involving the suspected policemen was laid before the December grand jury, but Mr. Hoyne was not certain that the evidence was strong enough for a true bill. According to the statement of an attaché of the state's attorney's office, Mr. Hoyne has found a witness of standing who confirmed the principal charges and he will be taken before the January grand jury, which convenes on Monday.

Detective Edward Smale, one of Mr. Hoyne's chief lieutenants, has been transferred back to the detective bureau at his own request. Smale is said to have bowed to the influence of fellow detectives who consider it improper for one policeman to be placed in the position of informing on another.

All Transferred for the Asking.

It is suspected that one or two other members of the Hoyne staff are "wabbly." Mr. Hoyne has made it plain that any of his personal staff may be transferred by the mere asking.

Detective Smale became wrathy some time ago when his name was published in connection with the raid on Capt. Halpin's office. Smale then asserted that he did not participate in the raid and "would not get the goods on a copper" because of his future on the police force. He is a young man. Since then an occasion arose where Mr. Hoyne believed it necessary to use the services of Smale against a fellow officer. Smale is reported to have said he couldn't do it and asked for his transfer.

ASKED U. S. AID IN MEXICO CITY

Carvajal Wanted Us to Occupy Capital in Plan to Pacify Nation.

WILSON BARRED IDEA.

[BY A STAFF CORRESPONDENT.]

Washington, D. C., Jan. 1.—[Special.]—Former Provisional President Carvajal requested the American occupation of Mexico City as a step toward the pacification of the revolution ridden country, according to information obtained today from an authoritative source. President Wilson refused to accede to the proposal.

Carvajal, it is stated, went so far immediately after the elimination of Huerta as to offer to furnish transportation for the American army to Mexico City and gave assurances to Gen. Funston that he would have the support of Huerta's forces.

Carvajal explained to the American authorities that until this government took possession of Mexico City there could be no peace in the country.

Carranza Men Near Capital.

Carranzista troops today began their march on Mexico City from the east and south, according to dispatches to the Constitutionalist agency here today from Vera Cruz. The advance is in charge of Gen. Obregon, Gen. Coss, and Gen. Alvarado. Carranza's followers declare, the dispatches stated, that the first chief will be established in the capital within six weeks.

Investment of the city of Puebla by Carranza troops is complete, one cablegram said, and its fall is "expected hourly."

Gen. Gonzales reported to Carranza yesterday that his forces were victorious at Rodriguez, one hour from San Luis Potosi. In the battle there 700 soldiers were either killed or wounded.

Border Peace Pact Hangs.

Naco, Ariz., Jan. 1.—The Mexican border peace pact still is hanging fire. Efforts to secure the final agreement of Gov. Maytorena, the Sonora Villista leader, to the terms approved by both Villa and Carranza, have failed thus far.

Brig. Gen. Hugh L. Scott, chief of staff of the United States army, had favorable interviews recently with Gen. Hill, the Carranza defender of Naco, Sonora, and also with Maytorena. When he sent Maytorena's agents to their chief for the final settlement of the question Monday they returned unsuccessful.

Teamster Dies Suddenly.

Frank Elker, 3841 South Fifth avenue, a teamster, died suddenly yesterday in a drug store at East Sixty-first street and Cottage Grove avenue. Heart disease was supposed to be the cause.

ORGANIZER OF TIN CAN TRUST PASSES AWAY

Edwin Norton, First President of American Co., Dies.

Edwin Norton, one of the organizers of the American Can company and its first president, is dead at the family residence in New York. He was 69 years old.

Mr. Norton was born in Rockford, Ill., and came to Chicago in 1869. He resided here until his removal to New York, about twelve years ago. Two years after his arrival in Chicago he began the manufacture of japan and tinware, and the business grew to large proportions. The rm operated under the name of Norton Brothers, and the factory at Maywood was one of the largest of its kind in the country.

Big Factor in Combine.

For years he had made a study of the production of all classes of tinware, especially that of hermetically sealed tins, such as fruits and vegetables are packed in. Consequently he became a big factor when the combination, or so-called "tin can trust," was first discussed. The deal was consummated in 1901, and as soon thereafter as he could arrange his affairs he moved with his family to New York, where the corporation has its headquarters.

Complimented by Lincoln.

Mr. Norton served with an Ohio regiment during the war of the rebellion and was complimented by President Lincoln for honorable service.

He is survived by Mrs. Norton, two married sons, and three married daughters.

OBITUARY.

ROBERT F. CUMMINGS, grain broker, who died suddenly at 5135 Dorchester avenue, on New Year's eve, will be buried on Monday at Clifton, Ill. Funeral services will be held tomorrow at 3 p. m. at the residence.

MRS. EMELINE SHAW, widow of James W. Shaw, a Chicago real estate man, died at 5526 Harper avenue last night. Mrs. Shaw was a resident of Chicago for over thirty years.

CATHERINE WEXLER BUSH died at the age of 78 yesterday at 1644 Morse avenue. Mrs. Bush will be buried at Sterling, Ill., where she spent the greater part of her life.

Struck by Car.

James A. St. Clair of 7827 Grove avenue, was hurt last night when struck by a Fifty-ninth street car at Cottage Grove avenue.

THE HUB
Henry C. Lytton & Sons
N. E. Corner State and Jackson

Our Annual January
SALE OF SHIRTS
Begins Today

Bigger and bigger each year, with better and better values, which proves beyond a doubt that this is the world's greatest shirt department. Our ever increasing business in high grade shirts necessitates a much larger assortment than heretofore, consequently our clearing sales insure you greater values and more attractive shirts than were ever offered anywhere at the following prices:

2200 Shirts
$2.50, $3, $3.50 and $4 values at
$1.88
Shirts of every description in silk mixed and fibre silks and high grade novelties. Sizes 14 to 17½.

4400 Shirts
formerly $1.50 and $2.00 now priced
$1.15
Shirts of high grade madras and Russian cords, including many advance spring patterns. Sizes 14 to 17½.

Main Floor

THE HUB
Henry C. Lytton & Sons
N. E. Corner State and Jackson

An Unusual
Neckwear Clearance
Begins Today

A peculiar situation in the silk market afforded us an opportunity to give our customers greater value than ever in neckwear for the holiday season, values that were exceptional—now to make quick work of remaining stock we shall sell these large shape scarves of heavy silks as follows:

$2.50, $3, $3.50, $4 scarves at $1.65
$1.50 and $2.00 scarves at 95c
65c scarves, 3 for $1.00 or each 35c

Main Floor

Clearing away of our most superb overcoats

THE prices have suffered the deepest cut ever made; due to late arrival of fine foreign and domestic weaves. So now you're offered the finest coats from Hart Schaffner & Marx wholesale surplus at much below wholesale cost.

They are names you're familiar with; Carr, Brooke & Son of England, Crombie of Scotland, Montagnac of France; German Elysians, Worumbo Chinchillas; all the most aristocratic weaves, in smartly styled overcoats, ulsters, greatcoats, Balmacaans, raglans, Chesterfields, box overcoats, double breasted styles, some with Persian lamb collars; all silk lined.

$65, $60, $55, $50 overcoats $37.50
$48, $45, $40, $35 overcoats $28.50
$32, $30, $28, $25 overcoats $17.50

See these finest of fine overcoats at less than wholesale prices.

M-L-R famous suits for young men at prices ¼ and ⅓ off

An extraordinarily fine lot of suits for young men; a clearance of our 1914 stock. It is in accord with our policy to keep this leading young men's store up to the minute in smart styles. This sale offers to college men the best clothes opportunity.

$32, $30, $28, $25, $22.50, $20 suits, ultra smart, M-L-R fashions, at $17.50

Bring your boys and girls

A special sale of boys' and girls' overcoats at much reduced prices for a quick cleanup.

$3.95 for boys' & girls' overcoats that were $5 & $6.
$6.95 for boys' & girls' overcoats that were $8 & $10.
$8.95 for boys' & girls' o'coats that were $12, $15, $18.

Maurice L Rothschild
Southwest Corner Jackson and State

Money cheerfully refunded

Chicago
Minneapolis
St. Paul

Your Savings
will draw 3% interest from
January 1st
if deposited in this bank on or before
January 13th

Fort Dearborn Trust & Savings Bank

WM. A. TILDEN.....President
NELSON N. LAMPERT....Vice Pres.
JOHN E. SHEA.....Cashier
E. H. LENNERT.....Asst. Cashier
E. C. GLENNY.....Secretary

Monroe at Clark

This Bank loans exclusively on collateral

Notice to Sunday Advertisers

If you overlooked placing your "want ad" yesterday for tomorrow's Sunday Tribune—do so today. You have until 4 o'clock this afternoon.

Phone Central 100.

Main Office
Madison and Dearborn.

EDUCATIONAL

INCREASE Your Salary

Your opportunities for future advancement, by learning Gregg Shorthand.

Start January 4
Day or Night Sessions

Gregg School has the finest and most up-to-date equipment and gives the greatest service at the most reasonable price.

Visit the school or send for catalogue. Telephone Randolph 6040.

Gregg School
6 N. Michigan Ave., Chicago, Ill.

EDUCATIONAL

Y.M.C.A. DAY SCHOOLS
Winter Term Opens Jan. 4

Complete Business, Stenographic, Drafting, College Prep. (High School), Science and English Courses Offered.

Practical Instruction. Men Teachers. Low fees. Rates include gymnasium and swimming privileges.

Special Course for Men in Building Trades offered only at 19 So. La Salle St. Rate, $27.50 for 3 months.

EVENING COURSES

also opening. Fifty different subjects offered for employed men and boys who wish to hasten their promotion.

3 Schools ADDRESS THE NEAREST
1821 W. Division Street, Monroe 2271.
19 S. La Salle Street, Central 6780
3210 Arlington St. (Cor. Kedzie) Gar. 3900

EDUCATIONAL

ST. MARY'S SCHOOL FOR GIRLS AND YOUNG WOMEN. New Term Opens January 5th. The Rev. C. W. Leffingwell, Rector & Founder.

ST. MARTHA'S SCHOOL For Little Girls from 5 to 15 Years Old. NEW TERM OPENS JAN. 5th. KNOXVILLE, ILLINOIS. Address Miss E. P. Howard, Principal.

CHICAGO SCHOOL OF PHYSICAL EDUCATION FOR WOMEN. Mrs. Robert L. Patton, Director. Mid-Year class begins February 2nd. Two year Normal Course for Physical Directors, Playground Workers, Dancing Teachers, Dormitory. For detailed information address Secretary, Box 14, 620 South Wabash Ave., Chicago, Ill.

PLAYGROUND WORK Special Ten Weeks' Course For Teachers and Social Workers. Begins Jan. 4th. Folk Dancing, Pageantry, etc., by MARIE RUEF HOFER. Address Secretary, LOZIER-FROEBEL TRAINING SCHOOL, Box 41, 622 South Michigan Blvd., Chicago.

NATIONAL KINDERGARTEN COLLEGE ELIZABETH HARRISON, President. Kindergarten and Primary Methods. Mid-year Class begins Feb. 1. Five year Kindergarten and Primary Courses completed August 1. Illustrated catalog. Address Box 36, 2944 Michigan Blvd., Chicago.

CHICAGO KINDERGARTEN INSTITUTE 2 year Normal Kindergarten Course. Mid-Year Class begins Feb. 1. Ideal Location. Illustrated catalog free. Address Registrar Box 4, 54 Scott St., Chicago, Illinois.

ARMOUR INSTITUTE OF TECHNOLOGY Second semester begins Jan. 26, 1915. Winter Term Evening Classes begins Jan. 5. For Bulletins address Armour Institute of Technology, Box 19, Thirty-third and Federal Sts., Chicago.

SUBSCRIBE FOR THE TRIBUNE

ADVERTISE IN THE TRIBUNE.

In the FIELD of LITERARY ENDEAVOR

Still Another Book on the Revolution.

BY ELIA W. PEATTIE.

WHEN Mr. H. P. B. Wheeler ventured to write "THE FRENCH REVOLUTION" the other day he did it not with the intention of informing those already acquainted with that stupendous historical event nor of presenting any new phase of it. His volume may be regarded rather in the light of a condensation of material and a modifier of opinion. He refers to the fact that when Dickens asked for material to enable him to write "A Tale of Two Cities" Carlyle sent, with somsardonic satisfaction, it may be imagined, two cartloads of books. Mr. Wheeler writes:

"Since the time of these famous Victorians the literature of the greatest event in history after the reformation has been increased by a multitude of volumes. There is now a Société de l'Histoire de la Revolution and a monthly magazine devoted to the elucidation of the many phases of the subject. The memoirs of those who played a part, however insignificant, in the maze of happenings which led to the breaking up of the ancient régime are gradually being given to an interested public, and the French magazines frequently publish valuable sidelights on the personality of dead and gone monarchists, republicans, and firebrands. This vast accumulation of material is in itself a difficulty to those who would arrive at a reasonable understanding of the long series of events—military, political, and social—definitely focused in the eyes of France by the meeting of the states general in 1789."

Lucidly and simply, and with a more or less neutral mind, Mr. Wheeler proceeds to set forth the immemorial happenings of the great period. He does not permit himself the enthusiasms to which we are accustomed in writers on the revolution. He is no hero worshiper. From a vast amount of material he has gathered what he believes to be true. He lets the faults of royalists play against the vices of republicans. He points out weakness wherever he sees it and accredits strength to whoever shows it. Though he is not afraid to use picturesque and illuminating adjectives, the reader is made to feel, after all, the essential detachment and objectivity of the story. It concludes with the coming of Napoleon.

One signal feature of the volume is the series of illustrations, which, derived from authentic sources, include the reproductions of drawings, paintings, caricatures, etc., now in the Bibliothèque Nationale, the Hennin collection, the Musée Carnavalet, Versailles, and other government museums. (Frederick A. Stokes company.)

Poems of "A Free Soul."

Harry Kemp is one of the "free souls" who now litter the literary landscape. He writes about anything he pleases, doing it in capricious but not slovenly verse, and he doesn't care a penny about "the respectables" or what anybody's maiden aunt thinks of his work. He has never, it may be inferred, made a specialty of maiden aunts. He would have been as annoyed at having to meet the late Queen Victoria as she would have been scandalized at encountering him. Mr. Kemp prefers "a maiden as irresistible as sin," he has a penchant for ladies who bite him, and in his general dismay he cried:

"I see no good in anything, but aye the shadow of an ill."

Notwithstanding all this mental turmoil, the man can really write, he can really sympathize—yes, with the most abject—and now and then he writes a truly splendid poem. In the interests of good and moving poetry "Jesus, Brother of Jesus," must be commended, and also the following:

I sing the song of the great clean guns that belch forth death at will
Ah, but the wailing mothers, the lifeless forms and still!

I sing the song of the billowing flags, the bugles that cry before.
Ah, but the skeletons flapping rags, the lips that speak no more!

I sing the clash of bayonets and sabers that flash and cleave.
And will thou sing the maimed ones, too, that go with pinned up sleeve?

I sing acclaimed generals that bring the victory home.
Ah, but the broken bodies that drip like honeycomb!

I sing of hosts triumphant, long ranks of marching men.
And will thou sing the shadowy hosts that never march again?

(Published by Mitchell Kennerley.)

Rome Under the Republic.

"REPUBLICAN ROME: Her Conquests, Manners, and Institutions from the Earliest Times to the Death of Cæsar," is the important, succinct, and carefully revised work which concluded the literary labors of the late H. L. Havell, B. A., formerly scholar of University college, Oxford. In this singularly orderly and lucid volume the historian endeavored to present the most important phases of his subject in such a manner as best to aid the student in appreciating the relative importance of events; and of estimating not only the obvious, but the hidden causes of the rise of this or that man, the failure of this or that policy, and the impulses which in their cumulating force made Rome what it was. The brevity with which he has written has made him epigrammatic, but his epigrams are without affectation. There is no striving or self-consciousness of any sort in this admirable work. The historian is consumed by his subject, and he brings to it the results of laborious and scholarly research, but of that labor he says nothing, nor does he in any way obtrude scholarship not strikingly relative to his subject.

The book is arranged in paragraphs with subheads, and is thus well adapted to study, although it does not for a moment sink to the level of the average text book. It is appropriately and generously illustrated. (Stokes.)

East of the Adriatic.

Alice Lee Moque of Washington, D. C., went to Dalmatia with her husband and enjoyed herself immensely. So she has told about it in a book which she calls "DELIGHTFUL DALMATIA" (Funk & Wagnalls Co.). Mrs. Moque says precisely what she thinks about everything, and chirps her observations like a happy bird. She was told many curious little tales, and, having a liking for all legend, she has incorporated these in her record of travel. The book is rather self-conscious in an innocuous way, and the personality of the writer and her beloved John is quite as much in the foreground as is "delightful Dalmatia."

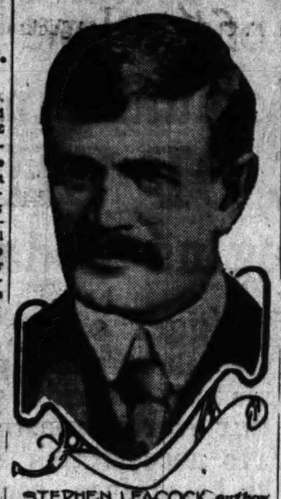

STEPHEN LEACOCK *author of* "ARCADIAN ADVENTURES"

Canada has a candidate for American honors as a humorist. Mr. Stephen Leacock, a professor in McGill university, has already attracted attention with several books along broad humorous lines. His latest effort, "Arcadian Adventures of the Idle Rich," is a satire on certain phases of fashionable life.

Attempt to Analyze the Current Unrest.

BY VICTOR S. YARROS.

WALTER LIPPMANN, who gave us, some time ago, a very suggestive and thoughtful "Introduction to Politics," offers us a more general introduction to a much wider subject in his new book, "DRIFT AND MASTERY," which he describes as "an attempt to diagnose the current unrest." (Mitchell Kennerley.)

A better title for the book is "From Drift to Mastery." It discusses many of our vital and pressing problems in a fresh, independent, stimulating [pardon the hackneyed word] way, and shows us not only what to look for, to expect, to work for and with, but what not to expect, and what not to try to do.

The book is full of ideas—and most of them are sound and pregnant—but the best thing in it is its point of view, its informing and underlying philosophy, its manner of approach or attack. It has some faults and here and there partisanship colors the author's criticism or analysis; but these faults are, as a rule, negligible and superficial.

Here is the thesis of the book: Our present situation is one of chronic rebellion. The old landmarks and foundations are gone; we have lost authority. We are at sea morally, politically, and socially—at sea and drifting. We are free, emancipated, but with freedom our real tasks begin. "The iconoclasts didn't free us; they threw us into the water and now we have to swim."

Well, we are struggling in the deep water and learning to swim. The spectacle is not one of beauty and joy, but there is real promise in it. We are more used to the water than the rebels were; we are gathering assurance.

To drop metaphors, we are at last forcing our problems in a scientific spirit and looking for guidance, not to absolute formulas, not to ready made panaceas, but to the results and lessons of our own efforts, experiments, successes, and failures. We are pragmatic; we are also idealistic, even though we no longer use capital letters in stating our principles. We are gradually acquiring mastery of the situation, thanks to a new interpretation of our problems.

Mr. Lippmann takes up one subject after another—muckraking, the labor movement, the woman question, socialism, the new political movements—and analyzes them in the light of the new conceptions, the acquired wisdom of the younger generation. His pages on feminism are searching and admirable. They will not please the fanatics or the sentimentalists, but neither will any other part of the book please them. The book is written, not to please any school, not to advocate any set of definite doctrines, but to teach men and women to understand themselves, their fellows, and their present environment. The author owes much to Graham Wallas, to William James, and to others, and this debt he freely acknowledges. There is nothing in the book Mr. Lippmann has not made his own and has not felt, applied, tested, and vividly, forcefully expressed.

Prince of Mercuria.

Lovers and post-marital constancy and the joy of parenthood must indeed hang in the balance when it requires such a fantasy as "THE PRINCE OF MERCURIA," by Atkinson Kimball (Hearst's International Library company), to demonstrate the ease with which man as well as woman can be made to right about face. The mercurial nature of the members of the human family requires that man shall want intensely only that thing which is forbidden or out of reach, and when the prohibition is removed he no longer desires it. Therefore reasonable license is the security of the ideal home. Compulsion is unwise policy in choice of a lifemate or in the rearing of a family, tending to recurrent complications and the perpetual damning of the natural flow of a conjugal and parental love. The satirical attempt to impress these homely truths by the example of the volatile minded—not to say imbecile—prince and princess of the smallest principality on the globe, is not calculated to win enthusiastic approval.

South American Handbooks.

Probably in view of the trade crusade to the southern republics D. Appleton & Co. have begun to issue the South American handbooks of which three already are on sale: "COLOMBIA," by V. Lévine; "NORTH BRAZIL," by E. C. Buley, and "PERU," by E. C. Vivian. These volumes, each of which has a good map, contain information concerning the natural resources, industrial development, railways and steamship lines, manufactures, and other matters of interest to exporters of the United States. Chapters are devoted to commercial and social conditions, and the contents generally are of practical value. Many photographs illustrate the books.

'Bobs' Was England's Popular Soldier Hero.

BY JEANNETTE L. GILDER.

THE LIFE OF LORD ROBERTS," by Sir George Forrest, will be published in the course of a few days by the F. A. Stokes company, which firm is to be congratulated. Not Wellington himself was a more popular hero than Lord Roberts, or "Bobs," as he was affectionately called by his fellow countrymen. He comes nearer to Lord Nelson as a popular idol than any other British hero. Lord Kitchener is intensely admired and looked up to as invulnerable, but I doubt if he will ever inspire the affection that was given to Lord Roberts. Roberts, like Napoleon and Wellington, was a small man, but he looked well on horseback. I never saw him but once and that was when he was reviewing troops one summer afternoon in Hyde Park. The crowd was wild about him. Every time he turned he was cheered and all spoke of him affectionately not as General or Lord Roberts but as "Bobs."

Sir George Forrest has written what is practically a complete and new biography of Lord Roberts. The main object of this biography is to enable the reader to form his own judgment of this great soldier by a clear presentation of his services in three main events in the annals of England—the Indian mutiny, the second Afghan war, and the Boer war. Lord Roberts himself described to the author of this book, on the theater of their enactment, the principal operations of the siege of Delhi.

The story of the second Afghan war, 1878-1880, is chiefly told from Lord Robsert' dispatches. Sir George Forrest has had the advantage of knowing men who took part in the Afghan campaign and his account of the disaster at Maiwand is written from narratives supplied to him by some of the survivors.

Lord Roberts was only a lieutenant at the time of the Indian mutiny. He came very near being shot to death at Delhi while helping the artillery driver to keep the horses quiet under an incessant fire. Suddenly, he told Sir Forrest, he felt "a tremendous blow on my back which made me faint and sick, and I was afraid I should not be able to remain on my horse. The powerless feeling, however, passed off, and I managed to stick on until I got back to camp. I had been hit close to the spine by a bullet and the wound would probably have been fatal but for the fact that a leather pouch for caps which I usually wore in front near my pistol, had somehow slipped round to the back. The bullet passed through this before entering my body, and was thus prevented from penetrating very deep."

In every battle, whether he was a lieutenant or a general, "Bobs" was at the front. He was not only a great fighter but he was a great organizer. The details of his administration as commander in chief in India and as commander in chief in Africa, while not as picturesque as his record as a soldier in the field, play a very important part in his successes.

After his return from South Africa Lord Roberts was made commander in chief of the British army. Victoria was queen when he returned from the seat of war in 1901 and she immediately sent for him to come to Osborne. Her majesty conferred upon the general who had so often led her soldiers to victory an earldom, with a special remainder to his daughters and their heirs in succession. Her majesty also bestowed on the successful general the Garter, the badge of the highest order of English knighthood. Forty-two years before Queen Victoria had bestowed upon him with her own hands the greatest distinction which a British soldier can win—the bronze cross of valor.

Lord Roberts was a man of 79 years of age when he began his last campaign against what Sir George Forrest describes as "against the ignorance of the country, against the apathy of the country, and against a long standing prejudice of the country." By his bold action he knew he had embraced the unpopular side; he had entered upon a bitter and feverish contest which would demand a considerable amount of toil; he would have to encounter bitter opponents and at times meet a hostile auditory. But every consideration of mere prudence was absorbed in the great ruling passion—the safety of England. "England that to me has been so much; England that for me has done so much."

Diplomacy and the War.

A timely book is "THE DIPLOMATIC HISTORY OF THE WAR," edited by M. P. Price (Scribner). It is not a book designed for light reading but for those who are seriously interested in the most terrible war that the world has ever seen. An intelligent book written about this war is sure to have interested readers. The author does not dwell upon its social ravages and economic ruin but it has been his object to collect records before they are covered with cobwebs of time, to coördinate them and to cast them forth for the judgment of a wider public. Personally he believe that the judgment of mankind on the war will depend more on its consequences than on its origins, and that in this way the truth of the Greek philosopher's words, 'By suffering we learn' will be realized in due course of time. Nevertheless, in the recollections of the past we can always find a guide to the future and therefore it seems to me a duty to collect and collate such diplomatic and political facts about the causes of the war as have already come to light."

From the material in this book the author believes that the reader will be able to see concisely and consecutively what was passing through the minds of the diplomats of the now belligerent powers and what efforts they made for peace. The book is an important book and will have the serious consideration of serious people.

The Cuckoo Clock.

The illustrations in color of Mrs. Molesworth's tale of "THE CUCKOO CLOCK" are so charming that it is not hard to picture the midnight visits to the wing flapping mechanical sorcerer made by dear little Griselda, who represented the third generation which two old maiden aunts had taken under their wing as charges. The child's imagination was overactive, and the quaint Swiss chalet, hung high above her head in the study room, with its little bird occupant, who, she was persuaded, was alive, fascinated her by day and haunted her dreams by night. The picture child and timepiece exert far greater charm than their recorded sayings and doings in the many roomed mansion filled with mementos and memories of days and generations long gone by. (J. B. Lippincott company.)

Lindsay, the Hobo Troubador of the West.

BY ELIA W. PEATTIE.

NICHOLAS VACHEL LINDSAY has shown admirable simplicity in his "ADVENTURES WHILE PREACHING THE GOSPEL OF BEAUTY," the same being a record of his wanderings through Illinois, Kansas, and Missouri, after having taken certain vows of beggary, asceticism, and democracy. Mr. Lindsay put in several months at it and reaped much experience of a personal character, but his first motive in making this excursion was an impersonal one. He was distressed because no accepted way had been found for establishing beauty in the heart of the average American citizen, and he was moved to do what he could to achieve his desideratum.

"I hope," he writes at the beginning of his volume, "to justify the space occupied by this narrative, not by the essential seriousness of my intentions, nor the essential solemnity of my motley cloak, nor by the final failure or success of the trip, but by the things I unexpectedly ran into, as curious to me as to the gentle and sheltered reader."

There is nothing more interesting in the way of stories than the faithful record of an adventurous wanderer, and in the present instance one can neither question the veracity of the wanderer, nor the interest he awakens. Penniless, musical, sensitive yet valorous, indolent and industrious by turns, friendly to the core of him, with no resentment save for cruelty and indecency, Mr. Lindsay made one of the most remarkable of explorations. He carried with him little pamphlets filled with his own poetry. These were his medium of exchange, and with them he paid for bed and supper. When a verbal entertainment was preferred he repeated his own poetry, or the poetry of other men. Finally, in his own despite, he did go to work in the harvest fields, but that was a capitulation and showed Mr. Lindsay to be pervious to public opinion.

That he succeeded in his mission of instilling beauty into the hearts of at least a few of those he came in contact with cannot be questioned. That his own understanding of simple men was greatly increased must not be denied, either. That he finally faltered and was overcome with a fear of destitution and fatigue, shows merely that the task he set himself was too hard. He made it, indeed, harder than he need; but his trials should not keep him from again playing his kindly game of troubadour. (Mitchell Kennerley.)

Fables by R. L. S.

It will be remembered by those devoted to Robert Louis Stevenson that he included among his many activities the creation of a number of pungent fables in which his satiric wisdom was well expressed. They are but fables and very amusing, but their peculiarity is that when one laughs at them, it is with "the other side of the mouth," for R. L. S. strikes home and strikes sharply.

These fables have received a new publication by Scribners, and in their large maroon colored cover, with its tooling of gold, make a very attractive appearance. The text has afforded E. R. Herman an opportunity for the exercise of his skillful caricature, and illustrations and text are as sympathetic as twin brothers. The book is a very diverting one indeed.

Maeterlinck and the Unknown.

Maurice Maeterlinck never has been satisfied to limit himself to visible and understood things. His high inquisitiveness continually pushed him on to the exploration of regions not yet familiar to him or to his kind, and to the examination of those forces which are felt but not understood. "THE UNKNOWN GUEST," which finds publication by Dodd, Mead & Co., is his acknowledgment to certain of these forces. In it he gives consideration to telepathy, levitation, psychometry, presentiments, premonitions, omens, haunted houses, hallucinations, phantoms of the living and the dead, the Eberfeld horses, and a certain mathematical dog.

The category seems somewhat amusing, but M. Maeterlinck never holds a mocking attitude toward life, death, or mystery, and his manner of examining details would win the approval of the most punctilious member of the Society for Psychical Research. He is not at all ashamed to admit that there are things in the universe which his generation does not yet understand, and it does not occur to him to be embarrassed before the wistfulness of his own soul, which forever seeks evidences of the higher power.

The book will prove fascinating both to believers and disbelievers; to laymen, men of science, and religionists. It deals with the visible and invisible forces which lie just beyond our grasp; and in bringing into the discussion those upward reaching animals who, though dumb, have been able to enter into the realms of knowledge which we so easily occupy, M. Maeterlinck seems to have linked all creation in his scheme of holy evolution. The book commends itself to both the thoughtful and the excursive.

Strange Fancies.

Three books by Katharine Howard attract attention. They are a drama, "CANDLE FLAME," delicate as a moonstone set in silver; "EVE," an allegory of womankind, and "THE BOOK OF THE SERPENT," a wily little volume of a thousand satires, in which one seems to whirl from Nietzsche to "The Just So Stories," and to end by being safe at home. Mrs. Howard has, above all things, originality, and to this she adds a poetic mysticism and a tricksy sense of humor—elements which might at first seem incompatible. That she enjoys her own philosophies and whimsies is ever evident. Her own mind is good company for her, and she has the effect of offering her reflections and creations more in caprice than for any other reason. The reader perceives a rich and singular personality through the mist of this delicate occultism, this iridescent humor, this evasive loveliness of broken verse. (Sherman, French & Co.)

"Pep" for the Human Race.

"PEP," by William C. Hunter, is an applied, everyday psychology making use of short, dogmatic, emphatic assertions. The author holds that suggestion is the cure for worry and mild neurasthenia, and on this basis has built this book. The title is made by using the first letters in the words poise, efficiency, and peace, qualities which Col. Hunter holds to be necessary for an effective and enjoyable life. The book should be helpful to a large group of people. (Reilly & Britton company.)

An Epitome of New England Character

BY HERBERT CAXTON.

THE most expressive document which the historian of American social life can find is the New England colonial house of the finest type. More than any player ever was it is the abstract and brief chronicle of its time. Sympathetically analyzed it reveals the New England character and spirit quintessentially. It epitomizes Emerson. It is Hawthorne, Thoreau, Lowell—and Margaret Fuller. It expresses the quiet strength, the not unfriendly reticence, the pious thrift, the refined sense of beauty, a little dry and feminine, the proud democracy, the touch of tonic austerity, and here and there, as in the house of the seven gables, more than a hint of the tragic grimness which made up the life and character of the New England that has passed.

In our time it is well to keep in touch with a life from which even Americans of colonial stock have drifted far away. Contemporary taste and contemporary manners have something to gain from acquaintance with the standards of the New England period.

A book which brings the charm of that day is Mary H. Northend's "HISTORIC HOMES OF NEW ENGLAND." The author already has written of "Colonial Homes and Their Furnishings," and her present volume treats with sympathy and understanding many of the celebrated houses, including the house of seven gables immortalized by Hawthorne and now, after careful restoration, used as a settlement; the Pickering and Oliver houses, also at Salem; "the Lindens" at Danvers, the Rogers house at Peabody, the Lee mansion at Marblehead, the Ladd-Gilman house at Exeter, N. H.; the Adams and Spencer-Pierce houses at Newbury, Mass.; the Dummer mansion at Byfield; the Warner house at Portsmouth, N. H.; the Wentworth house, Little Harbor; the Franklin Pierce house, Hillsboro; the Savery house, Groveland, Mass.; the Stark mansion, Dumbarton, N. H.; the Saltonstall house, Haverhill; the Dalton house, Newburyport, Mass.; the Kittredge house, Andover; the Royall house, Medford; the Longfellow house, Cambridge; the Quincy mansion, Quincy, and the Middleton house, Bristol, R. I.

The photographs are well chosen and reproduced, and the text is readable and informative. (Little, Brown & Co.)

Alice in a New Dress.

When books put on elegance in reeditions they usually become very elegant, indeed. A new version of the perennial "ALICE" presented by Hodder & Stoughton has some of the most charming and imaginatively informing illustrations done into color by A. E. Jackson that ever Alice has had since Lewis Carroll sent her forth on her everlasting mission of joy bringing. Large, clear type makes the book specially accessible to the small person.

Another book from the same press, "DRAKE'S DRUM AND OTHER SONGS OF THE SEA," by Henry Newbolt, in its dress of the latest fashion in illustrations, is almost too superfine for reading purposes. There are a dozen elaborate, richly colored, matt mounted pictures, provided by A. D. McCormick, that stirringly interpret the stirring sea poems.

God's Paths to Peace.

Amid the thunders and alarums of war the still, small voice of peace is sometimes heard. Ernst Richard abetted by the Abingdon press is one mouthpiece in a little volume called "GOD'S PATHS TO PEACE" in which he shows how the world has gradually been growing more neighborly and so cannot quarrel to the extent of waging such warfare as the present. His battle cry of peace is "Get together." Mr. Richard is the founder of the New York Peace society, the president of the German-American Peace society, and lecturer on German civilization in Columbia university.

Success of Big Four.

Every girls' boarding school has its ringleaders, and though "FAIRMOUNT'S QUARTET," who were in the forefront of all movements at that academy, sometimes came off less than conquerors, "the chips on their shoulders certainly were better balanced" as the months went by for they were glued on by good intentions. The Big Four were original in everything they undertook, even to the hunger strike to avoid a mathematical test on which they refused to be forcibly fed. (Little, Brown & Co.)

TOO MUCH NEW YEAR'S YESTERDAY

Did It Leave You Feeling Dull, Heavy, Listless and Ambitionless, With a Headache, a Bad Taste, or Any Other Ill Effects? If So, Read This—If Not, Read Anyhow. Learn How "Nyseníte," the Natural Corrective Tonic Water, Works to Overcome Such Conditions.

"Too many good things yesterday! Too much New Year's!"

That's what nearly everybody is saying. The pleasant recollections of yesterday are crowded back by the physical discomforts of today. The excess of savory viands and tempting dainties eaten, and perhaps the cheering beverages imbibed, are now taking their toll in physical uneasiness because the system always rebels when given too much work to do.

Don't worry. You can be all right again in just a few hours. All you need is a glass or two of Nyseníte, the remarkable corrective water that comes to you just as it's manufactured by Nature 1,200 feet below the surface of the earth.

Nyseníte is a mild, gentle, but insistent stomach, liver and bowel corrective. It puts a stop to the liver congestion and sluggishness without going to the other extreme and creating spasmodic, unnatural and harmful action. Nyseníte is Nature's own remedy, and hence has only a natural action. No griping, straining or cramping when Nyseníte is employed.

Not only is Nyseníte the most logical remedy for such conditions as are likely to follow a day of feasting and jollification, but it is the ideal means of keeping in good shape all the time. Two glasses of Nyseníte daily will, in a little while, correct the most stubborn case of liver or bowel congestion and restore the appetite to its old-time keenness. After that, a glass now and then will KEEP the system in good order and act as a veritable "health insurance."

Test out Nyseníte! Start it NOW. Ask any druggist for a bottle or case (quarts, 25c; half gallons, 40c), or call up Wabash 6032. Bottled by the Silverwood Mineral Wells Co., Silverwood, Indiana.—Adv.

Notice to Sunday Advertisers

If you overlooked placing your "want ad" yesterday for tomorrow's Sunday Tribune—do so today. You have until 4 o'clock this afternoon.

Phone Central 100.

Main Office
Madison and Dearborn.

HEALTH RESORTS

MUD BATHS

—FOR—
RHEUMATISM, ELIMINATION, ELLAXATION AND REST

ADDRESS
WAUKESHA MOOR BATH CO.
No. 1 Prospect Ave., Waukesha, Wis.

Less Than Three Hours From Chicago

Take the Elmhurst Mud Baths
Dr. Lindahr's Health Resort, Elmhurst, Ill., is the only place in the country where
WARM MUD BATHS
are combined with uric acid free vegetarian diet, massage, osteopathy and all other natural methods of treatment. The only way to attain best results in the treatment of
RHEUMATISM
and other acid diseases. For special information and free literature add. or call personally The Lindahr Nature Cure Institutes, Inc., 525 S. Ashland Blvd., Chicago. Mor-roe 69 &

IT PAYS TO ADVERTISE IN THE TRIBUNE

THE HUB
Henry C. Lytton & Sons
N. E. Corner State and Jackson

Special sale of $3.50, $4, $5 slightly imperfect Derbies, $1.85

Here's an opportunity to secure a fine stiff hat made by the *world's most noted manufacturer* at a very low cost.

Each hat contains a slight imperfection which in no way affects the wearing quality of the hats, and can only be detected by an expert inspector. A full range of sizes and complete assortment of the latest styles. Many are *light weight self conforming.*

Your choice beginning this morning, $1.85

RESORTS AND HOTELS RESORTS AND HOTELS

HIDDEN among the natural picturesque beauty of the Ozarks—where the climate is clear, dry and bracing—is the 18-hole course of the HOT SPRINGS COUNTRY CLUB. The distance between the holes varies from 500 to 100 yards and it is generally conceded by experts to be one of the finest and most complete courses in the country.

¶ This course, which is owned and controlled by the HOT SPRINGS COUNTRY CLUB, is open to all visitors upon payment of a moderate maintenance fee.

¶ These three splendid hotels at Hot Springs are among the finest to be found in the South.

THE ARLINGTON HOTEL AND BATH HOUSE
OPEN ALL YEAR — RATES: AMERICAN PLAN
$4.00 per day and upward — $21.00 per week and upward

THE MAJESTIC HOTEL AND BATH HOUSE
OPEN ALL YEAR — RATES: AMERICAN PLAN
$3.00 per day and upward — $17.50 per week and upward

THE EASTMAN HOTEL AND BATH HOUSE
OPEN JANUARY TO APRIL — DUAL PLAN RATES:
American Plan—$4.00 per day and upward
European Plan—$2.00 per day and upward

ARKANSAS HOT SPRINGS
Owned and controlled by the U. S. Government

Uncle Sam's only health and pleasure resort, where you can regain your health in the most wonderful Radio Baths in the world, or spend a delightful month mountain climbing, or riding and driving over the Government roads, motoring or enjoying the splendid concerts, dances, etc. A card will bring you literature.

Briggs House
Randolph and 5th Ave., Chicago
1 BLOCK FROM CITY HALL SQUARE
Location Most Centra
200 Modern Rooms Rates Per Day, $1 and $1.50 With Bath, $1.50, $2 & $2.50
Restaurant Facilities Unsurpassed

BILOXI, MISS.
Where it's summertime all Winter. Varied sports; balmy climate. For particulars and booklet address Sec'y Commercial Club.
BILOXI, MISS.

MAGNOLIA SPRINGS HOTEL
MAGNOLIA SPRINGS, FLORIDA.
Golf, Tennis, Fishing, Swimming, Dancing.
O. D. BEAVEY.

VISIT THE East Coast of Florida
Information, 109 Adams St., Chicago.

Marlborough-Blenheim
Atlantic City, N. J. Jacob White & Sons Company.

VINCENNES HOTEL
30th Street and Vincennes Avenue, Chicago
European plan. Absolutely fireproof.
15 minutes to business and shopping centers.
Single room and bath, 1 person.....
Single room and bath, 2 persons.....
Two rooms and bath, 2 persons.....
Table D'Hote Dinner, 50 cents.

New Morrison Hotel
Madison and Clark Streets
A room with a bath for a dollar and a half
IN THE HEART OF THE LOOP

ADVERTISE IN THE TRIBUNE

GOV. DUNNE'S EDICT STOPS BOXING IN ILLINOIS.

BOUTS AT PERU HELD DESPITE WARNING NOTE

Arrests of Principals Follow Snyder-Doig Draw Scrap.

OTTAWA BOUTS OFF.

La Salle, Ill., Jan. 1.—[Special.]—Gov. Dunne issued two orders against boxing today. One of his demands was silently obeyed and the other went unheeded. Ottawa promoters agreed to abide by the law, while La Salle-Peru pugilistic officials, declining to accept the edict to close the doors of their arena, staged their program to the finish.

As a result, two boxers, two managers and a promoter were arrested at the completion of the performance. They were taken to the police headquarters to furnish bonds. Sheriff Davis announced that he had issued the governor's order to Ottawa officials and then ordered his deputy here to inform Promoter Scanlon. The latter agreed to obey, according to the state official, but apparently neglected to follow instructions.

Sheriff Arrives at Finish.

Just as the "Goats" Doig-Mike Snyder bout was drawing to a close, the deputy sheriff rushed into the hall. He allowed time for Scanlon, who also was referee, to give a draw decision, and then Scanlon, Doig, Snyder, Harry Cassidy, the latter's manager, and Ed White, manager for Snyder, were placed under arrest.

Several complaints had been filed with Gov. Dunne recently, but the climax was not reached until Edward Baker, head of a wholesale grocery house in Streator, protested most vehemently. He had been waging a fight for two months, and his activities bore fruit today. The mother of one of the boys in a preliminary bout also asked the governor to stop the bouts.

Ringsiders Favor Snyder.

According to ringsiders Snyder found Doig just as easy as on the occasion of their first fight, which was awarded to Snyder by a wide margin. The decision of a draw wasn't received with popularity. Mike hit a fast clip throughout and landed the cleaner punches. Snyder, however, missed frequently, due to Doig's ability to dodge.

Snyder's left was not as effective as in his first encounter with the Spring Valley battler, as Doig, time after time, let it pass and came back with vicious slams. Those sallies brought back hot replies from the Chicagoan, his right fist finding its mark with frequency. Both men went at each other with considerable zest, and as a result the overcrowded auditorium of fans saw a battle worth while.

Stuhley Victor Over Childs.

In the semi-windup Al Stuhley of Kankakee gained the decision over Pete Childs of Chicago because of his aggressiveness over the eight round route. The bouts were seen by the largest crowd that ever packed the local hall.

Another large crowd was disappointed at Ottawa, where Morris Flynn and Andy Dans of Chicago were scheduled in the windup. Many Chicagoans who made the trip went back on an early evening train.

'YOUNG' AHEARN SHADES DILLON

Philadelphia, Pa., Jan. 1.—[Special.]—"Young" Ahearn, middleweight champion of Europe, onestepped, maxixed, and tangoed all around Jack Dillon, the Indianapolis demon, in the special New Year's windup at the Olympia this afternoon. Ahearn conducted a sprightly dansante in the ring. He flitted in and out and spun around the burly Dillon as a moth would play with a flame.

Dillon, with his sleep punch, was bewildered by the speed marvel from Brooklyn. Only once did the dancing master get into trouble. That was in the fourth round, when he changed from a breezy in-step to a slow waltz and walked right into one of Dillon's boomerang rights.

Eddie McAndrews lost to "Young" Gradwell, Joe Heffernan defeated Jack Toland, "Young" Gilbert stopped Joe Allison in the fourth round, and Gus Lewis stopped Joe Bradley in the third.

At the Quaker City A. C. Jack McCarron earned a six round decision over Peck Miller. Tommy Reilly drew with "Whitey" Baker, Joe Phelan trimmed Joe Phillips, Jack McDermott knocked out "Whitey" Hogan in the second, and "Young" Freddy Nitchie drew with Harry Wagner.

At the National A. C. Ted Lewis shaded Willie Moore in six hard rounds. Eddie Morgan had a shade on Preston Brown, and "Chick" West defeated Pat Bradley.

At the Nonpareil A. C. Howard Truesdale shaded "Knockout" Baker in six rounds. Billy Donovan had something on Harry Grebb, and Lew Baker defeated Patsy Sylvester.

FANS AT RINGSIDE JEER AS WHITE HOPES "STALL."

Waterbury, Conn., Jan. 1.—[Special.]—Two white hopes, "Gunboat" Smith and "Battling" Levinsky of New York put up a poor exhibition before the Waterbury Athletic club tonight. The men continually clinched and wrestled about the ring and early got in disfavor with the crowd. After being hissed by the crowd and warned by Referee Charley White they opened up for a while and Smith tried to get Levinsky to uncover, but the Battler evidently was afraid of "Gunboat's" right, as he seldom led and was content to block and clinch. Smith deserved the honors in the fifth, ninth, and closing rounds, the others being even. The men were jeered as they left the ring.

NORTON SHADES M'MAHON.

Kansas City, Mo., Jan. 1.—Al Norton of Los Angeles won a decision over Tom McMahon of Pittsburgh in a ten round bout today. Norton had more speed, and for the first five rounds he jabbed McMahon's face with a left almost constantly. McMahon recovered in the latter part of the bout, but was unable to overcome Norton's lead. The men are heavyweights.

EINERT AND M'GINLEY DRAW.

Pontiac, Ill., Jan. 1.—[Special.]—"Sailor" Einhart of Aurora and Steve McGinley of Peoria boxed eight rounds to a draw this afternoon. "Spider" Wolf won over "Rube" Pearson, but the referee's verdict was unpopular.

THE NEXT DAY.

Charley White Gives Nate Lewis Raise.

NEW YORK, Jan. 1.—Charley White today voided his contract with his manager, Nate Lewis, and offered Lewis in its stead a contract in which the manager's percentage was increased 5 per cent over the former figure. Lewis accepted. This was White's answer to the story recently started in New York that he was trying to break away from Lewis. White has been offered several vaudeville dates, and may accept tomorrow an offer of a six round bout in Philadelphia if the club can find him a suitable opponent. If he does not box in the Quaker city he will return to Chicago Sunday.

KILBANE SHADED IN SHORT CLASH

Brannigan Bests Him in Six Round Bout at Pittsburgh.

Pittsburgh, Pa., Jan. 1.—[Special.]—Featherweight Champion Johnny Kilbane of Cleveland and Patsy Brannigan, the local boy, fought six rounds today and at the end Brannigan had a slight shade. There were no knockdowns. In the third round Brannigan opened an old cut on Kilbane's cheek.

Kilbane did not start a real blow during the first round. Twice he gently pushed his left glove into Brannigan's face. Patsy put several left jabs and hooks to Kilbane's face and body. The Pittsburgher was the first to open the fight when he landed a left hook to Kilbane's wind. Johnny danced around his opponent during the round. In the second both feinted for a while before a blow was landed. Brannigan was willing to lead throughout and Kilbane was content to let him.

Throughout the bout Kilbane wore a smile and seemed to regard the fight as easy, but Brannigan was always busy with his left hook. In the last round Kilbane jabbed the local boy several times and Brannigan became wild. Fifteen hundred fans saw the fight.

SHUGRUE TO FIGHT WOLGAST

New York, Jan. 1.—[Special.]—Joe Shugrue of Jersey City and Ad Wolgast have been matched to box ten rounds at Madison Square garden on the night of Jan. 13. All arrangements for the bout except the weight conditions were arranged today by Jimmy Johnston, matchmaker of the Garden, and Pete Fitzgerald, manager of Shugrue. Wolgast by wire had consented to the bout. This match will take the place of the Freddie Welsh-Charley White bout, which has been postponed until Jan. 26.

JACK WHITE SIGNS FOR BOUT.

Jack White, brother of Charley White, the local lightweight, has signed articles to meet either Joe Mandot or Willie Beecher at Atlanta, Ga., on Jan. 15. The promoters have agreed to match Jack with some other good lightweight if he beats his Jan. 15 opponent. After this contest White will go to New Orleans, where he has been promised matches with some of the leading lightweights by Promoters McCarey and Tortorich.

CLINE WINS OVER 'K. O.' MARS

Columbus, O., Jan. 1.—Patsy Cline of New York outpointed K. O. Mars of Cincinnati in a twelve round bout today. Both went strong to the finish. Cline hit almost at will and Mars struck more seldom but with greater force. They boxed at 122½ pounds.

LONDON BOUT ENDS IN DRAW.

LONDON, Jan. 1.—The "Dixie Kid" and Nicol Simpson fought a twenty round draw here tonight. It was a fierce fight with the advantage fluctuating. Both boxers were badly battered.

ROSS DEFEATS JIM FLYNN.

Rochester, N. Y., Jan. 1.—Tony Ross of Newcastle, Pa., outfought Jim Flynn of Pueblo, Colo., this afternoon in a ten round bout.

Cuttie Hands Walsh Beating.

Joliet, Ill., Jan. 1.—[Special.]—"Young Cuttie" defeated Packey Walsh in a ten round bout at the Sag this afternoon. Walsh was groggy, but the bell saved him from a knockout in the tenth round. They fought for the paperweight championship of Joliet. Bobby McKean and "Kid" Vail fought a draw in the semi-windup.

Evans Wins Mat Bout.

El Paso, Ill., Jan. 1.—[Special.]—Walter Evans, welterweight champion and wrestling coach at the University of Illinois, defeated Johnnie Meyers of Sheboygan this afternoon. Evans won the first fall in :12:00. Then after thirty-five minutes of grappling Meyers left the ring and the referee awarded the match to Evans.

PULLMANS TIE IN SOCCER GAME

Chicago Champions and St. Leos Score Once Each in Contest at St. Louis.

St. Louis, Mo., Jan. 1.—[Special.]—The opening game of the three game soccer series between the Pullmans of Chicago and the St. Leos of the St. Louis Federal league resulted in a tie this afternoon, 1 to 1. The St. Leos were on the defensive the greater part of the game, only stellar work by Joe Flynn of St. Louis preventing the Chicagoans from scoring often.

After the first ten minutes of play had been in Pullman territory, the visitors took a spurt and Shallcross, Mackie, and Pollitt carried the ball up the field, Pollitt crossing the ball over for a shot at goal. The hit Abstein, the St. Leos' left full back, and bounded into his own goal for the first and only counter of the visitors. Brannigan's straight shot soon afterwards slipped through Roberts' hand for St. Leos' only score.

Ben Govier of the visitors, an old time favorite in St. Louis, Pollitt, Shallcross, and McNaughton starred for the visitors. The game was fast and clean throughout. Lineup:

Pullmans [1].		St. Leos [1].
Roberts	Goal	J. Flynn
Blockley	Right back	Hack
B. Govier	Left back	Abstein
J. H. Cart'ght	Right half	J. Miller
S. Govier	Center half	Sucher
Taylor	Left half	McCarthy
Pollitt	Outside right	D. Miller
Mackie	Inside right	G. M'Cormack
Shallcross	Center	R. Brannigan
J. C. Cart'ght	Inside left	J. Brannigan
McNaughton	Outside left	P. M'Cormack

Goals—Pollitt, R. Brannigan. Referee—Phil Kavanaugh. Time of halves—45 minutes.

The Columbus club of the Robison Field Soccer league defeated the Toronto team of Canada, 6 goals to 0.

ROWLANDS EARNS VERDICT.

Madison, Wis., Jan. 1—[Special]—Len Rowlands of Milwaukee had a shade over John Salvatore of St. Paul in a ten round bout this afternoon, but Rowlands had the margin in six rounds. Salvatore is shifty and carried the battle to Rowlands most of the time. In the later rounds Rowland came back strong and had the St. Paul boy holding on in the last two sessions. In the preliminaries "Young" Wallace of Milwaukee knocked out Joe Percente in the fourth round, and Johnny Derenzo won from "Kid" Huntington in six rounds.

JIM DUFFY SHADES ROBIDEAU

Buffalo, N. Y., Jan. 1.—Jimmy Duffy won by a slight shade over Sam Robideau of Philadelphia in their ten round battle here this afternoon. He was knocked down in the second round, but evened up by flooring Robideau in the ninth. Duffy had the best of the first, third, fourth, seventh, ninth, and tenth rounds. Both men weighed in at 135¼. The fight was witnessed by one of the largest crowds ever assembled at the Queensberry club. An effort is being made tonight to rematch them.

TOM M'CARTY STOPS FRITTS.

New York, Jan. 1.—[Special.]—Tom McCarty of Montana today proved he still is a contender for the "white hope" championship by knocking out "Sailor" Fred Fritts of Brooklyn in the third round of a scheduled ten round bout at a Brooklyn club. McCarty knocked Fritts down five times, and the fifth knockdown sent Fritts into dreamland. McCarty did the trick with a right to the chin, supplemented by a right to the jaw just as Fritts was toppling over. McCarty weighed 185 pounds and Fritts 176¾.

STEWART AND TERRY DRAW.

Grand Rapids, Mich., Jan. 1.—Hal Stewart of Fort Wayne, Ind., and "Battling" Terry of Newcastle, Pa., fought six fast rounds to a draw today. Terry showed a left jab that bothered the Hoosier at times, but the aggressiveness of the latter earned him an even break. Frankie Brennan, Detroit middleweight, knocked out "Crow" Shaw in the fourth round.

CAMPI VS. MARINO TONIGHT.

New York, Jan. 1.—Eddie Campi, the clever Los Angeles bantamweight, will make another bid for recognition tomorrow night when he will meet "Young" Marino in a ten round bout at the Broadway Sporting club in Brooklyn.

Verdict to "Young" White.

Oshkosh, Wis., Jan. 1.—In the opening show of the Oshkosh Athletic club of Oshkosh, "Young" White of Oshkosh won on points over Eddie Gordon of Milwaukee in the ten round windup. "Knockout" Krause of Milwaukee and Zip Schuster of Oshkosh fought a ten round draw.

MAROONS TRIM BUCKEYE PAINTS

Midway Five Outplays Toledo Quintet, 34 to 18, in Rough Contest.

Toledo, O., Jan. 1.—[Special.]—Chicago university easily defeated the fast Buckeye Paints five at basketball tonight, 34 to 18. The Maroons ran away from the Toledo five. The latter did not show their accustomed energy in passing the ball. The Paints started to rough matters with the collegians, who apparently had been apprised of this kind of work. Both sides were guilty of several infractions and Referee Huebner called them often.

The Maroons left here tonight for Dayton, where they play tomorrow night. Lineup:

Chicago.		Paints.
Bennett	R. F.	Fox
Stegerman	L. F.	Hackett
Townley	C.	Teeple
Kixmiller	R. G.	Marshall
George	L. G.	Whalen

Baskets—Chicago, George, Bennett [2], Stevenson, Stegerman [8], Goldstone, Kixmiller [3]. Fouls—George [2]. Paints—Teeple [2], Hackett, Mallory, Fox [2]. Fouls—Fox [3], Teeple [3]. Substitutes—Stevenson for Bennett, Goldstone for Stegerman, Mallory for Hackett, Nichols for Whalen.

PURPLE WINS FROM "PREPS"

Northwestern university's basketball team celebrated the first day of the new year by defeating the West Aurora High school five in Patten gymnasium, 35 to 16. The university men were much heavier than the "preps" and substitutes were sent in to get practice. Lineup:

Aurora [16].		Northwestern [35].
Bennett	R. F.	Bellows-Ellis
Sigrand	L. F.	Meers-Kinkaid-Peterson
McGinnis	C.	Schneberger-Steil
Wright	R. G.	Patterson-Tuttle-Holmes
Banberg	L. G.	Whittle

Baskets—Bennett, Cigrand [2], Banberg, Bellows, Ellis [2], Kinkaid [4], Peterson, Schneberger [2], Steil, Patterson [2], Whittle [3]. Free throws—Bennett [8], Bellows. Referee—Omer. Umpire—Crane.

BOOKS FINAL HOLIDAY SHOW.

The Sportsmen's Club of America will give the last of its New Year's entertainments today. A. E. Wiggam will give an illustrated lecture at 2 o'clock and a musical performance will follow. At 8 o'clock there will be a performance of "The Taming of the Shrew" by the Arden Drama company. Patients from a number of local hospitals will attend.

McAllister to Lead Columbus.

Columbus, O., Jan. 1.—Jack McAllister, Cleveland Nap scout, and former player in the New York and Connecticut State leagues, today agreed to manage the Columbus A. A. team.

Illinois Fives Play Today.

Urbana, Ill., Jan. 1.—[Special.]—The Illinois first and second basketball squads will go to Peoria tomorrow for games with the Peoria Tigers. Ray Woods, the fast little forward from Evanston, may get a chance on account of Williford's injury.

Joliet Five Here Tonight.

Joliet Steel Works basketball team will be the attraction at St. Francis hall tonight when it meets the Mercury A. C. of Hull House. The Mercury Blues will play the Filbert A. C. in the first game.

Duquoin, 36; Centralia, 5.

Duquoin, Ill., Jan. 1.—[Special.]—The Duquoin Township High school basketball team swamped the Centralia High five on the local floor last night. 36 to 5. The visitors failed to register a field goal.

Normals, 32; Gibson City, 31.

Gibson City, Ill., Jan. 1.—[Special.]—The Yours Truly basketball team of this city lost the most fiercely contested game ever played here to the Normal Americans today, 32 to 31.

Kenwood, 51; McCabe, 7.

The Kenwood Evangelical basketball team defeated the McCabe M. E. five last night in the Hyde Park Y. M. C. A. gymnasium in a one sided game, 51 to 7.

Knox, 58; Southern, 28.

Galesburg, Ill., Jan. 1.—[Special.]—Knox college easily defeated the Southern collegiate institution at basketball today, 58 to 28.

Jacksonville H., 35; Hillview, 14.

Jacksonville, Ill., Jan. 1.—Jacksonville High school defeated the Hillview High basketball team today, 35 to 14.

FIRST PRIZE WON BY HIMSCHOOT IN CYCLE GRIND

Beats Kays by a Narrow Margin in Two-Fifty Club's Race to Pullman.

BY WALTER H. ECKERSALL.

By the close margin of one-fifth of a second, Peter Himschoot yesterday won the twenty-fourth annual scorch of the Two Fifty club to Pullman. Himschoot covered the distance of fourteen miles over the icy streets in 40:20. J. Kays was second and F. White third.

Himschoot, who rode a Nelson special, took the lead from the start, which was made at Thirty-fifth street and Grand boulevard. He immediately set about a twenty-nine mile an hour pace, as he figured he would tire the other contestants before the bad roads were encountered. After leaving Washington park Slipens took the lead, and held it until Cottage Grove avenue and Sixty-ninth street was reached.

Leaders Dodge Freight Train.

At Seventieth street and Cottage Grove Himschoot again went into the lead, followed closely by Slipens, Kays, and White. At this point some of the riders began to drop out. At Ninety-fourth street the cyclists were blocked by a freight train but Himschoot and Kays shouldered their machines and ran two blocks to get around the engine.

Their maneuver cost them about five minutes, and White, the youngest rider in the contest, shoved his wheel between two cars and was well in front before Himschoot and Kays struck the main road. By the time One Hundred and Fifteenth street was reached Himschoot, Kays, White, and Slipens were closely bunched, and each made a sprint for the tape.

Say Roads Hinder Cyclists.

Because of the icy roads and the ruts the riders were unable to average better than a twenty-five mile an hour pace, and several had narrow escapes from bad spills. Kays led by a scant wheel length until two blocks from the finish, when Himschoot took the lead and crossed the line in front of the Hotel Florence about ten feet in advance of Kays. Both rode a great race.

If Kays had not become confused in the route during the last three blocks he undoubtedly would have won. He rode a more consistent race than the victor, but his ignorance of the course in the last quarter mile lost him first honors.

About the worst handicap which the riders had to contend with was the strong wind from the south. The cold made the roads slippery, and it was with difficulty that the contestants were able to stay on their wheels. There were several bad spills, but none of the riders suffered serious injury.

Forty-two Starters.

The scorch was a renewal of a race in the old high wheel days, when no person was allowed to enter until he was capable of pedaling a mile in 2:50. The affair was in charge of Fred Nelson, the old time rider. The entrants were sent away promptly at 10 o'clock. Forty-two starters answered the call. The route was south on Grand boulevard to Washington park, through the park to Cottage Grove avenue, and south to Ninety-fifth street to the old Pullman road, which was then followed to the finishing line. The official's car was in charge of L. J. Leonard, and it also carried the newspaper men. As soon as the riders had recovered from their exertions a big dinner was given them at the hotel.

Following is the order of the finish: Himschoot, Kays, White, Slipens, Miller, Varney, Kuhl, W. Kill, Groman, Alden, Rusner, Koeppe, Nitha, F. Nelson, Clark, Scott, Williams, Bronson, Lee, Brown, Perry, Binner, Lacy, Smith, Whitney, Jones, Johnson, Edwards, Hendricks, Mouttern, Werkle, and Adams.

THOMAS LEADS MARKSMEN IN NEW YEAR'S CONTEST.

Dave Thomas, the local amateur, carried off the honors in the annual New Year's day shoot of the Chicago Gun club at the Kensington traps by winning the opening contest at 150 targets from 16 yards with a total of 140 and tying with W. A. Davis for first place in the second contest at 25 targets with a score of 24. Scores:

150 targets, 16 yards—D. E. Thomas, 140; B. L. Kammerer, 139; J. Lino, 139; M. Ballou, 137; H. Wehmhofer, 135; C. R. Seelig, 132; W. A. Davis, 132; H. Stade, 130; H. C. Wolfe, 126; C. J. McCarthy, 103.

25 targets, 16 yards—D. E. Thomas, 24; W. A. Davis, 24; B. L. Kammerer, 22; P. H. Clarke, 21; M. Ballou, 21; J. Lino, 20; C. J. McCarthy, 19; A. Lino, 17.

25 targets, 16 yards—P. H. Clarke, 23; B. L. Kammerer, 23; C. J. McCarthy, 21; A. Lino, 17.

DOYLE WINS SHOOT HONORS.

Doyle and Phalen tied twice in the Directors' cup shoot at the Evanston Gun club yesterday, and in their third effort Doyle broke twenty-one targets in twenty-five, while Phalen got eighteen. Seventeen amateurs and two professionals took part. In the "pro" shoot Featherstone beat Bills, 97 to 96. Following are the other scores:

	Sc.	H.	Tot.		Sc.	H.	Tot.
Doyle	86	10	96	Kennicott	92	sc.	92
Phalen	93	3	96	Raine	83	8	91
Adams	94	1	95	Carmen	82	8	90
Millen	92	2	94	Booss	86	4	90
Coleman	88	6	94	Van Patten	86	4	90
Gromley	88	6	94	Winans	78	11	89
De Clercq	83	11	94	Sesler	85	4	89
Miller	82	11	93				

GOLD BINGEN VICTOR IN FEATURE SPEEDWAY RACE.

A crowd of 5,000 people saw Gold Bingen, driven by Curt Robinson, defeat Nickel Gratten, piloted by Dr. McEvers, in the free for all trot, which was the feature event of the Garfield Park Winter Driving club races on the ice speedway at Garfield park yesterday afternoon. In all fourteen heats were trotted and paced and the meeting was a huge success.

Old Herbert H., a 10 year old ice horse driven by Dr. C. W. Hamel, won the heart of the crowd by his game effort against Conqueror Dan in the final of the green pace. The great speed of the Conqueror was, however, too much for the old racer, which lost by a short margin. The existing rivalry between the two kings, Clansman and Couchman, prevented the pair from appearing on the ice yesterday. The owners of the horses expect to match their steeds in a special race in the near future. Summaries:

First race, free for all trot—
Gold Bingen [Curt Robinson] 1 1
Nickel Gratten [Dr. McEvers] 2 2
Second race, free for all pace—First tier:
Dusty Dillon [Bangert] 1 1
Dan Produst [McInerney] 2 2
Second tier:
Lassie Lee [Weinberg] 1 1
Snollygoster [Meyerhofer] 2 2
Final:
Dusty Dillon [Bangert] 1
Lassie Lee [Weinberg] 2
Third race, green trot—
Billy Walters [Frank Walters] 2 1 1
Lucille Togo [Bangert] 1 2 2
Fourth race, green pace—First tier:
Herbert H. [Dr. C. W. Hamel] 2 1 1
Dan F. [Tauber] 1 2 3
Chas. T. C. [Bangert] 3 3 2
Second tier:
Conqueror Dan [Weinberg] 1 1
Bert G. [M. Phillips] 2 2
Final:
Conqueror Dan [Weinberg] 1
Herbert H. [Dr. C. W. Hamel] 2

A. R. Arthur, starter. 14 heats—1 hour and 20 minutes.

In the Wake of the News

By RING W. LARDNER

ADD RECORDS.

Through an oversight by the sporting editor, the 1914 records of Lardner were left out of the annual review. Some of the data has been lost, but the following is a fairly complete list of his achievements in all branches of sport:

YACHTING.

Lived on the Lydonia two days and a half without starving to death.

FOOTBALL.

Wrote good stories of the Indiana-Chicago and Minnesota-Chicago games; fair stories of the Michigan-Harvard, Iowa-cago, and Illinois-Chicago games, and a punk story of the Northwestern-Chicago game. Kicked a football between the halves of the De Paul-St. John's game and became acquainted with several stars.

BASEBALL.

Wrote a lot of bunk without making many people mad.

JUMPING.

Leaped onto the wagon in June and stayed there.

ROWING.

Ten minutes without blistering either hand and smoothly enough to allow brother-in-law to haul in a nine pound pike.

CHESS.

Defeated by Verne Stephenson in thirty-two minutes on Dec. 28 at the farm.

AUTOMOBILING.

One hundred and fifty miles over Indiana roads in the back seat of a —— without serious injury.

TENNIS.

Won from several relatives, played no stars and was undefeated.

HARNESS HORSE.

Had none to harness.

BOXING.

Saw the Welsh-White and White-Ritchie bouts at Milwaukee.

GOLF.

Finished third in a threesome with B. L. T. and Grantland Rice. In a putting contest did as well as B. L. T. or Grantland Rice and better than Bill Hanna.

MOTORCYCLING.

PENNY ANTE WITH DEUCES WILD.

Defeated by Bill and Den. Afterwards defeated both of them.

BOWLING.

Won from Harry Ford. Tied with Harry Ford. Won from Carl Green. Defeated by Charley Hughes.

AUCTION.

Won from the Jackses. Won from the Torrences. Lost to the Abbott boys. Won a prize at a party.

POLO.

EATING.

Made a crowd of husky athletes look like vegetarians at the Harvard training table.

THROWING THE HAMMER.

Knocked nearly half as many people as knocked him.

DANCING.

Trotted and hesitated with forty-two partners. Injured, 12; killed, 0.

SALT WATER SWIMMING.

PREDICTING.

No record available.

ROBINSON LAUDS WESTERN RULES

Purple Swimming Coach Criticises New Code Framed by Sullivan of Princeton.

Tom Robinson, director of swimming at Northwestern university, has taken issue with Frank Sullivan, swimming instructor at Princeton university, who submitted a new code of rules at the annual meeting of the National Collegiate Athletic association, which met at the Hotel La Salle early in the week. Robinson upholds swimming in the west, and asserted not a western man was called into the meeting when the rules were adopted by the N. C. A. A. Robinson yesterday gave out the following statement:

"In the first place, there was not a western man invited to be present when the rules were drawn by the N. C. A. A. committee on swimming. The west was not given a chance for "ayes" or "nays" as to the changes made in rules. When the question was brought up for discussion on the floor, it was referred back to the committee to hold a meeting with western coaches. This meeting never materialized.

Polo Dead in West.

At a meeting held at Bartlett gymnasium Nov. 7, 1914, the conference swimming directors, after making changes in water basketball rules adopted them to be used in all meets for the coming year. With our schedule made and six weeks of practice at water basketball, Mr. Sullivan wants us to accept his rules which are on trial in the east, a game, water polo, which has been dead and buried for two years in the west.

I am of the opinion that Mr. Sullivan has not seen the game, water basketball, as played by the conference schools, or he would change his mind as to personal contact.

It is true, water basketball does not permit six of one team to attack one of the other, as permitted in polo, a point in favor of the game. It requires more skill to cage the ball in water basketball than it does to merely place the ball against the goal in polo. More skill and brains, less muscle and brawn, is the slogan of the Western Swimming association.

Aid to Class Tourneys.

Another point in favor of water basketball is that it is possible to hold class tournaments and interest a larger number of students in the game than it was under polo conditions. I remember well the last game of polo between Wisconsin and Chicago. Coach White had to use some of the swimming members to complete a team.

Mr. Sullivan's comparison of old style football and "soccer" is a good comparison between the present A. A. U. game, water soccer, and the eastern intercollegiate game, water polo. But I think the presentday football game and the western conference game, water basketball, parallel each other. For instance, the old style game of football allowed pushing and pulling a man in advancing the ball, while in the present game this is prohibited. Eastern intercollegiate water polo rules permit pushing or pulling or assisting the players, whereas water basketball does not. Other good points in favor of water basketball are: The ball is kept on the surface all the time; the team which is efficient in passing and handling the ball will always have the advantage over the team that resorts to scrimmage, or tries to advance the ball by carrying.

Obects to Mass Play.

I think if Mr. Sullivan can so revise the game as to avoid the mass play there is a possibility that the west might look with favor on the game, water polo, as played by the Eastern Intercollegiate association.

There never was a time when swimming has been so popular as it is now in the west. The seating capacity about our pools is taxed every time an intercollegiate meet is held. And a noticeable fact is that after the game has started no seats are ever vacated until after the last whistle is blown. The game so favorably impressed the Conference Alumni Athletic association members that, in its trial year, they gave a trophy to the championship team.

Because of the popularity of the game among the students, Directors Stagg, Ehler, and Omer are favorable to its retention.

MEET HONORS TO ACKERMAN

First honors in the third annual New Year's day athletic meet at the Sears-Roebuck department, Young Men's Christian association, yesterday went to H. E. Ackerman, who scored 14 points, winning a gold medal in the class A competition, and to William Kiseman, who topped the other contenders in the class B events, registering a total of 20 points.

Billy Landwer ranked second in the class A contests with 13 points and C. Marquardt was third, turning in 11. A feature was the performance of Al Herbert, who stands 5 feet 3 inches in his scant attire, and who established a new gym mark of 5 feet 6 inches in the high jump, bettering the former record of 5 feet 3 inches.

D. Zimmerman stood second in the class B events, scoring 15 points, and H. C. Jacobson was third with 11. Seventy-seven athletes participated in the games.

I. A. C. Five to Play Purple.

I. A. C. basketball players will meet the Northwestern university five in a return game at the I. A. C. tonight. The club team will be handicapped by the absence of Capt. Pressler, who has a broken finger and a twisted knee. The Cornell Juniors of Armour Square will meet the Sinai Social Centers in a curtain raiser.

Sporting News Notes.

Eckhart Park Seniors would like to arrange basketball games with heavyweight teams for Wednesday and Saturday evenings. Phone E. Larsen, Irving 1578, between 7 and 8 p. m.

Andy Bakula, who says he is amateur wrestling champion of Milwaukee, wants to tackle Ben Reuben of the Chicago Hebrew institute, the national champion.

In a special bowling match at McGrath's alleys at 1930 West Taylor street yesterday Woodworkers' Tool Works defeated Simonds Manufacturing company by 22 pins. Scores: Woodworkers, 813, 748, 901—2,462; Simonds, 779, 875, 786—2,440.

Three games are scheduled in the Chicago Indoor Baseball league tomorrow. Following is the schedule: Mutuals vs. Hiaerial A. C., at Battery B; Marquettes vs. Romeo Billiards at Vorwaerts hall; Crescents vs. St. Casimirs at Douglas Park hall.

De Soto and O'Connell council nines of the Knights of Columbus Indoor league will meet tonight at De Paul gymnasium, Webster avenue and Osgood street. O'Connell, a newcomer in the league, is making a strong fight for the northern sectional title.

TURF FANS CHEER AS RACES START

Opening Day Card at New Orleans Draws 10,000; No Books.

New Orleans, La., Jan. 1.—[Special.]—With nearly 10,000 persons present New Orleans opened its forty-one day race meeting auspiciously at the Fair grounds today. Individual bets were freely made, but there was no intention to evade the Locke law, which forbids bookmaking or pools.

When A. B. Dade, the starter, sent the first field away in the inaugural handicap, tremendous cheers resounded throughout the big stands. Lady Monnet won this race. Cincinnati, a maiden 2 year old, took the first race of its kind at the meet in the second event at three furlongs. Just Red won the New Year's handicap at a mile in 1:39 4-5, fast time for the track.

W. Lilley led the jockeys with two wins, while J. McTaggart with two seconds and a third ran him close. Mizell led the owners in purses. The first day proved a big success and the members of the Business Men's Racing association conducting the meet announced that they felt sure they would make it pay.

First race, 11-16 mile—Lady Moonlet, 100 [F. Murphy], 3 to 5, first; Jim Basey, 104 [Schuttinger], 8 to 1, second; Luther, 105 [Pool], 8 to 1, third. Time, 1:06. Luna, Gray's Favorite, Broom Flower, Dr. Larrick, and Acis ran.

Second race, 2 year olds, ⅜ mile—Cincinnati, 112 [P. Goldstein], 5 to 2, first; Sands Diamond, 109 [E. McEween], 6 to 1, second; Viola Mabel, 110½ [G. Warren], 8 to 1, third. Time, :36 2-5. Paymaster, Blackledaw, and George Morgan ran. George Morgan and Sands Diamond coupled.

Third race, 4 year olds and up, ¾ mile—Miss Declare, 109 [E. McEwen], even, first; O'Hagan, 110 [Pool], 12 to 5, second; Kate K., 111 [W. Harrington], 8 to 1, third. Time, 1:02 2-5. Bayberry Candle, The Busybody, El Pato, Dick's Pet, Montcalm, and Pretty Eagle ran.

Fourth race, 1 mile, New Year's handicap—Just Red, 95 [Lilly], 10 to 1, first; Robert Kay, 108 [McTaggart], 8 to 5, second; Mary Ann, 108 [F. Murphy], 3 to 1, third. Time, 1:39 4-5. Impression, Herbert Temple, and Colonel Cook also ran.

Fifth race, 3 year olds and up, ¾ mile—Kneelet, 104 [Pool], 15 to 1, first; Mallard, 111 [McTaggart], 3 to 5, second; Joe D., 111 [W. Warren], 8 to 1, third. Time, 1:13 2-5. Long Beach, Pied Piper, Business Agent, Nellie C., and Forest Kate also ran.

Sixth race, 11-16 mile—Viley, 102 [Lilly], 6 to 5, first; Colors, 102 [Ambrose], 9 to 5, second; Great Friar, 110 [A. Ventress], 6 to 1, third. Time, 1:06 3-5. Salon, The Gander, Otis True, Nila, Requiram, June W., Strange Girl, and Old Coin also ran.

MANY ENTER COAST TROTS.

San Francisco, Cal., Jan. 1.—Entries to the stakes for the Panama-Pacific exposition's race meetings will close on Saturday, and unless all signs fail eastern trotting horsemen will be liberal with nominations. For its June and November meetings the exposition offers two stakes of $20,000 each for 2:10 trotters and two events of $20,000 for 2:06 pacers. This year's events being official world's fair races and contested within the exposition grounds they should be of more historical value and should add greatly to the fame of the trotting families to which the prominent contestants belong. The exposition offers $227,000 in purses.

CHESS LEADERS NOW TIED.

New York, Jan. 1.—Pennsylvania, winning all four points in the semi-final round of the Triangular College Chess league today, tied Cornell for first place with nine games won and three lost.

As on Thursday, Brown was defeated, 3 to 0, by both Cornell and Pennsylvania, but Pennsylvania reversed its score of yesterday with Cornell by taking two games from the Ithacans, thus wiping out the New Yorkers' two point lead. Brown has not yet won a single game. The fourth and final round will be played tomorrow.

The annual election resulted as follows: President, Prof. Isaac L. Rice, New York; vice president, J. P. Palmer, Brown, '16, of Stockbridge, Mass.; secretary, Herman Helms, New York. It was decided to play the annual team match with Yale, Harvard, Princeton, and Columbia in New York during the Easter vacation.

SLEIPNER DERBY SKATING HONORS GO TO M'WHERTER

Crowd of 12,000 Sees Him Win Open Mile and Two Mile Handicap Events.

BY KEENE GARDINER.

A crowd of 12,000 skating fans turned out to see the annual skating derby yesterday afternoon at Humboldt park, under the auspices of the Sleipner Athletic club. There were many contestants in each race, and most of the finishes were exciting.

Roy McWherter of the Northwest Skating club proved a sure comer when he beat Harry Kaad of the I. A. C. in the open one mile race after being beaten by Kaad in the open one-half mile race in a close finish. He also finished second in the two mile handicap race, starting from scratch. Gunderson and Kaad also were in this race, both dropping out.

Two Races Go to Reed.

R. M. Reed was another star, winning the one mile novice race and the two mile handicap race, having 150 yards handicap.

Miss Verna Midenwald proved to be the fastest woman skater, easily winning the half mile race by beating Miss Bertha Gunderson by twenty yards.

Another feature was an exhibition of fancy skating and racing against time by Bobby McLean, international champion. This was his first exhibition as a professional. He sprinted a quarter mile in :41 1-5.

Summary of Events.

Half mile race, boys under 13 years—Won by R. Depon; H. Duckley, second; J. Steinmetz, third. Time, 1:37.

Half mile race—Won by H. B. Kaad, I. A. C.; R. McWherter, N. W. S. C., second; W. Gunderson, I. A. C., third. Time, 1:29 1-5.

Mile race, boys under 16 years—Won by E. Anderson; E. Storenson, second; R. Albrecht, third. Time, 3:47 4-5.

Mile race—Won by R. McWherter, N. W. S. C.; H. Kaad, I. A. C., second; J. Staff, un., third. Time, 3:25 1-5.

Mile novice race—Won by R. M. Reed; S. Larsen, second; S. Klegard, third. Time, 3:37.

Half mile race for girls—Won by Miss Verna Midenwald; Miss Bertha Gunderson, second. Time, 2:17 2-5.

Two mile handicap race—Won by R. M. Reed, 150 yards; R. McWherter, scratch, second; J. Staff, 250 yards, third. Time, 6:39 4-5.

HENNEPIN WINS BY FORFEIT.

Lafayette council of the Knights of Columbus indoor league failed to send an entire team to St. Francis hall for its game with Hennepin council yesterday and Hennepin claimed a 9 to 0 forfeit. Then Lafayette borrowed enough players to make up a team and a seven inning game was put on, Hennepin winning, 5 to 1. Baggs fanned seventeen. Score:

Hennepin ....0 0 2 0 2 1 *—5 11 2
Lafayette ....1 0 0 0 0 0 0—1 4 6

Batteries—Baggs and Vollmann; Immel and Byrne.

KLING MAY TRY 'COME BACK.'

Springfield, Mo., Jan. 1.—Johnnie Kling may return to the baseball diamond during the coming season. Kling himself made this statement while visiting friends here tonight. "I have received an offer recently from Cincinnati and several from the Federal league," he said. "If I ever return to baseball it will be to play with Cincinnati. I shall visit that city within the next few days to confer with the owners of the Reds and shall probably decide then whether or not to play again."

Cincinnati, O., Jan. 1.—While no official confirmation could be obtained tonight that John Kling would play with the Cincinnati National league team this year, it was believed tonight that Kling would again be seen in a local uniform. Kling some time ago asked President August Herrmann for a contract and Manager Herzog has intimated that he would like to have Kling to coach his pitchers.

WEAVER LET OUT ON PAROLE.

Topeka, Kas., Jan. 1.—"Buck" Weaver, one time receiver for the Louisville club, was today ordered released from the Kansas penitentiary by Governor Hodges. He had been sentenced to from two to twenty-one years for assault upon a young girl. He will go to Illinois under parole to friends and relatives there.

WANTS SCHAEFER AT PEORIA.

New York, Jan. 1.—Herman ("Germany") Schaefer, comedian, late of the Washington baseball club, may become manager of the Peoria Three Eyes league. F. Bernie Smith, secretary of the club, is in New York today and will confer with Schaefer over offers made him.

HUNTER WINS AT PINEHURST

Pinehurst, N. C., Jan. 1.—[Special.]—A series of exceptional matches characterized today's semi-final and final match rounds in the annual holiday golf tournament. The President's trophy was won by Robert Hunter of Westburn, with a brilliant 2 and 1 victory over Walter J. Travis of Garden City. Dr. C. H. Gardner of Agawam took the Consolation on the nineteenth green in play with Chisholm Beach of Fox Hill. The Rev. T. A. Cheatham of Salisbury, N. C.; C. H. Hanna of Cleveland, J. A. Zangerle, also of Cleveland, and R. W. Hovey of Oakley, C. J. Weisbrod of Glenfield and Z. B. Chase of Hartford were other division winners.

GIVES RECEIPTS TO CHARITY.

Philadelphia, Pa., Jan. 1.—The University of Pennsylvania committee having charge of the Army-Navy football games in this city has turned over to the Army and Navy charities $18,852, the receipts from the sale of Pennsylvania's share of the tickets for the game played last November. This makes a total of $155,665 which the charities have received from Pennsylvania for the sale of tickets since the games have been played on Franklin field.

Cleveland A. C., 3; Ottawa, 3.

Cleveland, O., Jan. 1.—The Cleveland Athletic club and Ottawa university teams played a 3 to 3 hockey match tonight.

Thirty-fifth Year.
The Keeley Treatment
For Liquor and Drug Using
Removes permanently the craving for Liquor and Drugs. Always improves the general health. Surroundings pleasant—system humane—nothing "heroic." Drugs are withdrawn gradually, and with the aid of our tonic remedies patients suffer no collapse. Do not be persuaded that all treatments are alike. Ours is the only effective one as time and experience proves. Come to us without delay. These conditions are serious and there should be no experiments. Send for illustrated booklet. Correspondence strictly confidential.
The Keeley Institute
Dwight, Illinois
CHICAGO OFFICE, 906 Reaper Bldg., 72 W. Monroe St., Tel. Central 1268

...ns
...1.85
...full range ...the latest ...onforming.
...ng, $1.85
...y Drops
...ORTS AND HOTELS
...SPRINGS
...NCENNES HOTEL
...Morrison Hotel
ADVERTISE IN THE TRIBUNE.

OBJECTS TO PIG AS EMBLEM OF CITY'S INDUSTRY

Christian Endeavor Committee Rejects Badge Submitted by Eastern Firm.

"Chicago is not a piggish city."

That is one of the assertions in a letter mailed to a New England concern by the Chicago committee promoting the international Christian Endeavor convention to be held in the Coliseum July 7 to 12, 1915.

This committee had advertised for designs and bids for the convention medallions, and the eastern concern's design had in the center of the bar on the badge the head of a pig as emblematic of Chicago's industry.

Design Is Rejected.

The design was rejected and the following letter sent to the badge company:

"We are in receipt of your letter of Dec. 28, inclosing the design for the badge of the Fifth World's Christian Endeavor convention, which meets in Chicago in July. We take exception to the fact that you have placed in the center of the bar on this badge the head of a pig, merely because, as you say, Chicago leads the world in the packing industry.

"We suggest that you learn that Chicago stands for something besides pigs and packing.

"Chicago is not a piggish city. Our city gives more to philanthropic enterprises than any other city in the world.

Cleanest Big City.

"Chicago is the cleanest big city in America. We have over 4,500 acres of parks and bathing beaches. An abundance of pure water gives us the lowest death rate of any large city.

"Chicago is the religious center of the United States. It has produced the world's leading evangelists, such as D. L. Moody, R. A. Torrey, Charles Alexander, and "Billy" Sunday.

"Its fourteen theological seminaries and missionary training schools send out over 500 clergymen and missionaries every year.

"Our convention will bring to Chicago the great pulpit orators of the world. 'Billy' Sunday will give his services to conduct great noon massmeetings every day during our convention. 'Billy' Sunday is no pig. We couldn't pin your badge on him.

Becoming Educational Center.

"Chicago is fast becoming the educational center of the world. Its universities are second to none. Its numerous medical colleges are not equaled in efficiency and number of students by any city in the world. When the king of Italy wanted his teeth properly cared for he called in a Chicago dentist.

"We are called the 'Windy City' and we are proud of it. Our lake breezes clear the atmosphere during the dog days of summer and make Chicago the most popular summer resort city in the country—the ideal place for a great Christian Endeavor convention in July.

"We are not blaming you because of your lack of information, but we want you to know about Chicago. So many people judge our city today by what they learned forty years ago. Chicago is a great, growing, beautiful city. Come to our convention next July and we will show you.

"Very truly yours, E. P. Gates, promotion chairman of the Fifth World's Christian Endeavor convention."

ALTO PASS PRIVATE BANK FAILS: DEBTS TWICE ASSETS.

J. C. Lewis Institution Assigned to Jonesboro, Ill., Man—Accountant at Work on Books.

Anna, Ill., Jan. 1.—[Special.]—Another private bank failure has been added to the list by the assignment of the J. C. Lewis private bank of Alto Pass to D. W. Karraker of Jonesboro.

The assignee estimates the assets will pay off 40 per cent of the liabilities.

An expert accountant is now at work to determine the condition of the institution, which has been conducted by Lewis for several years.

Notice to Sunday Advertisers

If you overlooked placing your "want ad" yesterday for tomorrow's Sunday Tribune—do so today. You have until 4 o'clock this afternoon.

Phone Central 100.

Main Office
Madison and Dearborn.

RESORTS—FOREIGN
Ocean Travel.

ANCHOR LINE
ROYAL MAIL.
Steamships
SAILING
Every Saturday
to and from
New York, Londonderry, Glasgow
New, Large, Modern, Twin-Screw Steamers
Cameronia—California—Caledonia—Columbia
Tuscania—Ausonia
Ausonia.....Jan. 21, Feb. 24.
Cameronia, Jan. 30, Mar. 3.
Tuscania, Feb. 13.
MEDITERRANEAN SAILING
New York to Naples via Gibraltar
"Italia" About Feb. 13th.
For Books of Tours, Rates, etc., apply to HENDERSON BROTHERS, Gen'l Agents
95 W. Randolph St., S. E. Cor. Dearborn, Chicago. Phone Central 3951.

Marshall Field & Co.

Our Most Important Coat Sale of the Winter Season

WOMEN'S COATS At $15.00 to $45.00

Commencing this morning, we place on sale superior values in Women's Winter Coats, which, because of trade conditions this season, excel January Sale offerings in past years.

Our extensive orders have gained for us special advantages from the best manufacturers; fabrics, in many cases, being of a quality used earlier in the season only in the higher priced Coats.

Women will find the season's approved styles and fabrics here in great variety.

Cloth Coats—$15.00, $16.50, $20.00, $22.50, $25.00.
Plush Coats—$20.00, $25.00, $27.50, $30.00.
Velour Coats—$35.00, $40.00, $45.00.

Reductions of Special Importance
On All Incomplete Lines of Women's Coats for Evening, Motor, Afternoon and Street Wear.

Sixth Floor, North Room, State Street.

MARSHALL FIELD & COMPANY

Announce the Greatest of Their

Annual Sales

Beginning this morning and Continuing throughout January in both the Main and Basement Sections.

Pre-eminent among the selling events of the year, these sales merit special attention. We have bent every effort toward making them more interesting and important from a money-saving standpoint than ever before.

Household Linens
Thirty-third Annual Sale

Undermuslins and French Lingerie
Twenty-ninth Annual Sale.

Sheets, Cases and Domestic Cottons
Twenty-eighth Annual Sale.

Marseilles Quilts
Thirty-seventh Annual Sale.

Stamped Linens
Seventeenth Annual Sale.

Women's Corsets
Thirteenth Annual Sale.

Boys' Wash Clothing
Nineteenth Annual Sale.

Men's Shirts, Night Shirts and Pajamas
Twenty-eighth Annual Sale.

Of superlative interest also are January Sales in
White, Striped and Tub Silks
Laces
Blankets
Embroideries

RESORTS—FOREIGN
Ocean Travel.

$80 OCEAN & RAIL CIRCLE TOUR

TO Galveston by rail—ample stop over privileges—opportunity for side trip to San Antonio and its famous Spanish Missions. Thence delightful two-day sea voyage across the Gulf of Mexico by ocean route of

MALLORY LINE

to Key West, where choice is afforded for side trips to
Havana, "The American Paris"
Also by wonderful "Over Sea" Railway across Florida Everglades to
Miami, Palm Beach, etc.
Continuing from Key West by Mallory Line, a 4 days ocean trip up the coast of New York, returning by rail to home city.
Full information from local railroad ticket agent, or authorized tourist offices, or write
A. W. PTE, Passenger Traffic Manager
Pier 36, North River, New York

The Old Reliable
CUNARD LINE
ESTABLISHED 1840
Regular and uninterrupted service
Incomparable Fleet of Quadruple, Triple and Twin-Screw Steamships
FRANCONIA—New Twin Screw. 18,125 tons
From New York, Sat., Jan. 9—10 A. M.
ORDUNA—New Triple Screw Turbine, 15,500 tons
From New York, Sat., Jan. 16—10 A. M.
TRANSYLVANIA—New Tw. Sc. Turbine 14,000 tons
From New York, Sat. Jan. 23—10 A. M.
MEDITERRANEAN SAILINGS
For Genoa, Naples, Piraeus and Patras, via Azores and Gibraltar.
CARPATHIA, from N.Y. Jan. 8, Feb. 27, Ap. 20
PANNONIA, from N.Y. Jan. 30, Mar. 27, noon
For rates and further particulars apply to
THE CUNARD STEAMSHIP CO., LTD.
S. E. Cor. Dearborn & Randolph Sts., Chicago.
Telephone Central 2051

NEW DREAMS OF TRAVEL

To tired folk who need absolute rest and change of scene there is nothing so good as a trip to Australia, via the Sydney Short Line—across the beautiful Islands of the Pacific. The splendid 10,000 ton American Steamers "Sonoma," "Sierra" or "Ventura," (chartered from A.T. Lloyds) afford every luxury and convenience.
Sydney via Honolulu in 19 days. Round trip, Sydney $237.50—Honolulu $110. Grand Tour of South Seas, including Honolulu, Samoa, New Zealand, Tahiti and Australia $387.50.
Write for illustrated folders with colored maps of the Islands of the Pacific.
SAILINGS Honolulu, Jan. 5, 19, Feb. 2. Sydney—Jan. 19, Feb. 16.
OCEANIC S. S. CO.
673 Market St. San Francisco, Cal.
Or R. J. Bassett, 17 Battery Place, N. Y.

LAMPORT & HOLT LINE
SOUTH AMERICA
THE WORLD'S GREAT GARDEN
BAHIA, RIO DE JANEIRO, SANTOS, MONTEVIDEO and BUENOS AYRES.
Frequent sailings from New York by new and fast (12,500 ton) passenger steamers.
BUSH & DANIELS, Gen. Agts., 4 Broadway, N.Y.
R. J. Biedinger, 120 S. Clark St.; J. S. Lowitz, 204 S. Clark St., or local agent.

AUSTRALIA
TAHITI and NEW ZEALAND
Regular through sailings from San Francisco for Sydney via Tahiti and Wellington, Jan. 6, Feb. 3, Mar. 3 and every 28 days.
Send for pamphlet.
Union Steamship Co. of New Zealand, Ltd.
Gen'l Office, 673 Market Street, San Francisco
Or Local S. S. and Railroad Agencies.

FABRE LINES
To AZORES, LISBON & MEDITERRANEAN
E. W. KEMPF, 139 N. La Salle Street, Chicago

Marshall Field & Co.

We Open Our January Sale With the Greatest Display Ever Made in This Section—

Women's Silk and Wool Frocks at $15.00

For Street and Afternoon Wear

Our records have proved to us that this Inexpensive Dress Section is serving a most important need in the field of Women's Outer Apparel.

While it is at all times our aim to make the Frocks offered here at $10.00 to $25.00 the very best values obtainable, by these January offerings all past achievements in value-giving are broken.

We emphasize for Saturday's selling the five models sketched.

The first—at the left—of faille silk, girdled with sand colored satin.
The second: of crepe meteor with chiffon sleeves.
The third: of serge, embroidered in color at its raised waistline.
The fourth: of smooth finish serge, made with simulated bolero.
The fifth: a smart coatee-frock of French serge, trimmed with silk poplin.

Special preparations as to increased sales force and floor space have been made that shopping will be pleasant even on the busiest days of this sale.

Now on Display—
New Models in Wash Frocks,
$10.00 to $25.00

Sixth Floor, Wabash Avenue.

MARSHALL FIELD & COMPANY

attach more than ordinary importance to this announcement:

The 14th Annual Sale of

CORSETS AND BRASSIERES

Begins Today

Very special prices on complete new lines, as well as on many high-grade regular lines, fill the entire month of January with opportunities to save money on reputable makes of Corsets and Brassieres.

CORSETS NOW
$2.00 TO $5.00.

BRASSIERES NOW
$1.00 UPWARD

It is the exceptional character of the *values* and the wide range of smart models which give this event more than customary importance.

Models and sizes to fit all figures. Although this sale continues throughout the month, it is always well to make selections early.

Corset Section, Fifth Floor.

BRIGHT WOMEN want a bright *paper.* Better *no breakfast* than *no Tribune.*

WISE CHICAGO WOMEN
read THE TRIBUNE every morning not only for its news but also for its advertisements, many of which are found ONLY IN THE TRIBUNE

Co.

With the
lade

Wool
0

Wear

e Dress Section
Outer Apparel
ks offered here
these January
n.

odels sketched.
ored satin.
istline.
d bolero.
with silk poplin.

s force
oing will
his sale.

KS,

ELD
Y
rtance
of
ND
ES
prices on com-
es, as well as on
de regular lines,
month of January
anities to save
putable makes of
Brassieres.
NOW
2.00 TO $5.00.
RES NOW
0 UPWARD.
tional character of
the wide range of
hich give this event
omary importance.
tinues throughout the
ret Section, Fifth Floor.

N
news but also for
THE TRIBUNE

SECTION TWO.
GENERAL NEWS,
SOCIETY, MARKETS,
WANT ADS.

The Chicago Daily Tribune.

THE WORLD'S GREATEST NEWSPAPER

CIRCULATION
OVER 500,000 SUNDAY
OVER 300,000 DAILY

SATURDAY, JANUARY 2, 1915.

WHERE ARE THOSE RESOLUTIONS OF YESTER-YEAR?

Poll of Prominent Men and Women Shows Jan. 1 Vows Unpopular.

WHAT'S THE USE? MANY ASK

The New Year's resolution is fast becoming a "back number."

The time was when the coming of a new year was heralded as an opportunity to break a bad habit or plan something which would benefit one's self or one's neighbors. But now it would appear that good resolutions are going out of style.

At least if the lack of observance of the custom by men and women of Chicago who are known in certain lines of endeavor is taken as a criterion, this would seem to be the case.

A score of men and women were asked last night if they had made any resolutions. Most of them replied that they had not, and, moreover, they didn't believe in making them. This was especially true of the men, for among the women a larger number was found who followed the custom.

Look Over the List.

Some of the replies of those who were asked are as follows:

Mrs. Charles H. Hamill—My resolution? Well, you see, I tried to make all my friends make resolutions on New Year's eve and they would not do it, and I'm afraid I've forgotten what mine was to have been.

Mrs. F. C. Bartlett—I have just reached home after a most strenuous day and I've been so busy since morning that I have not had time to think of resolutions. The only one which suggests itself to me as being worth while is to resolve not to lead such a strenuous life, but we all make that resolution every New Year's day. It is perennial.

Mrs. C. C. Chickering—I have resolved to be a little kinder and a little more thoughtful.

Mrs. George Bass—I resolved I would do only one-half so many things in 1915 as I did in 1914. But I shall begin to break the resolution this morning.

Mrs. Medill McCormick—I never make resolutions.

Mrs. Kellogg Fairbank—I haven't one plan ahead and I have resolved nothing.

Mrs. John F. Bass—I haven't had time to think out a resolution. I suppose I shall make mine in February. It is much too serious a subject to decide upon what one is to resolve hastily.

Mme. Fannie Bloomfield-Zeisler—I make the same resolution every year. This is to do everything better than I did the year before and to be kinder and more unselfish to every one.

Mrs. Joseph T. Bowen—When people make resolutions they don't tell anybody. But the thing that is of most interest now is peace. I shall try to mold public opinion for peace in 1915.

Mrs. Charles S. Deneen—I live every day the best I can. On New Year's I do not need to make resolutions.

Judge William N. Gemmill—I have made no resolutions. I haven't thought of it at all.

Mrs. Huidah L. Potter Loomis, chairman of the Open Forum—I have resolved to express my life in accordance with the promptings within, that I may attain the highest degree of individualism. Expression of the self within is all the life we have. Repression is death. My major resolve affecting the city is to remove the "immoral" district by abolishing the Morals' court.

Mrs. Grace Wilbur Trout—The members of the family have resolved that if we can't say something good about people we won't say anything. This is an old resolution of ours.

Mrs. Robert M. Sweitzer—I have resolved to work very hard to make my husband the next mayor of Chicago.

Mrs. Charles E. Merriam—I never make resolutions and then I don't break them.

James A. Patten, the "wheat king"—I never make resolutions. I don't believe in it.

Harry Pratt Judson, president University of Chicago—I never make New Year's resolutions, and thus I don't have any opportunity to break any.

Prof. Graham Taylor, School of Civics and Philanthropy—I have not formulated any resolution positively, yet I am planning to do more constructive work in the direction of separating partisanship from the public welfare. At present the public welfare is sacrificed.

Attorney Roy O. West—That's what the elevator man asked me yesterday. I told him I never made resolutions, because I had no bad habits to break, and he didn't seem to think it natural for any one to miss the opportunity.

John G. Shedd, president of Marshall Field & Co.—I don't think of a thing I would want to make a resolution about.

Former Gov. Charles S. Deneen—I never make them. Please leave me out.

Samuel Insull—The only resolution that I have made is to keep pegging away to get the best results.

Three Victims of New Year's Eve.

One child is dead and two others are dying, sacrifices to the new year. The three children were struck by bullets fired from the revolvers of celebrators in the first few minutes of 1915. Jennie Kruk, 12 years old, was shot through the right temple and instantly killed while near her home at 1618 Centennial court. Nine year old Mary Passarella and her brother, Sammy, 11 years old, were playing near their home at 1835 West Erie street when a bullet came their way. The bullet passed through Mary's body and lodged near her brother's heart. Neither brother nor sister is expected to live.

WILSON GETS UP AT 3 A. M. TO START SAN DIEGO FAIR.

President Then Spends New Year's Quietly—Takes Trip to Golf Links and Auto Ride.

Washington, D. C., Jan. 1.—Clad in a warm bathrobe, President Wilson pattered down the main stairway of the White House at 3 o'clock this morning into the office of Chief Usher Isaac Hoover on the main floor and touched the telegraph key opening the San Diego exposition.

Contrary to a previous understanding, the key was not placed at his bedside.

Despite his interrupted sleep, the president was up again early for a trip to the golf links. The president had dinner with his daughters, Miss Margaret and Mrs. Francis Bowes Sayre, and his cousin, Miss Helen Woodrow Bones. He took an automobile ride this afternoon.

The usual formal White House New Year's reception was abandoned this year because of Mrs. Wilson's death.

Governor Holds Reception.

Springfield, Ill., Jan. 1.—[Special.]—The annual New Year's reception at the executive mansion today was enlivened by the presence of a number of holiday house guests who assisted the officials and their wives in entertaining.

In the formal, or official, receiving line were Gov. and Mrs. Dunne, Lieut. Gov. and Mrs. Barratt O'Hara, Secretary of State and Mrs. Louis G. Stevenson, State Auditor James J. Brady, State Treasurer and Mrs. William Ryan Jr., Attorney General and Mrs. Patrick J. Lucey, and State Superintendent and Mrs. F. G. Blair.

"If the national government wishes the various states to maintain a citizen soldiery it should furnish a greater incentive to the young men of the country to become soldiers," was the declaration of Gov. Dunne in addressing the officers of the Illinois national guard who came to Springfield to pay their annual New Year's call upon their commander in chief.

"I am in favor of a plan," the governor stated, "whereby soldiers who have attended forty or more weekly drills in the course of a year shall be paid at least $1.50 for each night so spent."

SEIZE PARAGUAY'S CHIEF.

Rebels Reported to Have Made President of the Republic a Prisoner.

BUENOS AIRES, Jan. 1.—La Prensa today prints a dispatch received from Formosa, Argentina, stating that a rebellion has broken out in Paraguay, an artillery regiment having taken the field. The dispatch adds that Dr. Eduardo Sherer, president of the republic, is a prisoner.

HE KEPT 3 WOMEN BUSY RECEIVING DAILY CALLS.

L. E. Rogers, New York, Visited Divorced Spouse, Then Wife, Later Girl Who Killed Self and Children

New York, Jan. 1.—[Special.]—The three women who intrusted their lives to Lorlys Elton Rogers, thespian and lawyer, two in marriage and one in the promise of marriage, stood out dramatically today in their relations to one another and to the southerner in the events that preceded and followed the tragic act of Mrs. Ida Rogers, the third woman, who, after bearing him two children outside of wedlock, fed them poison and took poison herself.

It developed today that Rogers had been calling regularly on his first wife while maintaining an expensive apartment for his legal wife in the Madrid, 532 Riverside drive and living half secretly and half openly with a common law wife in the Bronx.

Mrs. Annie Dupree Roquemore Rogers, who lived with him for fifteen years and bore him one son, finally getting a divorce, has been receiving visits from him regularly in her apartment at 209 West Ninety-seventh street.

On his way home from his law office he would stop off in the evening for a visit. From there he would go to the attractive home in the Madrid, where he lived with his second wife, Mrs. Caroline Giddings Rogers, sister of Prof. Giddings of Columbia. Then, pleading a business engagement out of town, he would pack his bag and hurry to his modest flat in the Bronx, where lived Mrs. Ida Sniffen Rogers.

SERGT. "BILL" M'GUIRE AT ROLL CALL NO MORE.

Police Headquarters Official Going to Live in Comfort on His Savings.

They won't call Sergeant "Bill" McGuire's name at the roll call in headquarters today for the reason that "Bill" won't be there. He is through with the force and for the rest of his days he is going to live in comfort on his savings as an honest policeman—and a lucky one.

Just what "Bill" McGuire is worth is not a matter of record, but his plans give a hint.

First of all he is going to go with his daughter to spend the winter in Palm Beach—winter home there. Then he is going to come back to Chicago and stay a while at 7038 Stony Island avenue—town house there. After that he is going to Paw Paw, Mich., to spend the hot months—summer home there.

For more than thirty-two years Sergt. "Bill" has been an ornament and credit to the force. Never once in all that time has he been "on the carpet."

NEW YEAR'S EVE QUIETEST KNOWN

Law and Order League Finds Little to Object To in City's Revelry.

The merry spenders of New Year's eve—the drinkers of vintage wines, the Death Valley tippers, the riders in taxicabs, the purchasers of $5 a plate table d'hotes, the dashing six-tables-away flirters with other men's wives, the rule of thumb fox trotters—went back into their shells last night and gave the restaurant folk a chance to clean up.

It was different and, from the point of view of profit, a less agreeable sort of cleaning up to which the keepers of the caravansaries devoted themselves the day after the night before. It was a cleaning up of broken china, of smashed glasses, of cigaret burned tablecloths, of grimy confetti, and of odds and ends of personal attire.

O, Not So Bad.

But for their trouble and for their broken dishes and burned tablecloths the restaurateurs had something more than $250,000 in refreshingly cold cash. So it wasn't so bad, after all.

On the whole, though, and as compared with other New Year's eves, the celebration which welcomed 1915 into Chicago was rather mild; perhaps the best proof of which fact is that the Law and Order league was almost satisfied with the way things went. W. F. Mulvihill, attorney for the league, issued a statement last night.

Sanest He Can Remember.

"It was not quite as we could have wished," said Mr. Mulvihill, "but it was a much better sort of celebration than we expected. Last year it was not so bad, but this New Year's eve was even less objectionable. It was the sanest of which I have memory."

The reports of the Law and Order league investigators, compiled by Mr. Mulvihill, show these alleged law violations:

Congress cafe, Wabash and Van Buren—Wide open selling at 1:30 a. m. Wine, beer, or whisky obtainable. Policeman 711 in the place, but made no effort to stop sales. A Postal Telegraph messenger boy, 16 or 17 years and wearing badge 151, intoxicated. Got in row with manager, who knocked boy down. Messenger laid on bench, then carried out.

Washington cafe, Sixty-first and Cottage Grove—Selling promiscuously at 1:35 a. m. Investigator paid for two whiskies.

Green Mill Gardens, Broadway and Lawrence—Hilarious time. Anybody admitted on payment of 50 cents. Selling anything to anybody after 1 a. m.

Saloon in alley to the rear of Majestic theater—Barroom open, full of men, after 1 o'clock; selling anything to anybody.

BURNS HERSELF AND CHILD.

Desperate Mother in Philadelphia Pours Kerosene on Clothing —Baby Is Dead.

Philadelphia, Pa., Jan. 1.—[Special.]—Made desperate by poverty and domestic troubles, Mrs. Lydia Rheinholder, 24 years old, today saturated her clothing and that of her 3 year old son, Raymond, with kerosene and then set fire to it. The child is dead and the mother is dying.

PEARL EARRING WOMAN SUICIDE IN LOOP DEPOT

Writes "I Have No Friends in Chicago" and Takes Poison in Station.

NO CLEW TO HER IDENTITY.

"Please let me die. I have no friends in Chicago."

This message scribbled on a piece of white note paper was found in a leather handbag lying beside an unconscious woman in the women's retiring room of the La Salle street station shortly before 9 o'clock last night. The woman was found by Policewoman Mary Finan. Near her lay an empty bottle which had contained chloroform.

Wore Pearl Earrings.

The woman was well dressed. She appeared to be between 30 and 35 years old. She wore a pair of pearl earrings. Her decription follows:

Height—5 feet 2 inches.
Weight—100 pounds.
Complexion—Fair.
Hair — Dark; slightly gray around temples.
Eyes—Gray.
Hat—Black velvet trimmed with orange feather.
Suit—Dark brown trimmed with marten fur.
Shoes—Black laced.

Besides the note, the handbag contained 27 cents, two keys, a gold bar pin, a mirror, and a powder box on which was engraved the name of Judge & Dolph, jewelers at Broadway and Washington avenue, St. Louis.

Dead Two Hours Later.

The victim was taken to St. Luke's hospital, where she was found to be suffering from poisoning. Efforts to revive her with artificial respiratory machines failed, and she died two hours later without regaining consciousness.

There were no other means of identification, and it was at first thought she had come from St. Louis. The police believe, however, the note may have been written as a "blind" and that the woman lived in Chicago.

MOTHER SAVED FROM RIVER CRIES FOR HER DEAD BABY

Mrs. Barbara Kaes, Who Jumped from Bridge with Child in Arms, Kept in Ignorance of Its Fate.

Mrs. Barbara Kaes, 26 years old, weeping and asking of all who approached her yesterday at the Bridewell hospital, "Where is my baby? Where is my baby?" has not been told that her 16 month old son Rudolph was taken from the Chicago river dead Thursday evening after she had jumped into the water from the South Paulina street bridge with the child in her arms. The husband, Charles Kaes, electrician, 2436 South Central Park avenue, when he visited his wife at the hospital told her that the baby was at home asleep.

When questioned with the help of an interpreter speaking Bohemian, the woman said that she "had had trouble and wished to die." She would not tell what the trouble was and wept when asked about it. She said her husband always had been good to her.

WARNS OF LAWLESSNESS.

Gov. Whitman in Inaugural Address Says It Means Moral Decadence Unless Checked.

Albany, N. Y., Jan. 1.—A warning of moral decadence, if the spirit of lawlessness in all American communities goes unchecked, was one of the striking utterances in Gov. Charles S. Whitman's inaugural address today. The increase of crime, the governor said, deserved the thoughtful attention of the legislature.

"There is but one way of meeting the danger," he added, "and that way is through the creation of a dominant and pervading public sentiment in support of the enforcement of the law. Where that sentiment is wanting no devices of the law can make up for it."

Gov. Whitman advocated the adoption of the budget system in state finances.

"If public expenditure should increase in the future at the same rate as in the past," he declared, "it will be only a question of time when we shall drift into bankruptcy."

Notice to Sunday Advertisers

If you overlooked placing your "want ad" yesterday for tomorrow's Sunday Tribune—do so today. You have until 4 o'clock this afternoon.

Phone Central 100.

Main Office
Madison and Dearborn.

Mother Is Killed; Carl, 16 Years Old, Fathers Family

Plucky Lad, Buttoning Up Coat, Goes Forth in Search of Job.

AND LANDS ONE QUICK

Carl Kresnopolski is only 16 years old, but yesterday he put boyhood behind him and became the head of his family.

It was while Carl and his three younger brothers were huddled about in a cold room in their home at 1009 East Ninetieth street a few hours after the whistles had shrieked the birth of a new year that a man came to the door and told them their mother, Mrs. Mary Kresnopolski, had been killed by an Illinois Central switch engine while picking coal from the tracks.

No Relatives to Rely On.

Carl's father has been confined to the state asylum for the insane at Kankakee for some time. The boy has no relatives in Chicago save his three little brothers.

As soon as daylight came Carl buttoned up his coat and went out to look for a job. He came back in the afternoon and told his brothers he had obtained a promise of work in the Illinois Central shops and probably would start to work on Monday.

Minister to Little Ones.

In the meantime neighbors had brought fuel and supplies to the house and ministered to Frank, 5 years old, and Stephen, aged 4. Walter, 12, helped prepare the food and the four brothers sat down to what probably will be their last meal together for some time. For today investigators from the United Charities will canvass the city in an effort to find homes for the three younger boys. They hope to find somebody who will adopt Carl, too.

LUCEY MAY BE APPOINTED TO FEDERAL BENCH PLACE.

Friends of Illinois Attorney General Says He Is Slated for Grosscup Vacancy in Chicago.

[BY A STAFF CORRESPONDENT.]

Washington, D. C., Jan. 1.—[Special.]—Friends of Attorney General Lucey of Illinois are responsible for a report that he soon will be appointed a federal circuit judge to fill the Grosscup vacancy in the Court of Appeals at Chicago.

At the department of justice it was said today that Attorney General Gregory has not taken up the matter of filling the Chicago vacancy. Strong recommendations of Mr. Lucey for the position have been filed with the attorney general.

"I have not heard that Mr. Lucey has been selected for the office," Senator Lewis said, "and I do not believe Attorney General Gregory would decide the matter without consulting me. I regard Mr. Lucey as eminently qualified for the position, but long ago I recommended the appointment of William A. Doyle of Chicago to this judgeship. I earnestly desire the selection of Mr. Doyle, as does Gov. Dunne also."

PATTI BROTHERS APPEAL FOR POLICE PROTECTION.

Suspect Men Who Come to Their Store Seek to Slay Them with Sawed Off Shotguns.

Two suspicious looking Italians carrying some objects under their coats supposed to have been sawed off shotguns entered the grocery of John Patti, 233 West Ontario street, last night and frightened him and a brother, Gus Patti, so that they asked police protection. Both believed the men came to kill them and seize their sister, Anna Patti.

Joseph Patti, 1106 Larrabee street, and Samuel Patti, the other brothers, were shot, the former being killed, Dec. 26 by Charles Catteroni, 932 Crosby street, who had been refused permission by the brothers to court their sister.

The police theory is that Catteroni or his friends, believing detectives had been given information as to his whereabouts by John and Guy Patti, went to the store to slay them.

Detectives were sent to guard the Patti home.

WEALTHY WHEAT GROWER IS KILLED BY HIS SON.

James L. Jones, New Mexico Ranch Owner, Slain—Youth Pleads Self-Defense and Surrenders.

Clovis, N. M., Jan. 1.—James L. Jones, known as the "wheat king of the southwest," was shot and killed last night by his son, Frank, who is 20 years old, at the Jones ranch. The boy walked twelve miles to Clovis and gave himself up, claiming self-defense. He told the officers his father had tried to kill his mother and himself.

HEIRS TO FORTUNE LOCATED

Steamship Agent's Search for Descendants of Prussian Who Died Years Ago Is Successful.

Through H. Claussenius & Co., Chicago steamship agents, the heirs to a large fortune which has been lying unclaimed in Prussia have been found. The fortune was left by Johann Joachim Schmidt, who died in the late '60s. Somewhere in America were Schmidt's six children, but none could be found. Of the six only one—Karl Schmidt, 80 years old—survives, although there are a number of other descendants who get a share in the estate. Claussenius' agents found Schmidt in Hardin county, Kentucky, where the six children had settled. He was poor.

Song Booster on Her AbaDabaHoneymoon

MR. AND MRS. FRANK CLARK

The cabarets started to Miss Flo Jacobsen last night. In her place another girl "song booster," a stranger, came to impress the melodic possibilities of the latest potential hits on entertainers and entertained.

Flo herself, who got married to her boss on the last day of the old year, was flying toward Palm Beach on her Aba-Da-Ba honeymoon with Frank Clark, manager of the music publishing house by which she was employed.

ROBBERS' BLAST ROCKS A DEPOT

Cracksman Flees Bootyless from Randolph Street Station.

The agent in charge of the Illinois Central's Randolph street station did not have to fuss with the combination of the station safe when he got to work yesterday morning. Safe blowers had saved him the trouble.

W. B. Kerrigan, the night telegraph operator, was alone in the office shortly before 3 o'clock. The safe blowers climbed through a window. The first man in covered Kerrigan with a revolver. The second man, who carried a coil of rope, made the operator fast in a swivel chair.

They Miss the Money.

The safe blowers had not used a large charge for their first assault, and they found themselves little nearer the money.

It was 4:10 when the second charge was set off. The whole building rocked—and the door of the safe fell away. But the safeblowers did not wait to collect their reward. Out of the window went three of them, tumbling over one another in their haste.

Joseph Clark, a switchman, had stopped in the station to get warm. He saw the four safeblowers fleeing across the tracks toward the lake and called on them to halt. The hindmost robber halted—but not to surrender. He showed his revolver and warned Clark he would shoot any one who followed. The switchman took it for granted he was in earnest.

Bomb Wrecks Grocery.

Two paroled convicts are suspected of having touched off a dynamite bomb which wrecked the front of the grocery and butcher shop of Peter P. Salerno at 2003 West Chicago avenue early in the day. Members of four families were hurled from their beds by the force of the explosion, which shattered every window in the three story brick structure.

Four years ago two men robbed Salerno's grocery at Oakley boulevard and Chicago avenue. They were arrested and sentenced to twenty years for robbery. Recently they were paroled. Three weeks ago burglars attempted to gain entrance to the grocery at 2003, but were frightened away.

TO TALK ON "MAGIC DYE POT"

Speaker Will Tell Domestic Science School What Can Be Done by Color Combinations.

"The Magic Dye Pot," is the subject of a free lecture to be given at the School of Domestic Arts and Sciences, 177 North State street, next Wednesday morning at 10:30 o'clock. Mrs. James B. Barnet, the "magician," says that "the beauty of household things is not in the cost but in the combination of weave and color. The magic wand converts 5 cent material from a dingy putty color to daffodil yellow or 'love pink.' Baskets may also be dyed and thus be made to harmonize with wall paper and with hangings."

BULLET EXTRACTS HIS TEETH

John J. Sheehan Hit by Missile Apparently Sent by Reveler.

John J. Sheehan of 326 South Sacramento boulevard, a restaurant owner, was sitting on the edge of his bed undressing at five minutes after midnight yesterday when a bullet crashed through the front window and struck him in the upper lip, knocking out all his upper front teeth. The Warren avenue police are looking for the New Year's eve celebrators who are supposed to have fired the shot.

SEES VITAL FLAW IN ROSENWALD TAX INDICTMENT

Sidney Adler Asserts State's Attorney Drew Bill Under the Wrong Statute.

POINTS TO LAW OF 1898.

Julius Rosenwald may have the last laugh.

State's Attorney Hoyne may yet see his elation over success in inducing the grand jury to indict Mr. Rosenwald turn into disappointment.

And all because of a little slip, a little blunder—an alleged illegality in the indictment.

Sidney Adler, attorney for Mr. Rosenwald, yesterday injected into the tax controversy the suggestion that there is a "joker" in the indictment charging failure to file a personal property tax schedule. And the "joker" will be the basis of defense when the case is called for trial.

Adler's View of Indictment.

Here is Attorney Adler's explanation:

"The indictment against Mr. Rosenwald is drawn under the revenue laws of 1872. The collection of taxes in Illinois has been made for a number of years under the laws known as the revenue act of 1898. While the 1872 act did provide that whoever failed to file a schedule of personal property is guilty of a misdemeanor and is subject to a fine of $200, the act of 1898 has an entirely different provision.

"The latter act provides for a penalty in the form of a 50 per cent increase in the assessment by the assessors when they are making up the lists for a given year if the individual does not file a schedule. We shall contend that all Mr. Rosenwald's taxes have been assessed under the act of 1898, and therefore the indictment against him is not warranted under law. Decisions of the Supreme court on this point are quite clear."

Bell Refuses to Be Perturbed.

Attorney Adler's citing of the alleged flaw in the indictment, however, did not move Assistant State's Attorney Hayden N. Bell to express any alarm. Mr. Bell drafted the true bill. He believes it is valid.

"The point raised by Attorney Adler," Mr. Bell said, "was considered before the indictment was drafted. We concluded the provision in the old law making it a misdemeanor to fail to file a schedule still is in force. In the old law there was a provision for a fine of $200 and also for a 50 per cent increase of the assessment. The new law repeals the 50 per cent penalty by reenacting it, but does not touch the old provision for a $200 fine.

"The same point was raised before Judge Owens recently in the Bowman Dairy company case. The judge heard arguments and overruled a motion to quash the indictment."

An appeal, however, has been taken on Judge Owens' decision and the issue is now pending in the Appellate court.

Not Expected to Give Bond.

Mr. Adler said he did not think Mr. Rosenwald would be required to put up bond. He based this supposition, he said, on the policy of the state's attorney's office when a previous criminal information was filed against his client and others before former Judge Owens.

The state's attorney's office today will begin preparation of evidence to be presented to the special grand jury investigating other alleged tax frauds. Mr. Bell Bell predicted last night another batch of indictments will follow those against Mr. Rosenwald and three others, at the meeting of the jury Tuesday.

According to Mr. Bell investigators have been at work for several weeks on the books in the assessors' office checking up on schedules filed by various corporations and individuals for the last three years.

Investigation of the methods of Thomas J. Webb, member of the board of review, will be continued at Tuesday's session of the grand jury.

CELEBRATES NEW YEAR; THEN SWALLOWS POISON.

Miss Lillian Conybear Tries to End Life, but Is Saved by Doctor—Refuses to Give Reason.

Miss Lillian Conybear of 124 West Sixty-fifth street went out to celebrate New Year's eve. Accompanied by her escort she returned home at about 3:30 yesterday morning. A half hour later her mother found her unconscious in her room. Dr. J. S. Crow of 6700 South Green street was summoned and discovered the young woman had swallowed poison. He administered restoratives and a few moments later she was revived.

She admitted having taken the poison but refused to give a reason. The police questioned her when she was pronounced out of danger, but she would not discuss her act.

A quarrel with her sweetheart, following the celebration, is believed to have prompted her to attempt her life. It was said she swallowed only a small portion of the poison.

TWO MEN KILLED BY CARS.

Aged David Stessency Knocked Down by Western Avenue Coach.

Two men injured when struck by street cars on Thursday night, died yesterday at the county hospital from their injuries. They were David Stessency, 80 years old, 3727 Ellwood avenue, knocked down by a Western avenue car at Madison street, and A. J. Ballenger of 1250 Oregon avenue, knocked down by a Van Buren street car at Loomis street.

FLICKERINGS from FILM LAND

by KITTY KELLY

"OFFICER 666."
Klein.

Travers Gladwin.....Howard Estabrook
Al Wilson, thief.....Sidney Seaward
Police Officer 666.....Dan Mojles
Whitney Barnes.....Harold Howard
Bateado.....Makoto Inokuchi
Helen Burton.....Lois Burnett
Mrs. Burton.....Ada Nevil
Sadie Small.....Della Connor

HAROLD HOWARD and MISS DELLA CONNOR in the handcuff hug.

If ever any one had an obviously good time while "on his job" that any one was Howard Estabrook in the filming of "Officer 666," and everybody else who watches him can have an immensely good time by proxy.

The clever lines are missing, of course, but the spirit of the lively Cohan-MacHugh comedy has been beautifully preserved in the celluloid rendering and provides plenty of laugh impulses to make the observation of it a thing of delight.

The complicating situations are twisted most deftly into wearing confusion for the participants and smile stimulating situations for the observers. Everybody, nearly, at some time or other, turns a personality somersault, with the smoothest running gear that good comedian ever kept in good condition. Howard Estabrook somersaults into policeman's garb with amazing facility and has the time of his life exercising his authority and assisting the picture thief impersonator of himself to load up with the Gladwin art treasures, while the things that game picture thief does are kaleidoscopic in their interesting variety.

The Japanese servant is a cunning cause for smiles, and poor bystanding Barnes, who gets hooked into handcuffs on the spur of the moment and then can find no one to unhook him, discovers amusingly afterwards that handcuffs instead of being a handicap to a man in love are really the reverse and assist remarkably in establishing satisfactory embraces.

The girls in the case are charming, the aunt is sufficiently obvious cause for any one's desire to elope from her presence, and Officer 666 is completely satisfying as himself.

This picture foreshadows the new things that are to come in filmdom when independent photodramas are to be worked out carefully, directed purposefully, and edited intelligently. The "smash" and "cataclysm" and "horrible thrill" are happily passing away as requisites to a picture with a punch, and the day is dawning when comedy and drama of situation and personality are to have their rightful place in holding the interest.

Of such a dawn this picture is a particularly bright ray, for it has achieved that exceedingly difficult thing of remaking a farce comedy into a satisfying pictorial expression. It is real comedy of the sort that bubbles, not moving to uproarious laughter but keeping the observer on the chuckling qui vive during its unreeling and leaving in the memory a pleasant taste of enjoyment experienced.

* *

Says Chicago Needs Aquarium.

That an aquarium is one of the great educational needs of Chicago is again brought to public attention by C. B. De Vry, director of the zoological department at Lincoln park.

"The fact that we have no aquarium in Chicago and that we need one to make our educational and amusement facilities complete was brought more forcibly to my mind that ever before after I had witnessed the Williamson submarine expedition pictures which are being shown at the Fine Arts theater," said Mr. De Vry.

"These remarkable pictures depict with such perfection and clearness the charm and beauty of life under the sea that as I watched them the thought came to my mind that the agitation for an aquarium in Chicago should be continued.

"My idea is a building and equipment that would cost $500,000. I would not have it at Lincoln park, but in some central location on the lake front where it would be easy of access. The native fish are numerous of species and in many instances exceptionally beautiful.

"Few people in Chicago even realize what a variety of under the water denizens we have in the west. It would be a revelation and an education to them could these fish be classified and exhibited in an aquarium. Almost every city of importance has its aquarium, and there is no reason why Chicago should be behind cities not half as great in size, population, or public sentiment.

"I would heartily indorse and work with and for any plans that might be begun seeking to build and stock an aquarium. I would make it second to none in the world. Let Chicago have the largest and most wonderful home in the world for the exhibition of the inhabitants of lake, sea, and river."

LOVE LETTERS

If you know how to write a love letter or if you have in your possession a letter that has heart interest or comedy or lots of love in it send it to me at once. "The Tribune" will pay $5 for every letter published. Address Doris Blake, "Chicago Tribune."

DORIS BLAKE SAYS:
"The flirt is always surprised to find that the only man she makes unhappy is the one she marries."

He Lost the Contract.

"Dearest: Back in this little cracker box of a hotel again, sweetheart, after another strenuous siege with the contractors—tired as a dog, too, but happy; happy because I love you, happy because you love me, happy—but what's the use to try to express my real feelings with this pale hotel ink and a stub pen?

"This has been a big day, and the all important signatures will be affixed to the contract tomorrow. You know what that means to us, dear heart—another big day, our day, and when it does come I wonder if folks will think us a wee bit selfish if we forget all else for the time and make believe that we are the sole inhabitants in Happyland.

"I must stop now and get a wink of sleep. Good night, little girl; may we both dream hopeful dreams tonight.

"JACK."

"Later—O, dearie, I must tell you, I know, but I hardly know how to begin. Just when I thought our fondest hopes were about to be realized, everything seems to have smashed. A wire from New York arrived just in time to halt proceedings and the signing of the contract. But don't you worry, little girl. Remember, I am fighting for happiness—our happiness—and O, how I am going to fight. These contractors may think they have me down, but they'll find out before we are through that my sword arm is still strong. Write me a little letter, honey. I'm trying to be brave, but I need you and your good cheer—it'll help so much. J."

Submitted by A. L. Johnson, Woodstock, Ill.

WHICH GOES TO PROVE THAT ALL MEN ARE BORN FIBBERS.

MARION HARLAND'S HELPING HAND

by Marion Harland

Copies of Popular Music.

"I HAVE a lot of popular music of last year or so—some 200 copies, I think. I'm sure some one would like them. If my name and address could be given to some one who could call for it I should prefer it.

"MRS. H. B."

Your name and address will be passed over with happy alacrity to the host of music lovers who will read your offer with glad hearts and glistening eyes. Let us know when the last one of the hundreds of copies has left your liberal hands. By then you will comprehend perhaps what a noble and seasonable benefaction yours is.

Offers Telegraph Instrument.

"I still hold the telegraph instrument if some one wants it. I am anxious to get in touch with some one who has some of Mrs. Eddy's books to pass on or miscellaneous writings of hers.

"E. B. T."

We sent your address to an applicant for the instrument and supposed you had transferred it to him. Thank you for informing us that it is still within call. We shall no doubt hear soon from one who would like to have it. The numerous disciples of the late Mrs. Eddy who are active members of our family will see that you get the books. Of course they are to be had at the public libraries, but it is natural that you should wish to study them at your leisure.

Wants Woolen Materials.

"I am especially anxious to help a good and independent spirited woman. She wants pieces of woolen dress material, either new or old, if not too tender, to make up into bed coverings. She says they take the place of woolen blankets, which she is unable to buy, very nicely, as they can be washed, so are sanitary. She needs good, warm covering, as she suffers a good deal from rheumatism. She is alone in the world and lives alone, declaring she will never ask for help as long as she can 'go.' I have her come to me for a day or two for work, such as she can do, and she manages to get along on little earnings. I have given her all the pieces that I have and all that I could obtain from friends, but it is not enough for her immediate needs. Do you suppose you could help me find more to supply her? I will pay parcel post on all donations. If you have some shut-in on your list now or in the near future who would like some cotton pieces to make up I have a nice lot for her which I will gladly send. Also I have in my possession a number of jewelry trinkets, good but not expensive, which might gladden the heart of a little girl who lives in the country and who loves such things as only a girl's heart loves. These things are not the latest fad, but in the country, far from town, they would not matter. Let the girl writing tell something about herself, age, complexion, and how she is situated. I then would be able to select the article best suited to her, as I have enough for two or three girls. Please try and get some pieces for the old lady—cashmeres, challis, or any soft, lightweight stuffs, as soon as possible, for the cold weather is upon us.

L. H. M."

Each section of your letter has peculiar interest for Cornerites. Our hearty sympathies are with the independent spirited old lady who would die rather than beg. We must hunt up woolen pieces to keep the life in her gallant old frame. And it should be done without the delay of a day. Your donations are fine and gratefully appreciated. I hold your address.

Hints That Have Helped.

"I should like to submit a few practical hints that have helped me in my little home: A little milk dissolved in bluing on wash days will keep the clothes from taking the bluing unevenly. A tablespoon of vinegar added to shortening keeps doughnuts from becoming soaked with grease. In taking a pie from the oven place it on a meat rest or any other perforated surface. It will prevent the lower crust from becoming soggy. I will send in more items that I find helpful as I discover them. I have found many helpful hints in the blessed Corner. Please send me the address of S. D., who asked for a pair of eyeglasses. I have a pair that may suit her eyes. MRS. J. G. O."

An exceptionally practical and interesting budget of good things. Each deserves notice. The address went to you by mail promptly. Thank you for asking for it. Our Corner would excel all other housewifely helpers if your fellow workers would share with us the facts that have aided and comforted them in the practice of the great profession of home making. You set a laudable example.

Bright Sayings of Children

"The Tribune" will pay $1 for each childish saying printed. The stories may be sent in either by children or their parents. The only condition is the story told must never have been printed in any magazine or paper. Address bright sayings to Aunty Bee, "Tribune," Chicago.

Papa was chewing a chicken bone, and Gladys sat watching him with interest. After sitting quietly for a long time she said, solemnly: "Nelson's dog likes bones, too."

M. A. G.

Little Margaret was much interested in the subject of peacocks and at the dinner table had been asking questions regarding them. Her father said: "Peacocks are like a great many pretty women, they're beautiful to look at, but they haven't much sense." He looked at Margaret, who is really pretty, and said: "I'm so glad, Margaret, that you're homely. Aren't you?" She stared solemnly at him for a moment, then, without replying, went on with her dinner, her face as grave as could be. The subject had been forgotten by others at the table when suddenly she looked up and remarked: "I don't think I have much sense."

M. S.

Alice, aged 4, was relating something which had happened in Arizona. One of her little playmates declared she (Alice) knew nothing about it, as she had never been there. "'Course I've been there," said Alice, indignantly. "Why, I was born while I was there!"

M. M. WILLIAMS,
839 23d street, Rock Island, Ill.

Walter, aged 5, was in the house all alone one day when the phone rang. He waited until it rang the second time before he answered. Before waiting to hear who it was he shouted into the mouthpiece: "Mom and everybody ain't home."

MRS. HARRY O'NEILL,
7043 Muskegon avenue.

Theodora is not only witty but observing. One day while visiting at her grandmother's home a man, a stranger to Theodora, called. He was tall and extremely thin. She gazed at him a while, all the while wearing a puzzled air. Then turning to her grandmother, and, much to her embarrassment, she said: "Granny, is dat a boy or is dat a man?"

S. M. FELUN,
218 N. C. avenue, Marshfield, Wis.

With Sweeper and Mop.

Lillian Russell

[Copyright: 1915: By Lillian Russell.]

It is my opinion that a conversation between an ordinary man and woman is invariably directed by the woman. If a conversation becomes distasteful to a woman she can easily and politely terminate it. It is natural to man to show deference to womankind. This not only applies to the little ordinary attentions he can pay her, but he is also naturally disposed to respect her wishes and desires. Of course, there are men who are smooth of tongue and craftily attempt to direct conversation along delicate and even objectionable lines, but they do not go far when they learn they are displeasing the woman addressed. The man who will introduce and insist upon continuing a conversation along offensive and objectionable lines is seldom worthy of consideration. So it is up to the woman to check him in a way that will leave him feeling she is his superior. A woman is judged not only by what she says but also by the words to which she listens without a protest.

Have you reduced your flesh? If so, write and tell me how you reduced and how many pounds you lost. "The Tribune" will pay $1 for every letter published. Address Lillian Russell, "Chicago Tribune," Chicago.

Double Chin Vanished.

I had a decided double chin, which annoyed me very much, so I tried the following exercise: I bent my head backward gradually and grasped my hands behind me, with elbows straight, and pushed down on my hands. While doing this I opened and closed my jaws, resisting their closing, and repeated about four times, counting eight each time. In about two months my double chin had vanished. This exercise never fails.

Mrs. G. P.

I have reduced my weight several pounds. Every morning I use a carpet sweeper and a mop. I take the mop to a window with a fire escape, also to the back door, to beat the dust out. I continue the motion long after the dust is out, and let it act more on my hips and abdomen; it is also good for the arms. At this time I inhale and exhale deeply the fresh air. So have derived benefit in more ways than one, combining labor with health benefits.

Mrs. C. H.

The TRIBUNE COOK BOOK

EDITED BY JANE EDDINGTON

All recipes have been scientifically tested by Miss Eddington with current market materials and are indorsed by her.

Barley Water and Candy.

In society columns and in news columns we have been reading that high society has taken to barley water. Recipes published six months ago in this department have been asked for more than once, by those who had misplaced them. Last summer the real ladies in England were serving barley water, which has long been a famous invalid drink.

Barley Water.

Put two quarts of water on to boil and salt slightly. When it boils stir into it one-half cup of pearl barley, cover the kettle—aluminum is best—clamp down the cover, and put over the simmer burner turned low, and cook for three hours. If cooked carefully it will not catch on, but it is safest to stir it from the bottom occasionally, and if it should happen to cook away a good deal, additional water will have to be added. When it is done strain off the liquid—a jellylike liquid—and use the barley for a breakast porridge or for soups. A few drops of lemon or a table spoon of current jelly in the bottom of a glass are agreeable flavorings, or to give it more body and make it more nourishing the barley water may be turned over a whipped and sweetened egg. With some cream and egg to thicken and some cheese it is easy to make a worth while soup with barley water.

Real Barley Candy.

A delicious, soft, real barley candy may be made as follows: Strain one cup of the barley water, add to it two cups of sugar, stirring the two together until they boil, being sure that the sugar is thoroughly dissolved. This will spin a very long thread before it cooks at all. Cook until this thread will keep its form in cold water, no matter how finely spun. Pour out on to a greased plate or into small molds, using small muffin tins if you have nothing else. You can pull this candy if you choose. It is soft and bland without any flavoring, and good for children. Do not allow it to boil up on the sides of the pan, or it will crystallize.

GO TO CHURCH SUNDAY

Looking through the window of the New Year, let us pray for the reinstatement of the old-time gospel of peace on earth and good will among men—REV. JOHN P. BRUSHINGHAM, D. D., Pastor of South Park M. E. Church.

BAPTIST.

SECOND BAPTIST CHURCH
JACKSON-BLVD. AND LINCOLN-ST.
JOHN MARVIN DEAN.
11 A. M., CHILDREN'S SERMON.
7:45 P. M., NEW YEAR'S MESSAGE.

CHRISTIAN.

METROPOLITAN CHURCH OF CHRIST,
The People's Institute.
W. Leavitt and Van Buren-sts.
SUNDAY SCHOOL, 9:30 A. M.
SERVICES 11 A. M. AND 7:30 P. M.
P. O. Updike will preach morning and evening.

CONGREGATIONAL.

NORTH SHORE SUNDAY EVENING CLUB,
SHERIDAN-RD. AND WILSON-AV.
7:45 P. M.
SPEAKER:
L. WILBUR MESSER,
GENERAL SECRETARY Y. M. C. A.
"EXPERIENCES OF A WORLD TOUR."

THE NEW FIRST CHURCH,
ASHLAND AND WASHINGTON-BLVDS.
Dr. Benjamin F. Aldrich,
MINISTER.
10:30 A. M.: "THE WORLD VIEW."
7:45 P. M.: "THE OLD BISHOP," first chapter in the History of a Soul. Popular Sunday Night Series, illustrated, from Jean Valjean.

PLYMOUTH CHURCH,
50th-st., between Drexel-blvd. and Ellis-av.
Rev. Joseph A. Milburn,
MINISTER.
"The TREASURES OF THE NEW YEAR."
11 O'CLOCK.

EPISCOPAL.

ALL SAINTS' EPISCOPAL CHURCH,
WILSON-AV. AND N. HERMITAGE-AV.
A. W. H. ANDERSON,
RECTOR.
Morning Service, 11 A. M.
HOLY COMMUNION.
SERVICES 11 A. M., 8 P. M.
All Cordially Welcome.

ST. BARTHOLOMEW'S CHURCH,
ONE HOLY CATHOLIC AND APOSTOLIC
STEWART-AV. AND N. NORMAL-PKWY.
Rev. H. W. Schniewind, Rector
Rev. E. T. Pancoast, Curate.
SERVICES AT
7:30, 9:30, 11 A. M. AND 7:30 P. M.

ST. ANDREWS' CHURCH,
N. E. Cor. Washington-blvd. and Robey-st.
Rev. Frank E. Wilson, Rector.
Services 7:30 and 10:45 a. m. and 7:45 p. m.
Morning subject: "AFTER TWO YEARS."
Evening subject: HYMN SERVICE.

CHURCH OF THE EPIPHANY,
ASHLAND-BLVD. AND ADAMS-ST.
Rector, Herbert W. Prince.
ORGANIST, DR. FRANCIS HEMINGTON.
Services: 7:30, 9:30, 10:45 a. m. and 7:45 p. m.
TRUTH THROUGH PERSONALITY.

EVANGELICAL.

KENWOOD EVANGELICAL CHURCH,
Greenwood-av. and 46th-st.
REV. ALBERT JOSEPH M'CARTNEY, D. D., Pastor.
Sunday, Jan. 2, 1915,
10:30 A. M.
A sermon to young men upon the Christian ministry as a life profession.
YOU ARE WELCOME.

INDEPENDENT.

ENGLEWOOD SUNDAY EVENING CLUB,
YALE-AV. AND SIXTY-FOURTH-ST.
SUNDAY EVENING, JAN. 3, 1915.
ORGAN RECITAL, 7:15; SERVICES AT 7:30.
DR. THOMAS EDW. GREEN,
Vice President of the American Peace Society.
SUBJECT:
"THE FORCES THAT FAILED."
Music by the Englewood Sunday Evening Club Choir.
MR. EDWARD WALKER,
TENOR, WILL SING.
YOU ARE WELCOME.
COME EARLY. ADMISSION FREE.

THE MOODY CHURCH,
Cor. N. La Salle-st. and W. Chicago-av.
REV. PAUL RADER, EVANGELIST,
WILL PREACH
Sunday, Jan. 3d and 10th, at 10:30 A. M. and 7:30 P. M.
SPECIAL SERVICES
WILL BE HELD
Jan. 4, 5, 6, 7, and 8 at 7:45 P. M.
ALSO NOON MEETING AT WILLARD HALL 12 P. M. EVERYDAY.
Come Early and Bring a Friend.
SPECIAL MUSIC.

"THE PRODIGAL SON."
PRESTON BRADLEY.
PEOPLE'S CHURCH,
Wilson Avenue Theater.
11 A. M.

LUTHERAN.

Swedish Evan. Lutheran Immanuel Church.
1022-30 SEDGWICK-ST., COR. HOBBIE.
Rev. E. K. Jonson, Pastor.
Sunday Services at 10:20 a. m. and 7:30 p. m.
Week of Prayer begins Sunday, January 24.
Meetings open at 7:30 each evening.
A MOST HEARTY WELCOME TO ALL.

WICKER PK. LUTHERAN
BOYNE-AV. AND LE MOYNE-ST.
A. L. ANDA, PASTOR.
Service, 10:45 A. M.
GOOD MUSIC.
EVERYBODY WELCOME.

GRACE CHURCH,
BELDEN-AV., NR. LINCOLN PARK.
Thos. F. Dornblazer, Pastor.
SPECIAL NEW YEAR SERVICES.
Parsonage next door to church.
Services 11 a. m. and 7:45 p. m.
A Hearty Welcome to All.

NEW THOUGHT.

NEW THOUGHT
Success Points for 1915.
A WEEK OF
OPEN MEETINGS.
International New Thought Fellowship,
Hall 210 Masonic Temple,
State and Randolph-sts.
DR. M'IVOR-TYNDALL
of London, England.
Subjects for Sunday:
11 a. m.: "Does the World Need a New Religion?"
3 p. m.: "The Man of the Hour: Who Is He?"
8 p. m.: "Experiences Equivalent."
MASTER KEY SERIES.
OPEN MEETINGS 2 P. M. & 8 P. M. DAILY.
EVERYBODY WELCOME.

Church of Silent Demand,
Every Sunday Morning, Hall 913 Masonic Temple.
SILENT MEETING, 10:30 A. M.
(HARMONY IN THE HOME.)
REGULAR SERVICE, 11:00 A. M.
SUBJECT—"THE INVENTORY."
SPEAKER: T. G. NORTHRUP.

NEW THOUGHT.

THE NEW REVELATION,
OCCULT.
Lincoln Hall, 19 W. Adams-st., 11 A. M.
"THE WAY TO GROW."
C. W. HALVOR RASSMUSSEN,
SPECIAL MUSIC.
ISABELLA M. POWDERLY, Leader.

METHODIST EPISCOPAL.

ROGERS PK. METHODIST EPISCOPAL CHURCH,
ASHLAND AND GREENLEAF-AVS.
Rev. J. Hastie Odgers.
MORNING SERVICE, 10:30 A. M.
THE FORWARD VIEW OF LIFE.
EVENING SERVICE, 7:30 P. M.
JAMES HOPPERS,
COMING BACK WITH THE SPITBALL.
A Hearty Welcome to All.

"JOHN BARLEYCORN
IN CONGRESS
WITH A MINORITY VOTE IN FAVOR."
7:45 P. M., BY DR. E. L. EATON.
SOUTH SIDE SUNDAY NIGHT CLUB.
COR. SOUTH PARK-AV. AND E. 33D-ST.
Diana Bonnar of Grand Opera, Soloist.
10:45 A. M.
DR. J. P. BRUSHINGHAM.

ST. JAMES' METHODIST EPISCOPAL CHURCH,
CORNER 46TH-ST. AND ELLIS-AV.
Chas. Bayard Mitchell, Pastor
11, "A NEW PARTNERSHIP FOR 1915."
7:45, "SEALED ORDERS FOR 1915."

FIRST M. E.
THE ONLY CHURCH IN THE LOOP.
S. E. Cor. Clark and Washington.
REV. WM. MACAFEE, D. D.,
WILL PREACH.
10:45 A. M. and 7:30 P. M.

REFORMED EPISCOPAL.

CHRIST REFORMED EPISCOPAL CHURCH,
MICHIGAN-AV. AND 24TH-ST.
10:45 A. M., THE LORD'S SUPPER AND ORDINATION OF A DEACON.
BRIEF ADDRESS BY BISHOP CHENEY.
ALL COMMUNICANTS ARE EXPECTED AT THE NEW YEAR COMMUNION.

PRESBYTERIAN.

SECOND PRESBYTERIAN CHURCH,
Michigan-av. and 20th-st.
CHARLES FREDERICK WISHART, D. D.,
Minister.
11 A. M.
"THE RICH VISITOR."
7:45 P. M.
"THE NIGHT VISITOR."

HYDE PARK PRESBYTERIAN CHURCH,
BLACKSTONE-AV. AND 55TH-ST.
Alexander Alison Jr., Pastor.
NEW YEAR SERVICES
11:00 AND 7:45.
BIBLE SCHOOL, 9:45; BEGINNERS, 11.
TEST OUR WELCOME.

WOODLAWN PARK PRESBYTERIAN CHURCH,
64TH-ST. AND KIMBARK-AV.
EDWARD HARVEY CURTIS
PASTOR.
MORNING SERVICE, 11 A. M.
VESPER SERVICE, 4:30 P. M.

ROMAN CATHOLIC.

ST. PATRICK'S CHURCH,
ADAMS AND DESPLAINES-STS.
(Adjacent to the Loop.)
MUSICAL VESPERS Sunday afternoon at 3:30.
Masses on Sundays at 6, 7, 8, 9, 10, 11, and 12 o'clock noon.
The public cordially welcome

SCIENCE OF BEING.

SCIENCE OF BEING
"Learn Vital Principles."
SERVICES.
10:45 A. M., MRS. AUGUSTA BOULTER
AT MASONIC TEMPLE HALL,
4220 COTTAGE GROVE-AV.
COME AND BE WELCOMED

SPIRITUALIST.

Order of Fraternal Spiritualists,
BOCK'S HALL,
1060 N. Clark-st., corner Center.
2:30 p. m., READING BOOK OF AGES—MISS GENEORA HOWES.
Memorial Service by REV. FELICIA HOWES. Public cordially invited.
SPEAKERS AND MESSAGE BEARERS.
2:30 P. M. 8 P. M.
Rev. Felicia Howes, Matilda Morgan,
C. Heckingbottom, Lotta Richardson,
Mrs. Matilda Morgan, Mrs. Aleg. Caird.
CIRCLES AT 4 O'CLOCK.
Mrs. M. Morgan, Mrs. Lotta Richardson,
C. Heckingbottom, Mrs. Dytha Sterns,
Mrs. B. L. Smith, Mrs. Hannah Abbott.
Daughters of the Order—Every Wednesday at 2:30 and 8 p. m.; short, private readings, 10c each.
MISS VOLA ANTHONY, Musical Director.

DREXEL HALL,
Cottage Grove-av. and 40th-st.
SPEAKERS AND MESSAGE BEARERS.
2:30 P. M. 8 P. M.
Mrs. J. R. Flynn, Mrs. Luella Eastwood,
Mrs. Dr. Alex. Caird, Mrs. Margaret Lyons,
Mrs. Francis Gillette, Mrs. Luella Eastwood.
CIRCLES AT 4 O'CLOCK.
Mrs. Dr. Alex. Caird, Mrs. Luella Eastwood,
Mrs. Francis Gillette, Mrs. O. Mitchell,
Mrs. Sadie Steiner, Mrs. O. Nelson,
Mrs. Margaret Lyons, Mrs. Daisy Webber.
Daughters, first and third Tuesday afternoons of each month at 19 Adams-st., opp. "The Fair." Short readings, 10c each.
Carrie Crawford Pierce, Musical Director.

HIGHER SPIRITUALISM.
Masonic Temple, Hall 902.
LECTURE AND MESSAGES 8 P. M.
MRS. EFFA E. DANELSON.
HEADQUARTERS,
2019 N. CLARK-ST. PH. GRACELAND 208.
WE WELCOME YOU.

CHRISTIAN PROGRESSIVE SPIRITUAL CHURCH
MEETS SUNDAY AT 2:30 AND 7:30 P. M., TUESDAY AT 7:30 P. M., AND THURSDAY AFTERNOON AT 2:30.
Rev. Alice Abbott, Pastor.
6346 S. HALSTED-ST.
LARGEST SPIRITUALISTS' GATHERING.
Society for Spirit Healing.
REV. THOMAS GRIMSHAW, PASTOR.
C. A. Burgess, Demonstrator of Healing.
EVERY SUNDAY AFTERNOON, 2 TO 5.
Mrs. Maggie Waite, one of the World's Best Mediums, every Sunday evening.
PACKED HOUSES. FREE.
COR. MONROE AND PAULINA-STS.

FIRST CHURCH OF HIGHER SPIRITUALISM,
SERVICES EVERY SUNDAY AT VINCENNES HALL, 8914 VINCENNES-AV., AT 3 P. M. AND 8 P. M.
CIRCLES AT 4 P. M.
Dr. Horatio Keeler, Speaker.

UNIVERSAL SPIRITUAL CHURCH,
HALL 6, THEATER BLDG., 461 E. 31ST-ST.
MESSAGE SERVICE.
3 AND 8 P. M.
YOU ARE INVITED.

Y. M. C. A.

"THE NORMAL MAN."
AND ADDRESS FOR MEN BY
MR. J. J. ARNOLD
[Vice President of First National Bank of Chicago]
SUNDAY, JAN. 3, AT 4 P. M.
SEARS-ROEBUCK DEPT. M. C. A.
KEDZIE-AV. AND ARTHINGTON-ST.
"THE NEW YEAR'S QUESTION."
AND ADDRESS TO MEN BY
Rev. J. S. Ladd Thomas, D.D.
AUSTIN METHODIST EPISCOPAL CHURCH
CENTRAL DEPT., 19 S. LA SALLE-ST.
SUNDAY, 3:30 P. M.
MR. JOHN R. RANKL WILL SING.
ALL MEN WELCOME.

MISCELLANEOUS.

M. M. MANGASARIAN,
'THE WILSON-ROOSEVELT CONTROVERSY OVER OUR MEXICAN POLICY.'
MAJESTIC THEATER,
11 A. M.

MISCELLANEOUS.

CHRISTIAN EVOLUTION SOCIETY,
ORGANIZED BY AUGUSTA GASKELL.
HOTEL LA SALLE,
3 P. M.
LECTURE BY
AUGUSTA GASKELL.
SUBJECT:
"IS THE CHRISTMAS STORY TRUE? WAS JESUS BORN OF THE VIRGIN? THE ANSWER OF THE TWENTIETH CENTURY BIOLOGY AND PSYCHOLOGY."
Lecture Copyright by Augusta Gaskell.
GOOD MUSIC.
All invited. Admission free.

INTERNATIONAL BIBLE STUDENTS' ASSOCIATION,
THE TEMPLE,
700 S. WABASH-AV.
UNDENOMINATIONAL SERVICES.
10:30 A. M. AND 8 P. M.
SPECIAL ILLUSTRATED LECTURE AT 8 P. M.
SUBJECT:
"THE RESURRECTION."
SPEAKER:
W. T. RICHARDS.
Photo Drama of Creation Sunday, 3 p. m., and all other days at 3 and 8 p. m.
ALL WELCOME.
SEATS FREE. NO COLLECTIONS.

JOHN EMERSON ROBERTS:
"BLOOD ATONEMENT AND THE WAR."
On account condemnation of Germania Theater by city authorities services will be held in
Progressive Club's Headquarters,
19 W. Jackson-blvd., cor. Plymouth-ct.
11:30 a. m.
Jan. 10: Clarence Darrow.

Chicago Ethical Society,
Fine Arts Theater,
408 S. Michigan-av.
Jan. 3, at 11 a. m.
SPEAKER:
MR. PERCIVAL CHUBB.
SUBJECT:
"The Peace Utopia of William James."

"ROOSEVELT AND THE CATHOLIC CHURCH IN MEXICO."
Lecture by
H. PERCY WARD,
Corinthian Hall, Masonic Temple,
State and Randolph-sts.
Eleven o'clock, Sunday.

CENTRAL CHURCH,
AUDITORIUM THEATER
DR. F. W. GUNSAULUS
Will speak at 11 a. m. Sunday, Jan. 3.
Doors open 10:30 a. m.

SUNDAY MORNING CLUB,
Oak Theater, Western and Armitage-avs.,
11 A. M.
PROF. J. PAUL GOODE,
University of Chicago.
"Evolution of a Continent."

Abraham Lincoln Center,
ALL SOULS' CHURCH,
OAKWOOD-BLVD. AND LANGLEY-AV.
Jenkin Lloyd Jones, Pastor,
WILL SPEAK AT 11 O'CLOCK ON
"JOHN THE BELOVED."

MISCELLANEOUS.

GARRICK THEATER.
2:30.
GREAT PUBLIC DEBATE
Between
S. J. DUNCAN-CLARK
and
ARTHUR M. LEWIS.
"SOCIALISM VERSUS THE PROGRESSIVE PARTY."

WEST SIDE
SUNDAY NIGHT CLUB,
Sunday, Jan. 3d, at 8 P. M.
DR. FRANK W. GUNSAULUS
SUBJECT:
"AN EFFICIENT RELIGION AND A SUFFICIENT RELIGION."
CHORUS OF 60 VOICES.
Dr. Daniel Protheroe,
DIRECTOR.
At THE THIRD PRESBYTERIAN CHURCH, ASHLAND-BLVD. AND OGDEN-AV.
YOU ARE INVITED.

THE VOLUNTEER
Institutional Church,
Cor. Washington-blvd. and Ann-st.
Gen. Edw. Fielding, Pastor.
SUNDAY, 11 A. M. AND 4 AND 8 P. M.
GEN. FIELDING
WILL SPEAK SUNDAY AT 8 P. M.
Special Music.

THE OPEN FORUM.
"The French Revolution."
(A Lesson for Today.)
MR. JOHN Z. WHITE.
HALL 613, MASONIC TEMPLE, 8 P. M.
Huldah L. Potter-Loomis,
Chairman.
OPEN DISCUSSION.

THE RELIGION OF THE SPIRIT IS
MODERN LIFE (DRESSER).
Teaching how to bring about a universal state, health and happiness. Class Thursday, Jan. 7, 2 and 8 p. m.
CALDERON'S MUSICAL COLLEGE,
1626 Madison-st. Study Room.
IRENE M. BALL.

THEOSOPHY,
BESANT HALL, 119 SO. MICHIGAN-AV.
3:30 P. M.: "WHAT SHALL WE DO WITH OUR THOUGHTS."
[Illustrated with Stereopticon.]
MR. J. C. MYERS.
7 P. M.: ESOTERIC BIBLE STUDY CLASS.
PUBLIC CORDIALLY INVITED.

ORDER OF THE STAR IN THE EAST.
PUBLIC LECTURE.
Besant Hall, 119 S. Michigan-av., 4th floor.
SUNDAY, 8 P. M., JAN. 3.
SUBJECT: "FAITH."
Lecturer: MR. FRANCIS G. HANCOCK.
All are cordially welcome.

THE CHURCH OF JESUS CHRIST OF LATTER DAY SAINTS
Cor. Wrightwood and Sheffield-avs.
SUNDAY SCHOOL, 10 A. M.
MORNING SERVICE, 11:00 A. M.
EVENING SERVICE, 7:30 P. M.

Society and Entertainments

Cornell Clubs at Orchestra Hall.

BY EDITH BROWN KIRKWOOD.

AN irate young man named Edward Manley, who lives at 6100 University avenue, has written a letter to THE TRIBUNE, taking exception to our advice to young collegians to sing merry songs at their glee club entertainments. Mr. Manley closes a long epistle with this:

"Edith Brown Kirkwood simply got into the wrong place—thought it was the Majestic or some palace of buffoonery. That's all."

So it is with crestfallen manner that we approach the public to say that we desire to give a vote of thanks to the Cornell Glee and Mandolin clubs.

They came to Orchestra hall last night and with a program of "stunts" and songs that rang of college life and merriment they filled an evening with such joy that the audience—which packed the hall—called for more and still more.

If this was buffoonery it was bully buffoonery and we can stand an evening of it every now and then if the Cornell boys can come back—either to Orchestra hall or the Majestic!

The Cornell managers have a way of keeping the organization as a whole to the foreground. Only the clubs are on the program with a quartet, perhaps, receiving mention, but the soloists and the special features are reserved for the encores. For that reason we are unable this morning to select any one of the several men whose individual efforts did much toward the evening's enjoyment.

Perhaps it is just as well since each added to the laurels he has been collecting on this particular holiday trip.

The Cornell men opened the evening with "Far Above Cayuga's Waters," which brought every Cornell grad and his friends who had gathered at the hall to their feet. Here and there through the audience the lips of a white haired man moved as he re-sang the song of his college days with the youths on the stage. And after that college song followed college song throughout the evening.

The same enthusiastic welcome was given the mandolin club, which, in truth, belied its name, for it was a college "orchestra," with mandolins, violins, guitars, a flute, a clarinet, a 'cello, a piano and as well handled a set of traps as the audience has heard in many a day.

Both organizations gave proof of the excellence of their training and their own conscientious work. Some of the songs and some of the mandolin club selections were nonsense pure and simple, but it was nonsense splendidly done, and Cornell will be remembered for having helped Chicago society begin the year with jollity! Any one singer can sing a song, but only college boys can sing college songs!

It had been arranged that the proceeds of the concert should be given to the Junior league for its local charities. To this end a committee of the league members had been chosen in Mrs. David Bigelow, Mrs. McCormick Blair, Mrs. Charles Counselman, Mrs. Huntington Henry, Mrs. James C. Hutchins Jr., Mrs. Howard Linn, Mrs. Lawrence M. Viles, Miss Margaret Billings, Miss Helen Cudahy, Miss Margaret Conover, Miss Eleanor Hamill, Miss Harriet Houghteling, Miss Dorothy Linn, and Miss Isabel Robbins.

The young women will have the sum of $1,100 to distribute because of the program.

The box circle was filled with parties, one of the largest having been that given by Mr. and Mrs. Edward A. Leicht for their son, Albert Edward Leicht, who is a student at Cornell, and his young friends.

In the intermission moving pictures of Cornell life was shown, and these brought added pleasure to the men who had entered into the sports in years past.

J. Allen Haines was the chairman of the local board of managers, whose efforts brought out the splendid audience of the evening.

* *

Veterans March to Martial Strains

New Year's guests and diners at the Palmer house yesterday afternoon were entertained for more than an hour by the strains of "Dixie," "Suwanee River," "Maryland" and "Yankee Doodle," and other old melodies produced from a tin fife by an octogenarian, John Rankin, 84 years old, assisted by his comrades, members of the fife and drums corps of U. S. Grant Post 28, Department of Illinois, Grand Army of the Republic.

For the last ten years or more the corps has been guests of William C. Vierbuchen, manager of the Palmer house on New Year's afternoon, and standing in a circle in the main lobby of the hotel, commander by Comrade Edward Henry Lewis of Grant post, and surrounded by a crowd of admirers, the old veterans standing erect in their more than three-score-years and ten, awoke the echoes throughout the hotel and up and down State street, with their fife and drum music.

The climax of the serenade was reached when the veterans played a medley of several old time songs, ending with a march around the lobby and corridors. They marched to Memorial hall in the Public Library building for their annual Grand Army New Year's exercises.

The members of the corps, and their ages, were:

Fifers—Thomas Severns, 74, fife major; John Rankin, 84; Milton N. Potter, 74; S. S. French, 73.

Drummers—George W. Manley, 70, drum major; J. D. Haines, 67; Herman Guild, 70; Henry Chatt, 69; Frank Brooks, 67, bass drummer; Oliver D. Peck, 72; C. A. Clark, 70.

G. R. Tucker, color bearer.

O. C. Holmes, 68, was the only absentee, being ill at his home.

* *

Central Eleanor Club Opens.

More than 1,000 women and girls visited the new quarters of the Central Eleanor club in the Stevens building, yesterday. The new rooms cover 7,000 square feet of floor space on the eighteenth story of the building.

There is a large main club room at the front, overlooking Lake Michigan. There is a tearoom which will accommodate about sixty persons, and an entertainment room which can be used also for a dining room. The entertainment room will be equipped later with a small stage.

There are a number of small rooms which will be used as offices, committee rooms, rest rooms, general and private, and bath rooms. There are about 750 members of the club, and it is expected that a January campaign will add several hundred more.

"The club is an organization of business and professional women," said Miss Florence Dibell Bartlett, chairman of the Central Eleanor council, "which stands for comradeship, efficiency, and character. There are monthly social meetings and lectures. We expect to start some educational work and will hold evening classes in English, foreign languages, or other courses desired. There will be also choral and dramatic classes."

MRS. ROBERT BRUCKS
PHOTO by KOENIG

MR. AND MRS. ROBERT BRUCKS of 1520 North La Salle street have announced the marriage of their daughter, Helen, to William E. Hall of Indianapolis. The ceremony was performed Thursday evening at the Fourth Presbyterian church by the Rev. J. T. Stone. After an extended wedding trip through the east Mr. and Mrs. Hall will make their home in Pittsburgh.

News of Chicago Clubs and Societies.

THE season of the Open Door meetings of the Chicago Woman's club will begin tomorrow in the rooms of the club on the ninth floor of the Fine Arts building. The rooms will be open from 2:30 to 5 p. m. A program lasting an hour will be given, commencing at 3 o'clock. The rooms of the club are open to both men and women, without personal invitation or ticket. The speakers will include Mrs. Harlan Ward Cooley, president of the club; Mrs. George Bass, former president, and Mrs. H. M. Wilmarth, a former president. Mrs. S. S. Frackelton is chairman of the open door.

Another chapter of the Imperial Order of the Daughters of the British Empire has been established at the residence of Mrs. W. A. Kittermaster in Glencoe. It will be called the Windsor chapter. Mrs. Kittermaster, has been elected regent of the chapter. The organization was completed under the auspices of Mrs. G. Cooke-Adams, regent of the Prince of Wales chapter. The annual meeting of the latter chapter will be held today at the Auditorium hotel.

There will be a meeting of the Illinois Democratic league this afternoon at the Auditorium hotel.

The annual banquet of the Bachelor club of Woodlawn will be held this evening at the Hamilton club. The dinner will be given in honor of the married honorary members. William Hale Thompson will be the speaker.

The twenty-second annual convention of the Omicron Kappa Pi fraternity will be held today at the Congress hotel. The annual ball will be given this evening in the gold room. Frank W. Ketcham, president of the fraternity, and Miss Camille Roland of Evanston will lead the grand march. They will be assisted by Harold Dick and Miss Marie Johns.

Those in the receiving line will be Mr. and Mrs. James P. Soper Jr., Mr. and Mrs. Harry O. Latham, Mr. and Mrs. Earl H. Deakin, Mr. and Mrs. William Stewart, Dr. and Mrs. Carl B. Davis, Mr. and Mrs. Roy Hollis of New York, Mr. and Mrs. Walter C. Biddle of Syracuse, Harold Pomondon of Washington, D. C.; Ira W. Fischer of St. Louis, Maurice Dunne of Springfield, Ill., and Torrey Webb of Cambridge, Mass.

The Associated Gaelic Clubs will give a dramatic performance called "Handy Andy," adopted from the novel by Samuel Lover, at Emmet Memorial hall tomorrow night. It will be under the direction of Myles Sullivan. There will be also a program of Irish songs and dances.

Mrs. Louis H. Manson will give a teadance for the benefit of the Chicago chapter of the Daughters of the Confederacy, from 4 to 7 p. m. today at the Hotel La Salle.

Chapter P, Illinois P. E. O., will hold its regular meeting today at the home of Mrs. E. C. Hughes, 834 Lawrence avenue.

The Alpha and Gamma chapters of the Sigma Tau Delta sorority will hold its annual luncheon this afternoon in the narcissus fountain room at Marshall Field & Co.'s.

* *

New Year's Day in Evanston.

Many persons attended the open house party in the Evanston Woman's club yesterday afternoon, when members of the club had as their guests their husbands and friends. Members of the board received the guests informally.

A musical program was given by the Harry Auracher orchestra, and Mrs. Orpha Kendall Haltsman gave a selection of songs and readings.

The Elks clubhouse at Greenwood boulevard and Chicago avenue was the scene of an open house celebration, and a musical program and a buffet luncheon was given.

At the Central Y. M. C. A. open house was observed all day and both men and women attended. The feature of the day was the performance given in the evening by Mathew Drees, magician. A musical program was given in the afternoon.

At the Girls' league 200 girls, mostly working girls, heard a program of music in the afternoon.

* *

Mrs. Meder Tours East.

Mrs. Leonora Z. Meder, commissioner of public welfare, left Chicago Thursday night for an extended trip through the eastern cities to study methods of public welfare bureaus and to get new ideas for the management of her department in Chicago.

Among the cities she will visit are New York, Boston, Washington, Cleveland, Cincinnati, and Buffalo.

On her return to Chicago she will go to Kansas City to investigate the municipal pawn shops in that city.

Society Does Little on New Year's Day.

IT is hardly fair of the Chicago club to have chosen New Year's day for its annual luncheon, but it made the choice many years ago. The fact that no member of the club will miss that annual luncheon if physically able to be present sadly interferes with New Year's calls as they were known once upon a time.

To be sure, the women still call, but keeping open house on the first day of the year loses much of its charm for a hostess if this event, which is supposed to be a bit different from all other receptions, turns out to be just an average tea with only women guests.

Mrs. Bryan Lathrop gave one of the largest of the at homes of yesterday when she received in honor of her sister in-law, Mrs. Owen Aldis of Paris. There was much of a crush at this at home, several hundreds of people having "dropped in" at one time.

Farther up on the north side Mrs. W. J. Calhoun held an old fashioned southern open house, with North Carolina punch as a feature, and when, for the first time, all of the wonderful Chinese things Mr. and Mrs. Calhoun collected during Mr. Calhoun's term as minister to China were on view.

Mrs. Kellogg Fairbank gave her annual New Year's day buffet luncheon and Mrs. Joseph B. Long also received during the afternoon, with a buffet supper following.

Mr. and Mrs. Washington Porter gave a tea at which they presented their daughter, Miss Pauline Porter, but aside from these events New Year's day brought nothing extra in special entertainment.

The marriage of Miss Myrtle Moeller, daughter of Frederick William Moeller of 5838 Sheridan road, to John Lewis Moehle, son of H. M. Moehle of Los Angeles, took place at 6 o'clock at the Episcopal Church of Our Savior, the Rev. Mr. McLauchlan officiating.

Miss Hazel Moeller was the maid of honor and Miss Dorothy Brennan, Miss Elsa Loehr, Miss Marguerite Moeller, and Miss Ella Diersesen were the bridesmaids. Mrs. Clyde Riley and Mrs. F. W. Moeller, the bride's mother, were the matrons of honor.

Mr. Moehle's best man was Harold Moehle of Los Angeles and his ushers were Arthur Klewer, Guy Blake, Arthur Stanten, John Moeller, and Le Roy Koehn. Renata Loescher of Muskegon, Mich., was the flower girl.

The bride's costume was of ivory chiffon trimmed with pearls and finished with a court train of silver brocaded satin. The veil was edged with pearls and the cap from beneath which it fell was trimmed with orange blossoms and myrtle. The bouquet was of gardenias and lilies of the valley.

Mr. and Mrs. Moehle will go to the Mardi Gras and other southern points for their honeymoon and will be at home after May 1 at 6808 Wayne avenue, Rogers Park.

The Rev. and Mrs. George Davis Adams of Riverside announce the marriage of their daughter, Hawthorne, to John Jay Twomsley, which took place in Riverside on Saturday, Dec. 26.

The ceremony was performed by the bride's father, assisted by the Rev. R. O. Cooper, rector of St. Paul's church, Riverside. The bride was given away by E. A. Ferguson of Chicago.

In the absence of her only sister, Mrs. Hugh Purcell of California, the bride had for her maid of honor Miss Anna Grant of Riverside. There were two pages, Dan and Piran Edgerton of Chicago. Neil Twomsley of Boston served his brother as best man. Both the bride and bridegroom are members of well known New England families.

Mr. and Mrs. Twomsley will live in Riverside.

Mr. and Mrs. Charles Platt Wise of 3400 West Adams street announce the betrothal of their daughter, Cecelia Jane, to Percy Samuel Treloar of Spokane, Wash.

Mr. and Mrs. George J. Shepardson of 211 East Forty-fifth street announce the engagement of their daughter, Mildred Grayson, to Leon Lester Goding of Portland, Me.

Announcement is made of the marriage of Andrew Mitchell of Chicago and Miss Lizzie Magruder, which took place on Dec. 29 at the residence of the bride's mother, Mrs. J. R. Magruder, in San Antonio, Tex. Mr. Mitchell is a Chicago lawyer and the bride is the niece of the late Judge Benjamin D. Magruder of the Supreme bench of Illinois.

The marriage of Rosalie Meyer to Harry A. Elman took place at the home of her parents, Mr. and Mrs. Louis Meyer, 5250 Michigan avenue, last Tuesday. Dr. Tobias Schanfarber officiated.

Mrs. Gilpin Moore and Mrs. Wilhelm A. Meyer will be at home on Saturday, Jan. 9, from 4 until 6 o'clock, at 4601 Kimbark avenue.

Miss Florence Jackson of the Woman's Educational and Industrial union of Boston will arrive in Chicago this afternoon and will be at the Hotel La Salle as the guest of the Chicago Collegiate Bureau of Occupations. Miss Jackson will also be a guest at the luncheon to be given Monday at the Chicago Athletic club by the Chicago Smith College club.

The Beta Zeta Phi fraternity, which gave a ball last evening in the grand ballroom of the Hotel La Salle, will give a smoker this evening at 8 o'clock in the red room.

The Gamma Beta Sigma sorority gave a dinner-dance yesterday afternoon from 4 to 7:30 in the Rookwood room of the Hotel La Salle. Eighty guests were present. Miss Gwendolyn Reed was chairman of the entertainment committee.

CELESTINS
VICHY
(FRENCH REPUBLIC PROPERTY)
Natural Alkaline Water
for the relief of:—
RHEUMATISM
INDIGESTION
URIC ACID
GOUT

ASK YOUR PHYSICIAN
Bottled directly at the famous Spring at VICHY, France, from which it takes its name.
CELESTINS
Sold in QUARTS, PINTS and SPLITS

Wisconsin Pastor to Speak in Chicago.

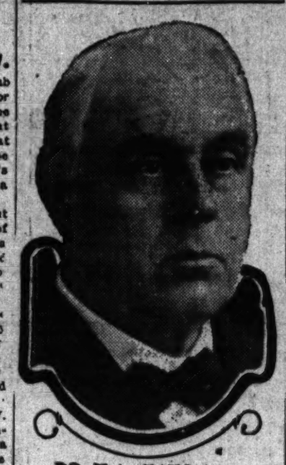

DR. E. L. EATON

THE REV. E. L. EATON of Madison, Wis., will speak tomorrow at the South Side Sunday Evening club in the South Park Methodist Episcopal church, South Park avenue and East Thirty-third street. His subject will be "John Barleycorn in Congress with a Minority Vote in His Favor." Mr. Eaton is the author of a book on the drink traffic.

Pastors to Discuss Chicago Policeman.

BY THE REV. W. B. NORTON.

THE Baptist ministers will meet next Monday at the First Baptist church, East Thirty-first street and South Park avenue, at 10:30 o'clock. The Rev. William M. Lawrence, formerly pastor of the Second Baptist church, will lead in a special prayer service. Lunch will be served by the women. A discussion will follow on the subject, "The Relation Between the Minister and the Policeman."

The Disciples ministers will meet at 12:30 at the Y. M. C. A., 19 South La Salle street. The Rev. O. F. Jordan of Evanston will present a review of Bouck White's book, "The Call of the Carpenter."

The Methodist Episcopal ministers will meet at 1020 South Wabash avenue at 11 o'clock. Prof. J. P. Van Pelt of Cornell college, Mount Vernon, Ia., will speak.

The Presbyterian ministers will meet at 509 South Wabash avenue at 10 o'clock to transact the business of the Chicago presbytery.

* *

Second Baptist Church Celebrates.

A fiftieth anniversary celebration which will necessitate the use of three church buildings will be the celebration of the founding of the Second Baptist church.

The church was originally located at West Monroe and South Morgan streets. Recently the congregation of the Second church and of the Fourth Baptist church, located at West Monroe street and South Ashland boulevard, united, and now worship in the building at West Jackson boulevard and Lincoln street.

The meetings on Monday and Tuesday evenings and on next Sunday morning and evening will be in the present Second church building.

On Wednesday and Friday evenings and on Saturday afternoon and evening and on Sunday afternoon the meetings will be held in the old Second church, now known as the Aiken institute.

On Thursday evening the meeting will be held in the old Fourth church building. The Rev. J. M. Dean, pastor of the Second church, will be in charge.

* *

"Vocation Sunday" Tomorrow.

In many Presbyterian churches tomorrow ministers will observe the day as "Vocation Sunday." The Rev. Joseph Albert McCartney will preach in the Kenwood Evangelical church, Greenwood avenue and East Forty-sixth street, on "The Christian Ministry: A Sermon to Young Men Upon the Christian Ministry as a Life Profession."

Symphony Gives Thomas Memorial.

Theodore Thomas Memorial program, presented by the Chicago Symphony orchestra at Orchestra hall Jan. 1, 1915:

BEETHOVEN.

Overture, "Coriolanus" ..... Opus 62
Symphony No. 3, "Eroica," E flat ..... Opus 55
Concerto for pianoforte No. 4, G major ..... Opus 58

BY RONALD WEBSTER.

A MEMORIAL program by the Chicago Symphony orchestra always means a Beethoven program. It is an annual feast of memory, an outward indication of a pretty constant thankfulness to Theodore Thomas. The event implies a kind of sacredness, which the ruthless hand of the reviewer may not violate. Unless, indeed, he assume the ingrateful position of a revolutionist prepared for the overthrow of established gods, he has little to say.

Yesterday's program was of that kind. A wealth of recollection; but wholehearted enjoyment without calling upon memory for revivifying breath. Harold Bauer, however, tempts to a revel in superlatives. But he deserves something better than superlatives, and something more suggestive of the living than a tribute.

Mr. Borowski rather inconsiderately quoted Schumann's comment on Mendelssohn's playing of the concerto in the program notes, thereby rendering it useless for present purposes. He did not, however, complete it. After confessing to an ecstasy of enjoyment, Schumann fled the hall in agony because he had been compelled to listen to sharp judgments of the work and its performance.

No one was inclined to be captious about Mr. Bauer's playing. It is not improbable that he played as well as Mendelssohn.

Probably there were few at the concert yesterday who arose to the heights of ecstasy which Schumann reports. At the same time Harold Bauer's performance of the concerto would probably compare favorably with Mendelssohn's. He gave little encouragement to severe judgments.

Mr. Bauer is obviously the kind of pianist who never permits music to get the better of him. I don't believe he has ever been caught up and whirled away, jounced rudely as some musicians are over a passionate road of rhythm and melody. The concerto is not that kind of music anyway. It seems to be the kind which holds back. Mr. Bauer made this somewhat reticent music do his bidding.

Thus the concerto seemed like the exposition of the progress of an acquaintance; the allegro saying the graceful and somewhat formal things of first meeting; the andante more intimate, engaging possibly in discussion; and the rondo including the occasional joke which often means more than confession.

It was played in such a manner that the mechanics of the playing were forgotten. I don't think higher praise can be uttered. Personally I would rather hear Mr. Bauer play than any other pianist I have heard.

Because it was a holiday yesterday many persons who do not usually have the opportunity of hearing the concerts were present in the audience.

Ossip and Clara Gabrilowitsch, the latter Mark Twain's daughter, are to appear in recital on the morning of Jan. 11 at the Congress hotel. The management of the Tiffin musicals, under whose auspices they are brought forth, asserts that this will be their only Chicago appearance this season. Miss Clara Williams will assist in the program.

Ethel Leginska, who has confined herself to the interpretation of Chopin almost exclusively, is announced for recital at the Fine Arts theater on Jan. 24. Miss Leginska is said to be writing a book on Chopin upon order of a music publishing house.

* *

Deserts Drama for Vaudeville.

New York, Jan. 1.—[Special.]—Miss Phyllis Neilson-Terry, niece of Ellen Terry, has decided to give up her Shakespearean and other more serious characterizations for a time and go into vaudeville on the Orpheum circuit, using the fourth act of "Tosca." As her leading man she will have Melbourne McDowell, who first played the part of Scarpia in 1888.

The fact that she can reach much larger audiences in vaudeville than on the legitimate stage has had much to do with Miss Neilson-Terry's change of plans, her friends said tonight.

Another reason for Miss Neilson-Terry's appearance in vaudeville is the failure of Liebler & Co. She was under contract with that producing company for five years, beginning in July, 1914.

"The Truth About Twilight Sleep"
in the
SUNDAY TRIBUNE TOMORROW

Dr. W. A. Evans, Tribune Health Editor and national authority on medicine and surgery, concludes his remarkable article on he method called "twilight sleep," which is said to make childbirth less painful. NO MARRIED WOMAN or woman who EXPECTS TO MARRY should fail to read this tomorrow.

THE MOST BEAUTIFUL WOMAN IN CHICAGO SOCIETY—Two pictures of her will appear, in four colors, on the first page of the color section tomorrow.

TWO GREAT NEW DEPARTMENTS FOR THE YOUNG—Look for them on Page 1 of the Society Section tomorrow.

A GOOD WOMAN'S LOVE FOR A BAD MAN—Told by Rex Beach, the Red Blood King of Fiction, tomorrow.

Two pages of pictures of British war martyrs.

You should not miss tomorrow's Sunday Tribune, if you buy it only to read Robert Herrick's essay on "The Dead." It is one of the best things he has ever done.

"Kill 75 per cent of all the women in Germany under 60" says Bernard Shaw. "We must kill the German women if we mean business when we talk of destroying Germany."

Ring Lardner, America's foremost Sport Humorist.

Card Yarns, by Drury Underwood.

Hans und Fritz, the funny boys drawn by Rudolph Dirks, famous originator of the Katzenjammer Kids.

What the little girls should wear.

Hundreds of features—pictures by the score—in
Tomorrow's Sunday Tribune

Conventions in Session Today.

Agents' Association of the Illinois Life Insurance company, Hotel La Salle
Lambda Sigma Phi ..... Hotel La Salle
Premier Furniture Exhibition ..... Manufacturers' Exchange Building

Riverside Church Has Birthday.

The Riverside, Ill., Methodist Episcopal church will begin the celebration of its twentieth anniversary tomorrow. The Rev. John Thompson, secretary of the Chicago Home Missionary and Church Extension society, will preach in the morning, and the Rev. Timothy F. Frost, pastor of the First Methodist Episcopal church of Evanston, will preach in the evening.

Tuesday evening there will be a social gathering, and on Friday evening there will be the anniversary supper. The Rev. W. C. Scott of Naperville, the second pastor of the church, will speak Wednesday evening and the Rev. J. S. Dancey will speak at the supper.

The Rev. J. L. Walker and the Rev. Lynn Harold Hough will speak on Sunday, Jan. 10. The Rev. Martin E. Cady is the pastor of the church.

* *

Wellesley Raises $2,430,000.

Boston, Mass., Jan. 1.—The sum of $2,430,000 was obtained for Wellesley college in the fourteen months just ended, according to a statement given out by the treasurer, Lewis K. Morse, after a meeting of the trustees today.

The remaining $2,000,000 includes a pledge from the Rockefeller foundation of $750,000.

Librarians Oppose Free Newspaper Files.

THAT daily or weekly newspapers are not essential to patrons of public libraries, and that the papers are not essential to the libraries for free reading by the public, is the best opinion of members of the League of Library Commissions as expressed at the closing session at the Hotel La Salle yesterday.

Dr. Frank P. Hill, librarian of the Brooklyn public library, suggested that the daily papers were published at such a small cost to the public that to maintain a free reading room of daily papers by public libraries would be a burden to the library and not of sufficient benefit to the library patrons.

There was no formal action taken regarding proposed discontinuance of current newspapers in the public libraries, although it was stated that such would be had at the annual meeting of the commission next June.

Among the subjects discussed were those relating to insurance, social surveys, uniform library statistics, library ethics including relations of librarian to trustees and fellow librarians, and revision of the constitution of the commission.

* *

Sweitzer to Address the Irish.

County Clerk Robert M. Sweitzer will address the Irish Fellowship club on "Our Antiquated and Insufficient Revenue Laws" at its meeting this afternoon in the Hotel La Salle. James R. Dalton also will address the club.

1894 1915
The Bismarck
is one of Chicago's most delightful attractions and has been so for the LAST TWENTY-ONE YEARS.
Cuisine of unusual excellence and music of the highest grade have combined to make it famous. It is a favorite rendezvous for Chicago society people.
Make Your New Year's Resolution to Dine at the
Bismarck Winter Garden
BROADWAY, GRACE AND HALSTED
OF THE
BISMARCK BERLIN ROOM
Randolph and Fifth Ave.

SUBSCRIBE FOR THE TRIBUNE

Royal Palm
The All-Steel, All-the-Year-'Round Train
Provides a beautiful daylight ride through the Blue Grass section of Kentucky, past famous Lookout Mountain, the great scenic and historic route to
FLORIDA
Leaves Chicago 10:15 P. M. Arrives Chattanooga 5:45 p. m. Arrives Atlanta 10:45 p. m. Arrives Jacksonville 8:40 A. M. Second Morning
Sleeping cars ready for occupancy in Chicago at 9:30 p. m. All meals in dining car—service a la carte. Breakfast served before arrival in Jacksonville.
Through Steel, Observation-Compartment and Drawing Room Sleeping Cars—Free Reclining Chair Cars.
Big Four Route
Queen & Crescent Route Southern Railway
Winter Tourist Tickets with liberal stop-over privileges now on sale, round-trip fares from Chicago to a few points in Florida being—
Jacksonville $44.10 St. Augustine 48.40 Palm Beach $62.60 Miami 66.30 Daytona $50.80 Tampa 55.70 Sarasota $58.00 St. Petersburg 58.70 Orlando $51.90 Fort Myers 60.80
Correspondingly low round trip fares to all other Florida points. Attractive variable route fares including the "Land of the Sky."
BIG FOUR TICKET OFFICE, 228 So. Clark St., CHICAGO, ILL.
Telephones: Wabash 4200; Automatic 589-634
C. C. CLARK, General Agent Passenger Department
QUEEN & CRESCENT ROUTE, 54-56 W. Adams Street, CHICAGO
Telephones: Randolph 1200; Automatic 62-62
A. J. LYTLE, Northern Passenger Agent
SOUTHERN RAILWAY, 54-56 W. Adams Street, CHICAGO
Telephone: Randolph 7200; Automatic 62-62
STANTON CURTIS, Asst. General Passenger Agent

See Your Film Favorites Today at the Following
HIGH CLASS MOTION PICTURE THEATERS
(The possibility of a film not reaching a theater on time makes the program subject to change)

The names of the Theaters showing ZUDORA will be found listed under their respective districts in the spaces shown below.

The names of the Theaters showing ZUDORA will be found listed under their respective districts in the spaces shown below.

DOWNTOWN

STUDEBAKER
Management Jones, Linick & Schaefer
NOW—George Kleine's Million Dollar Photo Spectacle
Mrs. Leslie Carter
and Original Cast in ... Du Barry
11 A. M. to 11 P. M. ALL SEATS 25c

WEST SIDE

Crawford
CRAWFORD, NEAR MADISON.
TODAY
MATINEE AND EVENING
Carlyle Blackwell
In Richard Harding Davis' Story of Love, Adventure and Romance
'The Last Chapter'
IN 5 REELS.

IN A CLASS BY ITSELF
HAMLIN
3326 to 3330 W. Madison Street.
TODAY—"IN JUNGLE WILDS"
2 Reel Bison Drama.
"THE SPY'S FATE" in 2 Parts.
Also "ANIMATED WEEKLY" and "Jones Comedy."

GOLD | 3411 W. 12th
THE DISTINGUISHED COMEDIENNE
MAY IRWIN in
"MRS. BLACK IS BACK"
4 PARTS.

KEDZIE ANNEX MADISON & KEDZIE
"YOUNG MRS. WINTHROP," 5-part Edison.
Also Latest Pathe News and Other Good Pictures.

IRIS | 5747 CHICAGO AV.
SATURDAY AND SUNDAY
PEERLESS KIDS VAUDEVILLE SHOW.

NORTH SIDE

PARKWAY
Clark St. and Diversey Blvd.
SPECIAL MATINEE TODAY
BIG FEATURE PROGRAM
Continuous Show 2:30 to 11 p. m.
Special Feature Sunday Matinee and Evening
Sarah Bernhardt in
"THE ROMANCE OF AN ACTRESS"
IN 3 REELS
AND OTHER PICTURES.

JULIAN
Belmont Ave. near Clark St.
SATURDAY AND SUNDAY
A High-Class Six Reel Show each Day featuring ORMI HAWLEY, LEO DELANEY, LEAH BAIRD, ALICE JOYCE and BEVERLY BAYNE
TWO MUSICAL ENTERTAINERS.

BRYN MAWR
1125 BRYN MAWR AVE.
at Edgewater Station.
FRANCIS X. BUSHMAN
In "The Shanty at Trembling Hill."
Matinee 2:30 and 4:00 p. m. Evening 7:00.

KEYSTONE 2912 Sheridan Rd.
THE CLASS OF THE NORTH SIDE
2 Reel Biograph Drama
"The Crimson Moth"

Schaefer's PLAZA
NORTH AVE. and SEDGWICK
VAUDEVILLE AND PICTURES
Matinee and Night.

Kenmore Theater | WILSON & KENMORE
Sunday—Special 2 Reel Keystone Comedy "BUSHING THE SCANDAL."
Featuring SIG CHAPLIN.

DE LUXE—Wilson and Clifton.
"THE SHANTY AT TREMBLING HILL" Essanay Drama in Two Parts.
Also "PORT O' DREAMS"
A Beloved Adventurer with Arthur Johnson.

Stevens | 3952 Broadway
Feature Photo Plays Today

STANDARD—720 North Clark Street.
"The Passing of Two Gun Hicks," 2 Reels.

PARK—3018 North Clark Street.
"Fatty's Wine Party," with Sig Chaplin.

NORTH SIDE

ARGMORE | ARGYLE AND a KENMORE
"CAPTAIN ALVAREZ," 6-Part Vitagraph.
And a Good Comedy.

SOUTH SIDE

VISTA 47th STREET AND COTTAGE GROVE AV.
Moving Pictures Rank as the 4th Largest Industry in the World.
SEE THE GREATEST PRODUCTIONS AMID MORE INVITING SURROUNDINGS.
PERFECT VENTILATION
COMFORTABLE SEATS
MORE AISLE SPACE
BETTER MUSIC
ALL THESE AT THE VISTA.
PREMIER PICTURE PALACE OF CHICAGO
—TODAY MATINEE—
SPECIAL PROGRAM FOR CHILDREN
EVENING—MR. WILLIAM FARNUM IN SAMPSON—5 ACTS
BY HENRI BERNSTEIN
(NOT THE BIBLICAL PLAY)

KENWOOD
47th and Kimbark.
DANIEL FROHMAN presents
DOROTHY DONNELLY in "THE THIEF"
5 Acts 712 Scenes

President Calumet Avenue and 55th St.
Matinee 2:30 and 4:00. Evening 7:00 to 11:00
FRANCIS X. BUSHMAN
In "The Shanty at Trembling Hill"
2 Parts. 2 Reels.
"LOVE WILL OUT."
Vitagraph Drama. "Forcing Dad's Consent."

BEACH | 1504 East 51st Boul.
H. B. WARNER
In "THE GHOST BREAKER"

Panorama Prairie Avenue and 51st Street
MAT. 2:30 and 4:00. EVE. 6:45 to 11.
ROBERT HILLIARD'S Greatest Success
"A Fool There Was"
5 ACTS.

NORTHWEST SIDE

SCHINDLER'S Theater—Milwaukee & Huron.
Pictures and Vaudeville. Mats. Daily.

ROSE THEATER—2300 Milwaukee Avenue.
Chas. Chaplin in 2 Reel Keystone
"HIS TRYSTING PLACE" and Others.

SOUTHWEST SIDE

LINDEN—63rd and Halsted Streets.
"IN THE SAGE BRUSH COUNTRY"

BUSINESS, COMMERCIAL AND FINANCIAL NEWS

WILSON CHOOSES THREE MEN FOR NEW TRADE BODY

Joseph E. Davies, E. N. Hurley of Chicago, and G. F. Peabody, New York Banker.

Washington, D. C., Jan. 1.—President Wilson is understood to have decided tentatively on three members of the federal trade commission. The names are Joseph E. Davies, commissioner of corporations, Edward N. Hurley of Chicago, president of the Illinois Manufacturers' association, and George Foster Peabody, a New York banker. Two members remain to be selected.

Mr. Hurley, a manufacturer and former railroad man, won the approbation of President Wilson and Secretary Redfield by his work as trade commissioner to the Latin American republics.

He is looked upon by administration officials as an expert on export trade. The United States chamber of commerce recently asked the president that he name such a man to the commission.

Peabody Reluctant to Accept.

Mr. Peabody, who is a director of the New York district federal reserve bank, was said tonight to have been reluctant to accept a position on the commission. He is expected to call at the White House in the near future to discuss the question with the president.

Mr. Davies, Mr. Hurley, and Mr. Peabody are all Democrats, and, if they are finally decided on, the other two members will have to be Republicans or Progressives, since, under the law creating the commission, not more than three members can be of the same party.

Davies Decided On Early.

Mr. Davies was decided on by the president for the commission as soon as it was created, because of his abilities as a lawyer and his experience in conducting the bureau of corporations of the commerce department, which is to be merged into the new commission.

He has been engaged recently in getting the affairs of his bureau in order, so that the commission may carry on its work with as little trouble as possible.

"THRILLS" EXPECTED WHEN WAGE HEARING RECONVENES.

The locomotive engineers and firemen of the western railroads have a few thrillers to expose to the federal arbitration board, which will reconvene after a ten days' vacation on Monday for further hearings on the wage demands of the employés. The announcement was made yesterday from the headquarters of brotherhoods in the Great Northern hotel.

A. H. Hawley, grand treasurer of the firemen's union will take the stand to testify that nearly 50 per cent of the firemen have died with their boots on as a result of the hazards of the work. He will offer an exhibit showing the mortality statistics in detail. Dr. W. B. Cory, general medical examiner for the firemen will present figures emphasizing the dangers resulting from the work in the cab and the disabilities that are common to the vocation.

J. V. FARWELL CO. REVIEW.

The John V. Farwell company weekly review of the wholesale dry goods trade says:

"Continued cold weather has increased the demand for wool dress goods, sweaters, knit headwear, and heavy goods of all kinds. From letters received and information picked up from road salesmen there is warrant for the prediction that sales of this class of merchandise during January will be larger than for a good many seasons. Advance business in white goods has been largely in plain linweave fabrics, voiles, organdies, rice cloths, lace cloths, and fine yarn fancies. Some brands of standard bleached goods which were recently reduced in price are now placed "at value" by agents. An advance is expected.

"Many retail distributers are showing a tendency to buy from open stock, especially for their January sales. They also feel that their business will show a marked improvement during January on account of weather conditions, and also the exceptional values they are in position to offer in the way of cleaning up their broken lots and underpriced merchandise they are buying for these sales. Cutters are again in market and are freely buying black broadcloths for skirts which when made up with fur trimming are proving active sellers. Lower prices on sheets, pillow slips, and bedspreads have caused brisk demand for these goods to supply retailers' January special sales. Crêpe de chines, crêpe meteors, and messalines are selling well."

LIVE STOCK MARKETS.

KANSAS CITY, Mo., Jan. 1.—HOGS—Receipts, 2,800; steady to 5c higher. Bulk, $7.15@7.00; heavy, $7.30@7.35; packers and butchers, $7.20@7.35; light, $7.10@7.30; pigs, $6.40@6.75. CATTLE—Receipts, 1,000; steady to 10c higher. SHEEP—Receipts, 500; steady. Lambs, $8.25@8.75.

NATIONAL STOCKYARDS, Ill., Jan. 1.—HOGS—Receipts, 7,300; 10@15c higher. Pigs and lights, $6.25@7.45; mixed and butchers, $7.30@7.50; good heavy, $7.40@7.50. CATTLE—Receipts, 1,300; 15c higher. SHEEP—Receipts, 200; steady. Lambs, $8.25@8.65.

PITTSBURGH, Pa., Jan. 1.—HOGS — Receipts, 4,000; higher; heavies, $7.40; Yorkers and pigs, $7.60. SHEEP AND LAMBS—Receipts, 1,000; strong; top sheep, $6.00; top lambs, $9.00. CALVES—Receipts, 50; steady; top, $10.50.

OMAHA, Neb., Jan. 1.—HOGS—Receipts, 6,500; steady; heavy, $7.15@7.30; light, $7.10@7.25; pigs, $5.75@6.75; bulk of sales, $7.15@7.25. CATTLE—Receipts, 400; steady. SHEEP—Receipts, 1,800; stronger; lambs, $8.00@8.65.

ST. PAUL, Minn., Jan. 1.—HOGS—Receipts, 4,400; 5c to 10c higher; range, $7.00@7.15; bulk, $7.10. CATTLE—Receipts, 700; steady. SHEEP—Receipts, 400; steady; lambs, $4.50@8.15.

SIOUX CITY, Ia., Jan. 1.—HOGS—Receipts, 2,800; 5c higher. Bulk, $7.05@7.10; range, $7.00@7.15. CATTLE—Receipts, 300; market strong. SHEEP—Receipts, 4,000; steady.

ST. JOSEPH, Mo., Jan. 1.—HOGS—Receipts, 4,000; 5c higher; top, $7.30; bulk, $7.10@7.25. CATTLE—Receipts, 300; steady. SHEEP—Receipts, 500; steady; lambs, $8.00@8.85.

OPEN EVENINGS—9 A. M. to 9 P. M.
Graham & Sons, Bankers
INTEREST PAID ON SAVINGS ACCOUNTS
659-661 WEST MADISON STREET

The Tribune Investors' Guide

Answers to inquiries are based upon information which THE TRIBUNE believes reliable, fair, and unprejudiced, but beyond the exercise of care in securing such information THE TRIBUNE assumes no responsibility.

Inquiries must bear the signature and address of writer in order to receive attention. Answers thought to be of public interest will be published. If an answer is not of general interest it will be mailed provided stamp is inclosed for that purpose.

Northwestern Elevated Bonds.

D. H. B.—The Northwestern Elevated first 5s are outstanding to the amount of $12,500,000, secured by first mortgage on all the property of the company except the loop, and by second mortgage on that, also by deposit of $528,000 of the $5,000,000 of first mortgage bonds of the loop. Earnings are more than one and one-half times the interest charge. The annual report of the company for 1913 showed only $872 earned above interest and taxes. The interest for that year, however, was figured on the basis of $25,000,000 of bonds, which were issued and placed as security for notes of the Chicago Elevated railways. These notes were paid last summer. Half of the bond issue was then sold and the other half put in escrow under a trust agreement providing that they can be issued only under conservative restrictions to pay for extensions and improvements. This reduced the apparent interest charge by $625,000. The greater interest charge shown by the figures of the year 1913 was larger merely as a matter of bookkeeping, the extra amount being paid out of one account and into another. The bonds are an underlying issue of the Chicago Elevated railways.

Utah Power and Light.

W. W. R.—The Utah Power and Light company is controlled by the Utah Securities company through stock ownership. The former company owns in fee and operates many properties in Utah and Idaho. It also owns all the issued securities of the Western Colorado Power company, which owns in fee and operates various plants in Western Colorado. The company furnishes power and light for the principal mining districts and commercial centers in its territory. It has outstanding $25,000,000 common stock, $3,000,000 7 per cent first preferred, and $7,837,000 7 per cent second preferred; also $10,000,000 first 5s of an authorized issue of $100,000,000. More bonds to the amount of $6,719,000 may be issued against the present property if net earnings for the preceding year are equal to twice the interest on all bonds, including the new ones. The remaining bonds may be issued for 80 per cent of new properties or extensions under similar conditions as to earnings. The gross earnings for the year ended March 31, 1914, were $1,828,978; net, $1,086,560; interest, $500,000.

American Telephone and Telegraph.

E. R. B.—The American Telephone and Telegraph company suffered some decrease of traffic at the beginning of the war in Europe, but now its business, both toll and local, is equal to that of last year. The company paid 7½ per cent dividends from 1900 to 1906, and has paid 8 per cent since then. Both gross and net earnings have shown an increase every year thus far. The company now has outstanding $344,674,600 of stock, all one class, and $159,591,000 of bonds. It has recently made a proposition to exchange its shares for stock of the Pacific Telephone and Telegraph company. If this plan goes through the dividend charge will be increased $160,000 without corresponding increase in receipts, but the company will be practically entire owner of its chief subsidiaries outside of New England.

Metropolitan Elevated Bonds.

S. B.—There are two issues of Metropolitan Elevated 4s, the first mortgage issue of $10,000,000 and the extension issue of $5,000,000, the latter being secured by first lien on extensions and on the Fifth avenue terminal. They are about equally desirable. The extension bonds sell a point or two lower, the latest quotations being about 75 and 76 respectively, or a 6 per cent basis. The earnings of the road last year were about one and one-third times its interest charge. The bonds are underlying issues of the Chicago Elevated Railways, which controls all the elevated lines of Chicago. The course of the market for them cannot be predicted.

Presbyterian Ministers' Fund.

W. H. W.—The Presbyterian ministers' fund is a legal reserve company, which has been in business since 1759. It is the oldest life insurance company in America, and sells insurance at the lowest net cost. The low cost is possible partly because of low expense for new business and partly because of the extremely low mortality rate. The company insures only ministers and their wives—all Protestant denominations being included—and it is well known that the average clergyman lives to an advanced age. The company had $19,378,373 of insurance in force on Jan. 1 last, and its assets were $5,953,122.

Brief Answers to Correspondents.

O. F. H.—The gross earnings of the Chicago and Northwestern are slightly below those of a year ago, but the road is said to be more than earning the dividend on the common stock. Last year it earned 7.93 per cent on common. The road has such a large surplus that it could continue full dividends for a long time even if they were not quite earned. However, the indefinite continuance of the present rate depends on a revival of business.

F. M. R.—Erie common stock is speculative. The company has paid no dividends on common stock, and ceased paying on the preferred in 1907. Dividends on the preferred have been earned in most years, and the money spent in improving the road. Last year the dividend was not earned.

T. E. S.—The Tollometer company refuses information concerning its affairs.

B. & O. TO PUT 3,000 MEN BACK TO WORK IN FEW DAYS.

The Baltimore and Ohio railroad opened its new year yesterday with an announcement that its shops at Mount Clare, Baltimore, will be opened within the next few days. They will give employment to 3,000 mechanics and laborers, who were turned off pending the action of the interstate commerce commission on the eastern rate case.

President Daniel Willard makes an encouraging forecast on business for the coming year in his annual message to employés.

"I feel," reads the statement, "that the outlook for the year is distinctly encouraging. We have reached the bottom so far as declining business is concerned.

"The findings and suggestions made by the commission in the eastern rate case fully justify a feeling of optimism. It can hardly be expected that this country can become normal while the war is going on in Europe.

"But even so, I hope that we will soon be able to increase the forces in the shops and maintenance departments more generally, and I think that all may fairly expect conditions gradually to change for the better."

OFFICIAL WEATHER FORECAST.

OFFICE OF CHIEF OF WEATHER BUREAU, Washington, D. C., Jan. 1.—Forecast for Saturday and Sunday:

Illinois, Missouri, Kansas—Fair Saturday and Sunday.

Nebraska—Fair Saturday, Sunday cloudy and warmer.

South Dakota—Fair Saturday, warmer east portion, Sunday increasing cloudiness, probably local snows.

North Dakota—Partly cloudy Saturday, warmer east portion, Sunday local snows.

Montana—Local snows Saturday or Saturday night, warmer east portion, Sunday probably fair.

Wyoming—Local snows Saturday or Saturday night, except fair southeast portion, Sunday fair.

Minnesota—Fair Saturday, except snow near Lake Superior, slightly warmer west, Sunday unsettled and warmer, probably local snows.

Iowa—Fair Saturday, Sunday partly cloudy.

Wisconsin—Fair west, partly cloudy and colder east Saturday, Sunday fair, slightly warmer.

Upper and lower Michigan—Local snows and colder Saturday, Sunday partly cloudy.

Indiana—Partly cloudy Saturday, somewhat colder north, Sunday fair.

OFFICIAL WEATHER FORECAST.

Place of observation. Jan. 1, 1915. 7:00 p. m. Central time.	Temp. 7 p. m.	Highest today	Lowest last night	State of weather	Direction of wind	Velocity of wind	Precipitation 24 hours
Eastern states—							
Albany	22	28	12	Clear	S.	4	...
Atlanta	46	50	30	Clear	W.	10	...
Boston	26	30	16	Snow	N.W.	4	.01
Buffalo	32	32	14	Snow	S.	22	Tr.
Charleston	42	48	36	Clear	N.W.	6	...
New York	26	32	20	Clear	S.E.	4	...
Parkersburg	38	40	14	Cloudy	S.	6	...
Philadelphia	28	30	21	Clear	E.	6	...
Pittsburgh	36	36	16	Cloudy	S.	10	...
Raleigh	36	42	26	Clear	N.E.	4	...
Washington	28	34	22	Clear	S.E.	4	...
Gulf states—							
Abilene	50	62	34	Cloudy	S.	6	...
Amarillo	38	50	28	Clear	S.	6	...
El Paso	46	50	30	Cloudy	N.E.	10	...
Galveston	52	56	42	Clear	S.E.	4	...
Jacksonville	46	52	42	Clear	N.E.	6	...
Miami	60	66	66	Cloudy	N.	12	.10
Mobile	52	56	34	Clear	S.W.	10	...
Montgomery	50	54	32	Clear	S.W.	4	...
New Orleans	50	58	40	Clear	N.	4	...
San Antonio	54	62	34	Cloudy	S.W.	4	...
Shreveport	54	60	24	Clear	S.W.	6	...
Tampa	52	60	52	Clear	N.E.	8	.01
Vicksburg	52	58	34	Clear	S.W.	4	...
East-central states—							
Alpena	30	30	16	Cloudy	S.W.	12	.0[illegible]
Cairo	44	46	28	Clear	W.	6	...
Chicago	33	35	20	Cloudy	W.	24	...
Cincinnati	40	42	20	Cloudy	S.W.	10	...
Cleveland	36	36	14	Cloudy	S.	22	...
Detroit	30	32	10	Cloudy	S.W.	24	...
Escanaba	24	26	4	Snow	N.W.	12	.16
Evansville	40	44	24	Cloudy	W.	6	Tr.
Fort Wayne	34	34	16	Snow	S.W.	20	Tr.
Grand Haven	30	34	16	Snow	W.	26	Tr.
Gr. Rapids	34	34	14	Snow	W.	14	Tr.
Green Bay	24	28	4	Snow	W.	16	.02
Indianapolis	32	38	18	Snow	S.W.	18	.01
Madison	22	34	..	Cloudy	N.W.	10	...
Marquette	22	28	2	Snow	W.	24	.08
Memphis	50	52	32	Clear	S.W.	12	...
Milwaukee	26	32	22	Cloudy	W.	14	Tr.
Nashville	46	48	22	Clear	S.W.	10	...
Peoria	34	36	18	Cloudy	W.	18	Tr.
Ste. Marie	24	24	18	Cloudy	S.	4	.14
Springf'd, Ill.	36	36	22	Cloudy	W.	12	.01
West central states—							
Bismarck	14	24	22	Cloudy	E.	4	...
Charles City	12	32	8	Clear	N.W.	10	...
Davenport	24	34	16	Clear	N.W.	12	...
Des Moines	28	34	18	Clear	N.W.	8	...
Devils Lake	—2	10	10	Clear	N.E.	4	...
Dodge	36	44	26	Clear	S.	4	...
Dubuque	20	34	10	Clear	N.W.	12	...
Duluth	12	20	10	Snow	N.W.	20	.16
Huron	12	28	22	Clear	N.	4	...
Kansas City	36	44	32	Clear	W.	16	...
Keokuk	32	38	22	Cloudy	W.	10	...
Little Rock	52	58	30	Clear	S.W.	14	...
Moorhead	0	12	12	Clear	N.	6	.04
North Platte	28	38	18	Clear	W.	4	...
Oklahoma	42	50	34	Clear	N.	4	...
Omaha	28	36	26	Clear	N.W.	8	...
Rapid City	28	42	26	Clear	S.E.	4	...
Sioux City	24	32	22	Clear	N.W.	12	...
St. Louis	38	42	28	Clear	W.	14	Tr.
St. Paul	12	22	10	Clear	W.	20	.02
Springf'd, Mo.	38	44	32	Clear	W.	8	...
Wichita	38	46	28	Clear	N.E.	6	...
Williston	20	24	14	Cloudy	S.E.	4	...
Mountain states—							
Boise	32	32	22	Cloudy	S.W.	4	.01
Cheyenne	28	38	24	Clear	S.W.	8	...
Denver	38	46	28	Fair	S.W.	4	...
Havre	14	18	6	Fair	E.	4	...
Helena	32	36	26	Cloudy	S.W.	4	...
Lander	28	40	16	Fair	N.E.	4	...
Phœnix	58	64	52	Cloudy	W.	4	...
Pueblo	38	46	28	Clear	...	..	...
Salt Lake City	28	36	20	Fair	S.E.	8	...
Yellowstone P.	34	38	12	Cloudy	S.	6	...
Miles City	22	34	10	Cloudy	E.	4	...
Pacific states—							
Fresno	42	44	36	Cloudy	S.	4	...
Los Angeles	64	72	54	Clear	W.	4	...
Portland, Ore.	48	50	42	Cloudy	S.W.	8	.06
Sacramento	42	42	38	Cloudy	N.W.	6	...
S. Francisco	50	50	42	Cloudy	N.W.	4	...
San Diego	62	68	52	Clear	N.W.	8	...
Spokane	36	38	32	Cloudy	S.W.	20	.22
Seattle	46	48	46	Clear	S.	26	.16
Walla Walla	42	44	24	Fair	S.W.	6	.01
Canadian—							
Battleford	8	14	10	Cloudy	E.	4	...
Calgary	26	38	8	Clear	S.W.	4	...
Edmonton	16	26	6	Fair	S.	4	...
Minnedosa	—6	6	0	Clear	S.E.	4	...
Montreal	8	14	0	Fair	S.E.	10	...
Quebec	14	14	—4	Cloudy	N.E.	10	.01
Qu'Appelle	12	14	8	Cloudy	S.	6	.02
Toronto	34	34	8	Snow	S.	24	Tr.
Winnipeg	—10	—2	—2	Clear	N.W.	4	...

6%
First Mortgages
In Denominations of $100, $500 and $1,000, Secured by Chicago Real Estate
GRAHAM & SONS
BANKERS
659-661 West Madison Street

TO INVESTORS

The attention of investors is called to the carefully selected list of bonds for January investment, combining safety and good interest return.

From our Circular offerings, the following are selected as especially attractive in quality and price:

Chicago & Northwestern Ry. Gen. Mtg. 5% 1987, M. & N.
Cleveland, Cincinnati, Chicago & St. Louis Ry. Co. 5% Eqpt., serial maturities, 1917-1926.
Chicago, St. Louis & New Orleans 5% Eqpt. Bonds, 1916-1926. (Illinois Central Guarantee.)

Commonwealth Edison Co. 1st Mtg. 5%, 1943—M. & S.
Chicago Telephone Co. 1st Mtg. 5%, 1923—J. & D.
Peoples Gas Light & Coke Co. Ref. 5%, 1947—M. & S.
Cleveland Electric Illuminating Co. 1st Mtg. 5%, 1939—A. & O.

Swift & Company 1st Mtg. 5%, 1944—J. & J.

Carolina Terminal Co. 1st Mtg. 5%, 1937—M. & N.

Kentucky Utilities Co. 1st Mtg. 6%, 1919—A15-O15.

Descriptive Circulars may be had on application.

Illinois Trust & Savings Bank
LA SALLE AND JACKSON STREETS

A Guide to January Investment

Conservative investors seeking safety and 6% will find our current list a guide to safe and profitable January investment.

This booklet describes a great variety of first mortgage bonds secured by the highest class of improved, income producing, centrally located property in Chicago and other large cities.

You may purchase bonds coming due in two to ten years in denominations of $500 and $1,000.

The soundness of these securities, together with the care with which we safeguard the interests of our clients, is best shown by the fact that no investor has ever lost a dollar of principal or interest on any security purchased of us since house was founded thirty-three years ago.

Call or write for January Circular No. X 906.

S. W. STRAUS & CO.
INCORPORATED
MORTGAGE AND BOND BANKERS
ESTABLISHED 1882
STRAUS BUILDING CHICAGO — ONE WALL STREET NEW YORK

The Road to Wealth

Starts through a Savings Account. Acquire the habit of saving and let compound interest assist you in your progress. Savings Accounts opened on or before January 13th will draw

3% Interest from Jan. 1st

FOREMAN BROS. BANKING CO.
S. W. Cor. La Salle & Washington Sts.
A STATE BANK—ESTABLISHED 1862

Checking Accounts of individuals, firms and corporations are solicited and received upon favorable terms.

Trust Department We accept Trusts of all kinds, act as Executor and Trustee under Wills and Manage Estates.

Real Estate Loans are made on improved Chicago Real Estate at lowest rates. We also sell Real Estate Loans to those desiring safe investments.

Capital and Surplus $1,500,000

FARM LAND
6%
BONDS
Well secured; also a substantial portion of issue has already been paid off.
Send for Circular 809 B
Peabody, Houghteling & Co.
(Established 1865)
10 South La Salle Street.

6%
REAL ESTATE BONDS
In $100, $200, $500 and $1,000 denominations, secured by new apt. bldgs. Titles guaranteed and bonds certified by Trust Co. Booklet.
Cochran & McCluer

6%
High Class First Mortgages
$1,000 to $10,000
First Mortgage Bonds
$100 $500 $1,000
On Carefully Selected Real Estate Security
H. O. STONE & COMPANY
Phone Randolph 300 76 W. Monroe St.
Send for Circular A

Arthur O. Slaughter Frank W. Thomas
Philip W. Seipp
A. O. SLAUGHTER & CO.
BANKERS AND BROKERS
MEMBERS New York Stock Exchange, New York Cotton Exchange, New York Coffee Exchange, New York Produce Exchange, Chicago Board of Trade, Chicago Stock Exchange, St. Louis Merchants' Exchange
110 WEST MONROE STREET
Ground Floor New York Life Insurance Bldg

W. S. BARSTOW & CO.
INCORPORATED
CONSULTING and CONSTRUCTION ENGINEERS
PUBLIC SERVICE PROPERTIES FINANCED and MANAGED
50 Pine Street New York

TERMS OF SUBSCRIPTION OF THE TRIBUNE.

ORDERS FOR MAIL SUBSCRIPTIONS MUST BE ACCOMPANIED BY REMITTANCE TO COVER.

Postage paid in the United States [outside of Chicago and suburbs], Canada, and Mexico:

Daily, without Sunday, one year	$4.00
Daily, without Sunday, six months	2.00
Daily, without Sunday, three months	1.25
Daily, without Sunday, two months	1.00
Daily, without Sunday, one month	.50
Daily, with Sunday, one year	6.50
Daily, with Sunday, six months	3.25
Daily, with Sunday, three months	2.00
Daily, with Sunday, one month	.75
Sunday issue, one year	2.50
Sunday issue, one month	.25

Canadian subscribers ordering the Sunday edition without the daily are charged 20 cents a month extra for postage.

Give postoffice address in full, including county and state.

Remit by express money order, draft, or in registered letter at our risk, to The Tribune company, publisher.

CITY RATES.

Daily [six days], per month	.30
Daily and Sunday, per month	.55
Sunday only, per month	.25

NEW YORK—1216 CROISIC BUILDING, 220 FIFTH AVENUE.
WASHINGTON—40 WYATT BUILDING.
CHICAGO—TRIBUNE BUILDING.
SAN FRANCISCO—742 MARKET STREET.
LONDON—3 REGENT STREET, S. W.
PARIS—12 BOULEVARD DES CAPUCINES.
BERLIN—FRIEDRICHSTRASSE, 59-60.

INDEX TO CLASSIFIED ADVERTISEMENTS

	Page.	Col.
AUTOMOBILES	17	6
GASOLINE	17	6
ELECTRIC	17	5
STEAM	17	5
MOTOR TRUCKS	17	5
AUTO SUPPLIES, ACCESSORIES	17	5
AUTOMOBILES WANTED	17	5
AUCTION SALES	16	6
BOARDING AND LODGING	16	1
BICYCLES AND MOTORCYCLES	17	5
BILLIARDS AND BOWLING	15	6
BUSINESS PERSONALS	15	6
BUSINESS CARDS	16	5
BUILDING MATERIAL	17	5
BARTER AND EXCHANGE	15	6
BOOKS AND MAGAZINES	15	6
BOARD WANTED	16	2
BUSINESS CHANCES	17	4
CLEANERS AND DYERS	15	5
CASTOFF CLOTHING	15	5
CLOTHING, FURS, ETC.	15	5
CAMERAS, KODAKS, ETC.	15	5
CREDIT AND CHARACTER REP.	17	7
DOGS, BIRDS, POULTRY, ETC.	15	5
DANCING SCHOOLS	17	8
DEATHS	14	7
DRESSMKG. AND MILLINERY	15	6
FOR SALE	15	6
FINANCIAL	17	7
GARAGES	17	6
HELP WANTED—MALE	15	3
HELP WANTED—FEMALE	15	4
HORSES AND CARRIAGES	15	6
HOTELS	16	1
HOUSEHOLD GOODS	15	6
INSTRUCTION	17	8
JEWELRY, WATCHES, ETC.	15	5
LEASEHOLDS	16	5
LAWYERS	15	7
LAND INFORMATION	17	2
LEGAL NOTICES	17	7
LOST AND FOUND	15	6
LIGHT AND HEAVY MNFG.	15	6
MACHINERY AND TOOLS	15	5
MISCELLANEOUS	15	6
MOTOR TRUCKS TO RENT	17	5
MOTORCYCLES AND BICYCLES	17	5
MUSICAL INSTRUMENTS	17	8
MORTGAGES FOR SALE	17	7
MUSICAL AND DRAMATIC	17	8
PRINTING, ENGRAVING, BIND'G	17	7
PLUMBING AND LIGHT FIX	16	5
PATENTS, PATENT ATTORNEYS	17	7
PERSONAL PROPERTY LOANS	17	8
PARTNERS WANTED	17	5
PERSONAL	15	6
REAL ESTATE—CENTRAL	16	6
APARTMENTS—SOUTH SIDE	16	6
APARTMENTS—NORTH SIDE	16	6
APARTMENTS—NORTHWEST	16	6
APARTMENTS—WEST SIDE	16	6
BUSINESS PPTY.—SOUTH SIDE	16	6
BUSINESS PPTY.—NORTH SIDE	16	7
BUSINESS PPTY.—NORTHWEST	16	7
BUSINESS PPTY.—WEST SIDE	16	7
HOUSES—SOUTH SIDE	16	7
HOUSES—NORTH SIDE	16	7
HOUSES—NORTHWEST	16	7
VACANT—SOUTH SIDE	16	7
VACANT—NORTH SIDE	16	8
VACANT—NORTHWEST	16	8
VACANT—WEST SIDE	16	8
MISCELLANEOUS—SOUTH	16	8
MANUFACTURING PROPERTY	16	8
SUBURBAN—SOUTH	16	8
SUBURBAN—SOUTHWEST	16	8
SUBURBAN—NORTH	16	8
SUBURBAN—NORTHWEST	16	8
SUBURBAN—WEST	16	8
SUBURBAN—WEST	17	1
SUBURBAN—OAK PK., AUSTIN	17	1
OTHER CITIES	17	1
FARM LANDS	17	1
REAL ESTATE WANTED	17	2
REAL ESTATE TO EXCHANGE	17	2
REAL ESTATE LOANS	17	3
SITUATIONS WANTED—MALE	14	8
SITUATIONS WANTED—MALE	15	1
SITUATIONS WTD—FEMALE	15	2
STOCKS AND BONDS	17	8
SEWING MACHINES	16	5
STOVES	15	5
SAFES	16	5
STEAMSHIP LINES	17	8
STORE AND OFFICE FIXTURES	16	5
TRADE SCHOOLS	15	4
TRADE SCHOOLS	15	5
TO RENT—ROOMS	15	7
TO RENT—HOUSEKPG. ROOMS	15	8
TO RENT—HOUSEKPG. ROOMS	16	1
TO RENT—HOUSES	16	2
TO RENT—FURNISHED HOUSES	16	2
TO RENT—FLATS	16	2
TO RENT—FURNISHED FLATS	16	3
TO RENT—STORES	16	4
TO RENT—OFFICES & STUDIOS	16	4
TO RENT—FLOORS AND LOFTS	16	5
TO RENT—MFG. PROPERTY	16	5
TO RENT—BUILDINGS	16	5
TO RENT—HOTELS	16	5
TO RENT—MISCELLANEOUS	16	5
TYPEWRITERS AND SUPPLIES	17	7
TALKING MACHINES	17	7
WANTED—TO RENT—ROOMS	16	1
WANTED—FLATS	16	4
WANTED—STORES, OFFICES	16	5

DEATHS.

IN MEMORIAM.

ROSENBLATT—Ike Rosenblatt. In sad and loving memory of my beloved husband, who died Jan. 2, 1914.

Just one year ago you left us,
Lonely are our hearts today.
For I often sit and wonder
Why God took my dear away.
More and more each day I miss you.
Friends may think my wound is healed,
But they little know the sorrow
Lies within my heart concealed.

FROM HIS LOVING WIFE, ANNA ROSENBLATT, AND SON, MONROE.

BELANGER—Adalaid J. Belanger, aged 45 years, husband of Anna, nee Sturgeon, fond father of George, Adalaid and Lauretta, at residence, 1259 Oregon-av. Funeral Monday at 10 a. m. from Notre Dame church to Mt. Carmel.

BENKE—Otto C. Benke, age 28 years, beloved husband of Mary Benke, nee Fitzgerald, father of Charles and son of Charles and Paulina Benke. Funeral Sunday, Jan. 3, 1915, at 1 p. m., from late residence, 2181 W. Chicago-av., by carriages to Waldheim cemetery.

BROWN—Charles R. Brown, Jan. 1, age 17 years, beloved son of John L. and Sarah Brown, nee Hobbins; brother of John P. Funeral Monday, Jan. 4, at 8:30 a. m. from residence, 1315 Granville-av., to St. Gertrude's church, 6220 Glenwood-av. By automobiles to Elmwood cemetery.

BUSH—Catharine Wexler Bush, Jan. 1, wife of the late Martin Luther Bush, in her seventy-eighth year, at the home of her daughter, Dr. Bertha E. Bush, 1644 Morse-av., Rogers Park; mother of Mrs. Henry R. Neely and Mrs. Daniel E. Reed. Services at the home Sunday afternoon. Burial at Sterling, Ill., Monday afternoon. Algona, Ia., and Mammoth Springs, Ark., papers please copy.

DEATHS.

CLARK—Mary E. Clark, Dec. 28, aged 58 years. Funeral from Sheldon's undertaking rooms, 912 W. Madison-st. Burial at Lawrence, Mich.

COBB—Elizabeth F. Cobb, widow of the late Oscar Cobb and beloved mother of William H. Cobb. Services Sunday, Jan. 3, 2 p. m., from late residence, 2156 Sunnyside-av. Interment Rosehill.

CUNNINGHAM—Nora Cunningham, nee O'Connor, Jan. 1, beloved wife of the late William H. and fond mother of Bessie Cunningham and Mrs. M. Phillips. Funeral Monday at 9 a. m. from her late residence, 830 W. 53d-pl., to Visitation church, where high mass will be celebrated, thence by auto to Mt. Olivet. Washington, D. C., papers please copy. Arrangement for seats may be made by calling Thomas McInerney & Son, Yards 703.

CUMMINGS—Robert F. Cummings, Dec. 31, 1914, at his residence, 5136 Dorchester-av. Funeral services Sunday at 3 p. m. Interment Monday at Clifton, Ill.

DENNISTON—Jane W. Denniston, Dec. 29, 1914, at the residence of her daughter, Mrs. J. D. McKinley, 225 W. 60th-st. Funeral services Saturday, Jan. 2, 1 p. m.; interment at Mount Greenwood.

DE POY—Dec. 31, Blanche L. De Poy, beloved wife of Arthur L., daughter of Dr. Louis W. and Hattie J. Dunavan. Funeral from her late residence, 5512 Indiana-av., Sunday at 2 p. m. sharp, by autos to Mount Hope.

DILLON—William M. Dillon, Dec. 31, 1914, aged 84 years. Funeral Saturday, Jan. 2, 2 p. m., from late residence, 151 N. Central-av., Austin. Interment at Forest Home.

ERICKSON—Gustaf Erickson, Jan. 1, 1915, beloved husband of Maria Erickson, fond father of Selma, Hannah, Mabel, Emil, Charley, Mrs. C. Johnson, Mrs. E. Glessener, and Mrs. S. Stewart. Funeral Sunday, Jan. 3, at 1 p. m. from his late residence, 1524 Orleans-st., to Swedish Emmanuel Lutheran church, corner Sedgwick and Hobbie-st., at 2 p. m., by autos to Rosehill.

FORCK—George Forck, Dec. 30, dearly beloved husband of Antonia [nee Harms], and dear father of Clara and Charles. Funeral from late residence, 1912 Walnut-st., Saturday, Jan. 2, at 11 a. m. Services at St. Paul's church, Orchard and Kemper-pl., at 11:30 a. m.; by automobile to Niles Center cemetery.

GAZZOLO—Ald. Frank Gazzolo, 2256 Jackson-blvd., beloved husband of Mary I., beloved father of Louis; brother of the late John Gazzolo and of Louis, Catherine Nicholl, and Edith Brass. Funeral from 2256 W. Jackson-blvd. to St. Patrick's church, Monday morning at 10 o'clock; by autos to Rosehill cemetery.

GOEBIG—Dec. 31, 1914, Margaret Goebig, beloved wife of William Goebig, mother of William, Walter, Margaret, and Dorothy Goebig, and sister of Mrs. J. Ryan, Mrs. J. Shaddon, Mrs. George Cowan, and Andrew Ryan. Funeral Sunday, Jan. 3, at 11 o'clock, from late residence, 2157 Wilson-av., to Queen of Angels' church. Automobiles to Calvary. Springfield and Bloomington papers copy.

GREEN—Minnie Malloy Green, beloved wife of Edwin B. Green, sister of Mrs. A. E. Bates, at her home, 416 Central-av., Whiting, Ind. Funeral services will be held at chapel, Forest Home cemetery, Sunday, Jan. 3, 1915, at 12:30 p. m.

GRIFFIN—Margaret Griffin, wife of the late Thomas; fond mother of James F., Edward T., and Ella Griffin, and the late Thomas J., Mrs. Catherine Costigan, and Mrs. Josie Page; grandmother of James and Walter Griffin Costigan. Funeral from late residence, 4068 W. Congress-st., Monday, Jan. 4, at 9:45, to St. Mel's church, where high mass will be celebrated. Autos to Mount Carmel. Newark, O., papers please copy.

HARRIS—Louise Harris, Dec. 30, aged 40 years. Funeral services at Sheldon's undertaking rooms, 912 Madison-st., Jan. 2 at 2 p. m., automobiles to Forest Home.

HOGBERG—Charles Hogberg, fond brother of Mrs. Marie Frideberg, Louis and Peter Hogberg. Funeral Sunday, Jan. 3, at 2 p. m. from the residence of his nieces, Mrs. William Sproule, 1115 Marquette-rd., formerly 67th-st., by automobiles to Oakwoods. For seats call McMahon & Layden, Wentworth 3178.

JOHNSON—Edward Johnson, Dec. 31, aged 50, 5412 S. Seeley-av. Funeral Sunday, Jan. 3, at 2:30 p. m., from Cunningham's, 424 W. 63d-st. Interment at Mount Hope, by autos.

LEIGH—James Leigh, aged 52 years, Jan. 1, 1915, beloved husband of Elizabeth Leigh, nee Rankin, fond father of Ethel [Mrs. John R. Robinson], Fern, Jennie, Dorothy, and James Leigh, and brother of the late Rev. J. V. Leigh. Funeral from his late residence, 5327 W. 25th-st., Sunday, Jan. 3, at 2 p. m., by autos to Oak Ridge.

LONG—Robert J. Long, beloved son of James and Alice Long, brother of Elizabeth, William, Clara, and Florence Long, age 34 years 3 months and 30 days. Member Englewood lodge No. 221, L. O. O. M. Funeral from late residence, 10612 Throop-st., Sunday, Jan. 3, at 2 p. m., by carriages to Mt. Greenwood.

LOOMIS—Ellen J. Loomis, beloved wife of Walter H. Loomis, mother of Harold, Dec. 31, 1914. Funeral services at Boydston Bros.' chapel, 4227 Cottage Grove-av., Sunday at 1 p. m. Interment at Oakwoods.

McASSEY—Ellenor McAssey, beloved wife of Capt. John McAssey, at her residence, 1455 Norwood-st. Funeral services at St. Gertrude's church, Saturday, Jan. 2, at 9:30 a. m.; burial private, Calvary cemetery. Please omit flowers.

MEEHAN—Mary A. Meehan, daughter of the late John and Margaret Meehan, sister of John, James, Henry, and Margaret Meehan and Mrs. D. Rolston, at her residence, 4821 Cottage Grove-av. Funeral Saturday, Jan. 2, at 9:30 a. m., to St. Ambrose's church; by autos to Calvary.

MURPHY—Mrs. Margaret Murphy [nee McGinnis], wife of the late T. D. Murphy, mother of Mrs. Sadie Halley, sister of Frank McGinnis and Sarah Murphy. Funeral Saturday, Jan. 2, 1915, from 4615 N. Claremont-av., 9 a. m., to Queen of Angels church; by automobiles to Calvary.

NITSCHE—Emma Nitsche, nee Giesenschlag, Dec. 30; wife of Charles, mother of Bertha, sister of Bertha, Charles, and Albert. 4340 N. Sawyer-av. Funeral services at Montrose chapel Sunday, Jan. 3, at 2:30 p. m.

NORMILE—Mary A. Normile, Jan. 1, 1915, beloved mother of Edward D. Normile and Mary A. Bimrose. Funeral from her daughter's residence, 7757 Bond-av., Sunday at 9:30 a. m. to St. Bride's church. Interment at Calvary cemetery by autos. Arrangements for seats may be made by calling J. J. Sullivan, Wentworth 5323.

PRUDENCE—Stanley Tate Prudence, Jan. 1, 1915, aged 36 years, father of Edith, Laura, Allen, Bessie, Belle. Funeral Sunday, at 2 p. m., from his late residence, 4026 Washington-blvd., to Forest Home.

QUINN—Mary Quinn, beloved wife of the late Michael and fond mother of William Quinn, Mrs. Fred Prince, Mrs. Fred Ganzley, and the late John and George Quinn. Funeral Monday, Jan. 4, from her late residence, 529 N. Hamlin-av., to Our Lady of the Angels church. Carriages to Mt. Carmel.

REILLY—John J. Reilly, beloved husband of Anne, nee Roach, father of Sister Mary Sebastian, B. V. M.; John, Francis, Philip, Thomas, Annie, and the late Kate Reilly. Funeral Monday at 9 a. m. from late residence, 2015 N. Robey-st., to Annunciation church, where solemn high mass will be celebrated; automobiles to Mount Carmel.

SHAW—Emeline Shaw, Jan. 1, mother of Mrs. P. H. Joyce and James Leroy Shaw, at her daughter's residence, 5326 Harper-av. Funeral notice later.

SMITH—Fannie Smith, beloved mother of Walter and Frank, sister of Mrs. Edwin Hamlin. Services Oakwoods chapel Saturday, Jan. 2, 3 p. m.

SOLOMON—Mary Solomon, beloved daughter of David and Rose Solomon and beloved sister of Esther, Nathan, Jack, Lester, and Laura. Funeral by auto from late residence, 5242 Prairie-av., to Oakwoods cemetery, Sunday, Jan. 3, 1915, 10:30 a. m. Please omit flowers.

SULLIVAN—Daniel Sullivan, Dec. 31, 1914, beloved husband of Grace Sullivan, nee McNaughton, fond father of Daniel, Patrick, and Mrs. Jacob Borsch. Funeral from his daughter's residence, 1436 W. 50th-st., Sunday, Jan. 3, at 10 a. m., to St. Rose of Lima church, thence to 49th and Ashland-av depot, cars to Mount Olivet.

SWARTZ—Annie Swartz, nee Rosenberg, Friday, Jan. 1, 1915, beloved wife of Nathan Swartz, mother of Sarah, Rose, Regina, Bertha, and Gertrude. Funeral Sunday, Jan. 3, at 1 o'clock, from late residence, 1249 N. La Salle-st. Interment at Waldheim.

THORPE—Mary E. Thorpe, Dec. 31, at 5908 Indiana-av.; beloved wife of the late Patrick [nee Cantlin], fond mother of John J., Edward A., Catherine, Maud, Lyda Thorpe. Funeral Sunday at 8 a. m., by autos to Polk-st. depot. Burial at Streator, Ill. Those wishing autos call McInerney Bros., undertakers, Yards 617.

WARD—William E. Ward, Jan. 1, age 6 years 6 months, son of William E. and Nellie V. Ward, nee Hurney. Funeral Monday, Jan. 4, at 10:30 a. m. from parents' residence, 4943 Forrestville-av., to Corpus Christi church. By autos to Mount Olivet cemetery.

WHITEHOUSE—Mrs. Mary Loretto Whitehouse, nee Hayden, daughter of Mrs. Ann Hayden, sister of Mrs. C. Brady, Mrs. A. Conroyd, Mrs. E. Macdonald, Kearn Hayden, Michael Hayden, Nicholas Hayden, grandmother of William Whitehouse. Funeral from her late residence, 1945 Austin-av., Saturday, Jan. 2, 1915, 9 a. m., St. Columbkill's church, thence by carriages to Calvary. Member of Woodford Court No. 28, W. C. O. F., will meet at the residence of Sister Whitehouse Jan. 1 at 8 o'clock to make arrangements for funeral.

WRIGHT—William H. Wright, beloved husband of Anna, nee Rogers, father of Herbert and Mary E. Wright. Brother-in-law of John A., Charles, and Richard F. Rogers. Funeral from his late residence, 4241 Wilcox-av., Sunday, 10 a. m.; to St. Mel's church; automobiles to Mount Carmel.

FOREIGN MAIL SCHEDULE.

FOREIGN MAILS WILL CLOSE AT CHICAGO postoffice as follows:

For Switzerland, Spain, Portugal, Turkey, Egypt, Greece, British India, Roumania, Belgium, and Africa, 7 p. m.

For Cuba, 5:30 p. m.

For Alaska, 9 p. m.

For Manitoba, British Columbia, and Northwest Territory, 9 p. m.

For Jamaica and West Indies, 12 m. m.

For Hawaii, via San Francisco, by S. S. Sierra, Saturday, Jan. 2, 8:30 p. m.

For Tahiti, Marquesas, Cook's Islands, New Zealand, and Australia, via San Francisco by S. S. Moana, Saturday, Jan. 2, 12 midnight.

For Hawaii, via San Francisco, by S. S. Lurline, Saturday, Jan. 2, 12 midnight.

For Hawaii, Japan, China, Corea, and Philippines, via San Francisco, by S. S. Mongolia, Tuesday, Jan. 5, 12 midnight.

D. A. CAMPBELL, Postmaster.

SITUATIONS WANTED—MALE.

Bookkeepers and Clerks.

SITUATION WTD—YOUNG ADVERTISING copy writer; seven years experience preparing copy and planning sales campaigns for largest wholesale grocery concern in the country; first class references. Address J 482, Tribune.

PRIVATE SECRETARY.

Young man, former army officer, with business training and experience, as private secretary or confidential man, about January 15th, 1915. First class ref. Address L 599, Tribune.

Cashier and Gen. Bookkeeper

Age 30; single; thorough accountant and collection man; ten years' experience; capable of taking full charge; bond; A1 references. Address K 96, Tribune.

SITUATION WTD—EXPERIENCED BOOKkeeper, accountant, and general office man; 7 yrs.' experience; aged 30; best references; wants to connect with good firm. Address N 80, Tribune.

SITUATION WTD—COMPETENT BOOKkeeper, cashier, corresp.; thorough, broad exp.; taking charge and bring results; dependable; correct habits; refs.; moderate salary. Address N 215, Tribune.

SITUATION WTD—YOUNG MAN, BOOKkeeper, cashier; competent to take care large amount work; get trial balances promptly, prepare profit statements, close books; references; bond. Address L 304, Tribune.

SITUATION WTD — ELLIOTT-FISHER billing clerk, 25, railroad and wholesale clothing experience; handle correspondence and office work; desire a change. Address G 512, Tribune.

SITUATION WTD—EFFICIENT OFFICE man, bookkeeper, typist, etc.; 8 years one company; clean record; prefer small, growing concern; moderate salary. Address N 105, Tribune.

OFFICE CLERK.

Young man, thorough office exper., wishes clerical position; best personal and business references. Address J 872, Tribune.

SITUATION WTD—BOOKKEEPER, OFFICE man; age 29; married; 10 years' exp.; good penman; thorough, reliable; prefer small growing firm; moderate salary. Address N 302, Tribune.

SITUATION WTD — BOOKKEEPER; A1 acct.; knowledge of cost and credits; to make himself generally useful. Address L 569, Tribune.

SITUATION WTD—GEN. OFFICE MAN, cost clerk, and bkpr.; 11 yrs. exp.; age 26; energetic and capable; A1 ref. Address L 264, Tribune.

SITUATION WTD—COMP. OFFICE MAN; expert bookkeeper, credits, collections, and good corresp.; mod. salary; ref. Address L 269, Tribune.

SITUATION WTD—GENERAL BOOKKEEPer and office man, age 30, with good concern; efficient, dependable, clean habits, moderate salary. Address N 322, Tribune.

SITUATION WTD—PURCHASING AGENT and accountant, age 36, married, desires change; 14 yrs.' experience machine and forge; corp. refs.; bond. Address H 494, Tribune.

SITUATION WTD — GENERAL OFFICE man; bookkeeping, stenography, correspondence, timekeeping, purchasing; reasonable. Normal 8030.

SITUATION WTD—BOOKKEEPER, STEnographer; age 28; ten yrs.' exp. mining and banking; will leave city. Address K 396, Tribune.

SITUATION WTD—EXPERT MULTIGRAPH operator; good reference; $14. Address N 404, Tribune.

SITUATION WTD—CREDIT MAN AND OFfice executive, who has a thorough and practical experience. Address N W 254, Tribune.

SITUATION WTD—EXPERIENCED PRIvate secy. and steno.; first class references. Address L 272, Tribune.

SITUATION WTD—REAL ESTATE, RENTing, and collecting; responsible, middle aged man; with experience. Phone Midway 5266.

SITUATION WTD—BOOKKEEPER; EXP.; small sets kept, day or week. Phone Superior 7384. Address L 263, Tribune.

SITUATION WTD — YOUNG MAN, 21, wishes position in feature film office or exchange; experienced. Address J 429, Tribune.

SITUATION WTD—PHARMACIST, GRADUate, 20 years' experience; good worker; German-American. Address N 351, Tribune.

SITUATION WTD—GERMAN, 40 YRS; good penman; office or writing work; $9. Address L 276, Tribune.

SITUATION WTD—EXP. BOOKKEEPER, A1; competent take full charge; refs.; small salary; steady position. S. N. S., 1639 S. Kedzie.

Accountants and Auditors.

SITUATION WTD—COMPETENT BOOKkeeper will do bookkeeping and accounting work, trial balances, prepare financial statement, open, close, and keep books; A1 references. Address N 394, Tribune.

SITUATION WTD—ACCOUNTANT OR AUDitor; broad exp.; credits, collections, gen. corresp. and systematizing. Address L 283, Tribune.

SITUATION WTD—EFFICIENT AUDITOR; practical systems; books kept; reliable service; price moderate. G. H. McVICKER, Tel. Harrison 5851.

SITUATION WTD—EXPERIENCED AUDITOR or will audit accounts and prepare income statements. Reasonable. Address G 276, Tribune.

SITUATION WTD — BOOKS AUDITED, opened, closed; small sets kept; $10 mo. and up; financial statements. NIQUETTE, Franklin 4344.

SITUATION WTD — AUDITS, SYSTEMS, open, close, keep small sets anywhere; reasonable. McEnroe, 105 W. Monroe, Cent. 3638.

SITUATION WTD—EVENINGS, AUDITING and accounting, by accounting student. Address L 139, Tribune.

SITUATION WTD—SMALL SETS OF BOOKS kept weekly, monthly; reas.; to set [illegible] small. Wm. F. Gurrie, 1314 Addison-st. Grace 7989.

SITUATION WTD—ACCOUNTANT, SENIOR; C. A. training; 8 years' exp.; finest methods; successful record; perm. Ph. Sunnyside 9274.

SITUATION WTD—TO AUDIT, OPEN, CLOSE or keep your books. Ph. Graceland 1605.

SITUATION WTD—YOUR BOOKKEEPING done, $2.50 to $6 weekly. Wentworth 6921.

Executives and Managers.

SECRETARY-TREASURER.

I have had several years' experience as credit and collection manager for a manufacturing concern doing a country-wide business amounting to more than $12,000,000 per year. I have a thorough knowledge of accounting, long experience in credit and collection work, can write forceful, result getting letters, and am in every way qualified to take a responsible part in the conduct of a large business. Credentials of unusual weight testify to my character, ability, and faithfulness. I am 36 years old. If you have an out of the ordinary opportunity for a man thus qualified address L 71, Tribune.

SITUATION WTD—SAFETY FIRST! STOP! Don't waste time, money, and energy. Are you looking for an assistant executive or department manager? Look! I am a young business man of 23, with brains, plus tact, honesty, sobriety, and reliability. Listen! I have practical experience in the following lines: Accounting, bookkeeping, timekeeping and supervising of employés. Will make an able and valuable assistant in any business, and one on whom you can rely. Address H 379, Tribune.

EXPERIENCED SELLING, WRITING, PROMOTING.
ADVERTISING.

10 years' business and advertising manager newspapers, earlier mail order experience; $3 a week gets this $40, age 31 married man; anywhere, if it is possible to make a good future for myself. Address D H 15, Tribune.

SITUATION WTD — HIGH GRADE EXECUtive and accountant, with several years' experience as Treas. of a corp. and capable of managing office and handling credits and collections, desires to connect Jan. 1 at a reasonable salary; A1 references. Address L 4[illegible], Tribune.

SITUATION WTD—MANAGER AND FOREman, with great experience in the leather goods and novelty line; good record; present time employed; accurate estimater; 30 years of age; best references. Address L 383, Tribune.

ADVERTISING MANAGER

Can devote half or part time to special advertising campaign correspondence or copywriting. Address N 224, Tribune.

SITUATION WTD—YOUNG MAN; 10 YEARS with wholesale silk house, last two years manager of Chicago branch, wishes position with steel, iron, or mfg. firms preferred; excellent references. Address K 95, Tribune.

SITUATION WTD — COMPETENT BUYER, experienced in factory and mill supplies; at present employed; would like to connect with first class concern Jan. 1; A No. 1 references. Address K 121, Tribune.

SITUATION WTD—A1 CREDIT MANAGER, collection corresp.; presently employed as head of dept. Salary no object. Married. Best references. Address L 98, Tribune.

Supt. and Systematizer.

Deep steel and other stamped metal goods. COPE, 1281 N. La Salle-st.

SITUATION WTD—MANAGER OR SALESman, now employed, desires change by Jan.; references. Address N 403, Tribune.

Salesmen and Solicitors.

SITUATION WTD—YOUNG MAN, 5 YEARS sales experience, road and city, desires position; A1 refs. Address L 286, Tribune.

SITUATION WTD—HIGH CLASS SPECIALty salesman desires change; can deliver the goods; references. Address H 381, Tribune.

SITUATION WTD—SALESMAN, 30, HONest, steady producer; city; will travel. Address N 206, Tribune.

SITUATION WTD—GOOD SIDE LINE FOR Michigan territory on commission. Address K 351, Tribune.

SITUATION WTD—YOUNG MAN, AGE 25, as salesman for reliable firm; will start Feb. 1. Address N 361, Tribune.

SITUATIONS WANTED—MALE.

Salesmen, Solicitors, Etc.

SITUATION WTD—A MAN WITH 5 YEARS' road experience, of good address and personality, coupled with intelligence, ambition, and initiative, seeks permanent connection as traveling salesman with an up to date, progressive business house, having a staple, well advertised line of goods, where customers are called upon currently, making it possible to build up a good business through good goods, fair treatment, and personality. Excellent city references as to character, honesty, integrity, sobriety, and ability. Address N 189, Tribune.

SITUATION WTD—SALESMAN, 28, HAVING covered East and West, calling on grocery and dept. stores, desires immediate connection reliable firm; A1 refs. Address K 400, Tribune.

SITUATION WTD—MAN WITH WIDE EXPERIENCE in the jewelry business desires permanent position with a good wholesale house; filled all positions successfully; best of references. Address K 87, Tribune.

SITUATION WTD — EXPERIENCED SPECIALTY salesman would like new article for the South. Will finance self. Leave Jan. 15. Address N W 228, Tribune.

SITUATION WTD — BY EXPERIENCED salesman of good appearance who can obtain results is open for position; refs. Address L 373, Tribune.

SITUATION WTD—SPECIALTY SALESMAN; high grade; road or city; experienced, business getter. Address N 223, Tribune.

SITUATION WTD—YOUNG MAN, 28, TECH. education, exper. city salesman with responsible firm. Address L 288, Tribune.

Professions and Trades.

SITUATION WTD—A PRACTICAL CONSTRUCTION engineer, young man, with a thorough knowledge of South American countries and their languages and the experience obtained by association with well known projects there and in the United States. Address L 225, Tribune.

SITUATION WTD—PRINTER, COMPOSING room foreman, experienced in handling men in large shop to best advantage, for economical and large production, who has had charge of such a plant for several years; is open for position; catalogue, commercial; publication; open shop. Address N 456, Tribune.

SITUATION WTD—STOREKEEPER; EXPERIENCED in railroad supplies, general hardware, electrical material, mechanical equipment, desires position; speaks English, German, Spanish; thoroughly familiar with all office work. Address J 451, Tribune.

PRINTERS, ATTENTION.

I am a practical, all round printer-pressman, have a fair estab. trade; am open for a position. Address N 364, Tribune.

SITUATION WTD—EXPERIENCED ELECTRICAL worker; steam heat, power, or motor care running; inspection; any work; good ref. CHAS. ROSS, 6033 S. State-st., Chicago. Tel. Went. 67.

SITUATION WTD—YOUNG MAN, 25 YEARS old, 11 years' experience in plumbing, gas, and steam fitting, will consider any kind of job with advancement; state wages offered. Address K 330, Tribune.

SITUATION WTD — TECHNICAL STUDENT; 179 lbs. of steam and common sense, will do anything; whole or part time; experienced draftsman; interview appreciated. Address L 274, Tribune.

SITUATION WTD—WITH ADVERTISING representative or agency; I am 23 years old; 5 years' newspaper and agency exp.; refs. Address D H 18, Tribune.

SITUATION WTD—YOUNG WATCHMAKER, to finish trade under good workman; salary no object. Phone Lincoln 2032. Address 2320 Lincoln-av.

SITUATION WTD—YOUNG TECHNICAL graduate, with shop experience and good ref. de drafting, office, or mechanical work. Address L 256, Tribune.

SITUATION WTD—TOOLS, DIES, PATTERNS, and machine work; 18 yrs.' exp.; mechanical and electrical; 35 cts. hr. Address G 494, Tribune.

SITUATION WTD—FIRST CLASS CYLINDER and job pressman; good refs.; city or country; married; nonunion. Address N 179, Tribune.

SITUATION WTD—MACHINIST AND ELECTRICIAN with 12 years' experience as maintenance and repair man in factory. Address L 81, Tribune.

SITUATION WTD—STATIONARY ENGINEER, 9 years' exp.; do all kinds repair work; best ref. Address L 214, Tribune.

SITUATION WTD—ARCH. DRAFTSMAN, tech. educated, 8 years' exp.; good carpenter; reas. wages. Address K 337, Tribune.

SITUATION WTD—CARPENTER, COMPETENT, all around, reliable. ENTY, 6964 Parnell-av.

SITUATION WTD—ARCH. DRAFTSMAN; 7 years' exp. in building material; very comp.; mod. salary expected. Address K 332, Tribune.

SITUATION WTD—MAN, 29, IN MACHINE shop, bench and drill or anything. FRANK, 5469 N. Ravenswood Pk.

SITUATION WTD—ELECTRICIAN; LIGHT, power, and fish wiring or maintenance; ref. city contractors. Phone H. P. 5691.

SITUATION WTD — LICENSED MOVING picture operator; 8 years' experience; married; ref. Yards 3506.

SITUATION WTD — STATIONARY ENGINEER, licensed, experienced, reliable. Phone Ravenswood 6006.

SITUATION WTD—ELECTRICIAN, WITH license, wants work; expert in all lines; good refs. Address K 342, Tribune.

SITUATION WTD—FIRST CLASS MECHANICAL tracer, with detailing ability; best ref. STEIN, 804 N. Clark-st.

SITUATION WTD—DRAFTSMAN WITH practical machine exp., $9 per week. Address L 387, Tribune.

SITUATION WTD—CARPENTER; ALL around and reliable young man. Phone Douglas 1364.

SITUATION WTD—STEAM FITTER, CAN design and install anything in heat and power; 20 yrs. exp. Address K 349, Tribune.

SITUATION WTD—BUTCHER, AGED 31; best ref.; salary reas. Prospect 673.

SITUATION WTD—MACHINERY TRACING at home. G. SWANSON, 5549 Dorchester-av.

SITUATION WTD—CHEF, COL.; WILL leave city. Drexel 9476. 4155 State-st.

Farm and Garden Help.

SITUATION WTD—SINGLE MAN; PRIVATE place; years of exp. in gardening, greenhouse, landscape, and farm work. 942 N. La Salle-st. GUS JOHNSON.

SITUATION WTD—EXPERIENCED FARMER, young married man; no children; wants situation; wife would do housework. Address C. WEAVER, 516 E. 46th-pl., Chicago, Ill.

SITUATION WTD—MECHANIC, 19, GOOD habits; work on farm; prefers good home. Address J 437, Tribune.

SITUATION WTD—FARM MGR., AGE 31; all kinds of farm exp.; care of dairy. GEO. BALL, Orland, Ill., R. F. D. 2.

SITUATION WTD — GERMAN, 38 YEARS old, exp. gardener, houseman; handy with tools; take anything. Address K 365, Tribune.

SITUATION WTD—MAN, 21, ON COUNTRY pl. or farm. KLESS, 10601 Stephenson-av.

House Servants.

SITUATION WTD — VALET, YOUNG Englishman will care for gentleman's clothes in return for comfortable bedroom; employed nights, leading hotel; or would consider good steady position; highest ref. Address L 443, Tribune.

SITUATION WTD — A TRUSTWORTHY young Japanese wants to work mornings and evenings in bachelor's apt. or small family; am good plain cook. T., 3219 Groveland-av.

SITUATION WTD—BUTLER, ENGLISH; 9 years last place. TURNER, 672 N. Dearborn-st. Telephone Superior 3589.

SITUATION WTD—JAPANESE; INDUSTRIOUS; general housework; city or country; city refs. IWAMURA, 3850 Lake Park-av.

SITUATION WTD—JAN. 1ST, 1915, COLOR'D man and wife, first class cook and butler; best of ref. 463 Vernon-av., Glencoe, Ill., A. M. G.

SITUATION WTD—COLORED HOUSEMAN and chauffeur; reliable; good city ref. Address N 178, Tribune.

SITUATION WTD—AS BUTLER OR VALET; first class; English; good appearance; experienced. Address L 339, Tribune.

SITUATION WTD — SWEDE, BUTLER OR waiter in private family, to start Jan. 1.; exp. Address L 565, Tribune.

SITUATION WTD—EXP. HOUSEMAN, GARDENER; care autos; white. Ref. Address L 299, Tribune.

SITUATION WTD—JAPANESE BUTLER OR valet; thoroughly exp.; city or country; city refs. YAMA, 3850 Lake Park-av.

SITUATION WTD—YOUNG GERMAN, BUTLER or houseman; 20 yrs.' exp. and first class refs. Address K 336, Tribune.

SITUATION WTD—AS BUTLER OR HOUSEMAN; city ref.; col. Drexel 1160.

Clubs and Hotels.

SITUATION WTD—AS WAITER, HOTEL OR priv. family; col.; ref. Address N 341, Tribune.

Coachmen, Teamsters, Chauffeurs.

SITUATION WTD—CHAUFFEUR; SINGLE; 28; German American; 1st class driver and mech.; ambitious; total abstainer from liquors and tobacco; 8 yrs.' exp.; ref.; go anywhere. Address N 337, Tribune.

SITUATION WTD. — CHAUFFEUR, MARRIED; 8 yrs.' shop and driving experience; at present employed; wants to change position; one on South Side preferred; modest salary. Phone Wentworth 3841 for appointment.

SITUATION WTD.—CHAUFFEUR, COL'RED licensed, neat appearing, exp.; private family; best refs. Total abstainer; handy around place; do repairs. Address K 346, Tribune.

SITUATION WTD — CHAUFFEUR, COLored, 8 yrs.' private ref.; do own repairing; willing. Address Chauffeur, 3726 Calumet-av. Ph. Douglas 7769.

SITUATION WTD—CHAUFFEUR; EITHER truck or pleasure car. Address N 410, Tribune.

SITUATION WTD — CHAUFFEUR; GOOD mechanic and repair man; do gardening and other work; best refs. Address K 412, Tribune.

SITUATION WTD—CHAUFFEUR, MARRIED German; careful driver; do repairing. Address L 192, Tribune.

SITUATION WTD — CHAUFFEUR, PRIVATE, with experience; small salary. 3704 W. 26th-st.

SITUATION WTD—CHAUFFEUR; MARRIED; 5 years' exp.; no bad habits; A1 mechanic; A1 refs. Address N 418, Tribune.

SITUATION WTD—CHAUFFEUR, 10 YRS.' experience; ref.; go anywhere. Address N 322, Tribune.

SITUATION WTD—CHAUFFEUR; PRIVATE preferred; 1st class references. Address L 302, Tribune.

SITUATION WTD—EXPE. CHAUFFEUR and repair man; $12 week. Address E C 561, Tribune.

SITUATION WTD — CHAUFFEUR 8 YRS.' exp., single; 30; any car. Oakland 5794.

SITUATION WTD—A1 CHAUFFEUR; 6 YRS.' exp.; city and country; refs. Drover 4680.

Janitors and Porters.

SITUATION WTD—1ST CLASS JANITOR; married; no children; handy with all tools; refs. STOCKER, 1560 Mohawk-st. Linc. 3106.

SITUATION WTD—JOHN BABOTAU—WANT sit. as janitor. 2002 Larrabee-st.

SITUATION WTD—RESPECTFUL HONEST middle age man, janitor work. Ph. Cal. 1626.

SITUATIONS WANTED—MALE.

Janitors and Porters.

SITUATION WTD—COL. MAN.; POSITION of trust; will do porter work and general work; 9½ years with last employer; best refs. Doug. 176.

SITUATION WTD—AS JANITOR OR HOUSEMAN, 1st class decorator, all repairs; good ref.; start any time. 1238 Vine-st. F. Miller.

SITUATION WTD—BY 2 GERMANS; HONest; janitor, porter, factory. Phone Lincoln 1151.

Stenographers, Typists, Etc.

SITUATION WTD—STENOGRAPHER AND general office man, exp., as private secretary and general assistant; highest refs. Address G 518, Tribune.

SITUATION WTD—MARRIED, 25; STENO. and bkkpr.; 4 yrs.' exp., 1 yr. correspondent, cashier; best ref., bond; anything considered. Address L 578, Tribune.

SITUATION WTD — BOY STENO., BEGINNER; knowledge bkkpg.; willing worker. Yds. 431.

SITUATION WTD—BY STENOGRAPHER, middle aged, general office exp. Address L 588, Tribune.

Miscellaneous.

SITUATION WTD. — WELL EDUCATED gentleman of 55; position of trust in some well established business; view of eventually becoming financially interested. Bonds if required; good refs. Address N 211, Tribune.

SITUATION WANTED—YOUNG MARRIED man, 28 years, mechanical ability, handy with tools and willing worker, would like steady position with chance of advancement; strictly sober. Address L 230, Tribune.

SITUATION WTD—BY MALE NURSE IN private family; 28 years old; four years' hospital exp. and some exp. in traveling with invalids; good ref. Address L 440, Tribune.

SITUATION WTD—ANY KIND OF JOB; I speak English, Spanish, Italian, Roumanian, German, and Hungarian. Postoffice Box 361, Harvey, Ill. DAN NEAGU.

SITUATION WTD — YOUNG MAN, 21, RECENTLY honorably discharged from United States navy; willing worker, honest, faithful, sober. A. S. TELESKIS, 3455 W. 38th-pl.

SITUATION WTD.—YOUNG MAN, WORK IN barber trade for 10 years; speak English, German and Slavish; want position as collector, or something like. Ad. K 347, Tribune.

SITUATION WTD—BARTENDER; GERMAN; experienced, sober man; capable manager; refs.; bond. Address L 126, Tribune.

SITUATION WTD—WATCHMAN, PORTER, anything; Swedish-American; 40; ref. Calumet 1024.

SITUATION WTD — STUDENT WANTS work morning and evening for room and board; good worker. Address L 564, Tribune.

SITUATION WTD—ART STUDENT WANTS room and board in exchange for services. Address N 408, Tribune.

SITUATION WTD—JAP, WORK IN EXchange for board or room. Address J 377, Tribune.

SITUATION WTD—BY YOUNG MAN, EMployed; work in restaurant after 3 p. m. for meals. Address H 451, Tribune.

SITUATION WTD—YOUNG MAN, 21, DO anything; must work. Address K 92, Tribune.

SITUATION WTD—STUDENT; ANY WORK; strong; 25 years old. A. MAYER, 1510 Sedgwick-st.

SITUATION WTD—MALE NURSE; NERVous patient; home; travel; refs. Address L 267, Tribune.

SITUATIONS WANTED—FEMALE.

Bookkeepers and Clerks.

SITUATION WTD—COMPETENT BOOKkeeper, stenographer, where tact and initiative are required; gilt edged refs. Address N 522, Tribune.

SITUATION WTD — YOUNG LADY, 1ST class bookkeeper and stenographer; capable of taking charge of office. Address L 195, Tribune.

SITUATION WTD—REFINED WOMAN, conscientious and accurate, good handwriting, wants office work to take home preferred; highest references. Address L 297, Tribune.

SITUATION WTD—EXPERIENCED BOOKkeeper; capable of taking complete charge of books; references; salary $18. Address K 147, Tribune.

SITUATION WTD—EXP. CASHIER, CAFE or restaurant; 4 years' exp. MISS BREESE, Douglas 9015.

Accountants and Auditors.

SITUATION WTD—BOOKS OPENED AND CLOSED. Small sets kept by expert bookkeeper. Address 2040 Sherman-av., Evanston, Ill.

Executives and Managers.

SITUATION WTD—MANAGER IN MAIL order or other large estab.; highest refs.; mod. salary. Address N 449, Tribune.

Professions and Trades.

SITUATION WTD—HIGH CLASS, COMPETENT designer, fitter, draper; first class est.; can take full charge. Address K 65, Tribune.

Domestics and Cooks.

SITUATION WTD—HOME DESIRED BY stenographer in exchange help or companionship to lady; pay partly. Address K 165, Tribune.

SITUATION WTD—MIDDLE AGED WOMAN wishes to assist with light housework in ref. Christ. home in exch. for room and board; ref. Address N 574, Tribune.

SITUATION WTD—NEAT GERMAN GIRL, cook or housework in small private family; congenial home exp.; no washing; N. S. preferred. Address K 156, Tribune.

SITUATION WTD—EXP. COLORED COOKS, laundress, single; husband butler, chauffeur. Douglas 394.

SITUATION WTD—NICE MIDDLE AGED, refined colored woman; plain cook; willing worker; day or week. Douglas 6853.

SITUATION WTD—RELIABLE COL. GIRL; general housework; refs. Phone Douglas 6660 or Midway 4189.

SITUATION WTD—COL. GIRL, COOK, housework; city refs. 3420 Dearborn. Wm. Gay.

SITUATION WTD—FIRST CLASS WOMAN, as cook or gen. housework. Address L 563, Tribune.

SITUATION WTD—COLORED MAID; GOOD refs. EDWARDS, 19 E. 41st-st. Ph. Drex. 880.

SITUATION WTD—COLORED GIRL; DAY work; N. W. or S. Side. Ph. Doug. 7246.

SITUATION WTD—JAP; WORK IN EXCH. for board and room. Address J 318, Tribune.

SITUATION WTD—HOUSEWORK OR DAYS; colored; ref. 46 W. 27th-st., 3d flat.

SITUATION WTD — GENERAL HOUSEwork; colored. Phone Kenwood 3498.

SITUATION WTD — COMPETENT COL. maid. Best refs. Douglas 9566.

Housekeepers and Caretakers.

SITUATION WTD—WIDOW WITH BOY DEsires position as housekeeper; capable taking entire charge; good cook; refs. Address N 465, Tribune.

SITUATION WTD—BY MIDDLE AGED widow, housekeeper and cook for widower or couple employed; reference exchanged. 2412 Prairie-av., GENE POTTER.

SITUATION WTD—AS HOTEL HOUSEkeeper by thoroughly experienced lady; have been in some of largest and best hotels in county; giltedge ref. Address T N 401, Tribune.

SITUATION WTD—HOUSEKEEPER, MIDdleaged, unincumbered; widower's fam. or couple employed; reliable; ref. E. Johnson, 2504 Wilcox-av.

SITUATION WTD—LADY OF REFINEment and education; housekeeper; refs. Address X B 396, Tribune.

SITUATION WTD—LADY, 35, AS HOUSEkeeper or companion; best ref. Address N 446, Tribune.

Dressmakers and Seamstresses.

SITUATION WTD—SEWING, FIRST CLASS work, done at home or by the day. MISS ORAM. Eng. 9542.

SITUATION WTD—HIGH CLASS DRESSmaker; $1.75 day for mo. Address K 164, Tribune.

SITUATION WTD—DRESSMAKING IN families, $2.50 day; city or sub. Ph. Garfield 5684.

SITUATION WTD—EXP. SKIRT DRAPER and fitter; best ref. Address K 157, Tribune.

SITUATION WTD — DRESSMAKING, BY day, $2.50; priv. fam. Diversey 3461.

SITUATION WTD — MODISTE; EXPERT fitter; gowns; $2.50 day. Seeley 5630.

SITUATION WTD.—EXPERT MODISTE, ALso remodeling; $5 day; refs.; Lincoln 2808.

SITUATION WTD — SEAMSTRESS, $2 PER day. M. JOHNSON. Doug. 9566.

Nurses and Governesses.

SITUATION WTD — FRENCH TEACHER would like to take care of children between school hours; experience, refs. Address K 66, Tribune.

SITUATION WTD—GERMAN GOVERNESS, teacher of French, German, Engl.; good sewer; excel. city refs. Address 1121 Orleans-st. Room 113.

SITUATION WTD—GRADUATE NURSE, care of infant or invalid; would travel; $15 week. Apt 5, 634 E. 44th-st. Phone Kenwood 2407.

SITUATION WTD—PRACTICAL NURSE, middle aged, generally useful; $10-$12. Oakland 7002.

SITUATION WTD — REFINED FRENCH nursery governess; fine sewer. Address K 137, Tribune.

SITUATION WTD—RELIABLE YOUNG woman, mother's helper; travel; refs. Address N 589, Tribune.

SITUATION WTD—GERMAN GOVERNESS; German, French, English, sewing; city refs. in refined family. Address N 448, Tribune.

SITUATION WTD—BY EXP. PRIMARY teacher as private tutor or governess. Ph. Hyde Park 5472.

SITUATION WTD—PRACTICAL NURSE and housekeeper. Ph. Kedzie 7235.

SITUATION WTD — UNDERGRADUATE nurse. 7311 S. Morgan-st. Stew. 3621.

Laundresses and Day Work.

SITUATION WTD—BY GOOD GERMAN women, washing, ironing, cleaning. Diversey 2439. E. O.

SITUATION WTD—COLORED LAUNDRESS or cleaning. MRS. RANDOLPH. Ref. Doug. 7412.

SITUATION WTD—WASHING, IRONING, cleaning, by good German woman. Graceland 559. E. O.

SITUATION WTD—LAUNDRESS SAT., Mon., Thurs., Fri. Kenwood 5169. Went. 7564.

SITUATION WTD—DO 1ST CLASS LAUNDRY; with ref. Doug. 7356.

SITUATION WTD—DAY WORK OR BUNDLE washing, $1.60 up. Doug. 6690.

SITUATION WTD—LAUNDRESS BY DAY; also bundle work; ref. Doug. 5468.

SITUATION WTD—LACE CURTAINS DONE at home. 35c pair; refs. given. Graceland 9174.

Stenographers, Typists, Etc.

SITUATION WTD — BRIGHT, CAPABLE girl, steno., beginner; good speller. Yds. 431.

SITUATION WTD—YOUNG LADY STENO., 4½ yrs.' exp.; ref.; $18. Address K 97, Tribune.

SITUATIONS WANTED—FEMALE.

Stenographers, Typists, Etc.

SITUATION WTD—YOUNG WOMAN, EXperienced as priv. secretary; good education; takes rapid, difficult dictation; fitted for reporting or literary position; will consider leaving city; will give close, intelligent interest to a position; best refs. Address N 476, Tribune.

SITUATION WTD—YOUNG LADY STENO., 22 yrs. of age; 5 yrs.' experience with large corporations; now employed; desires position in smaller office or as private secretary; minimum salary $65; rapid dictation; high school graduate. Address N 388, Tribune.

SITUATION WTD — STENOGRAPHER; touch operator; efficient, rapid, and accurate; 3 years' experience. MISS BENEDICT, 6227 Evans-av. Englewood 9517.

SITUATION WTD — STENOGRAPHER; high school graduate; 6 months' exp. Lake View 1534.

SITUATION WTD—A1 STENOG. AND OFfice asst.; thoroughly experienced; good at detail; h. s. education. Graceland 3672.

SITUATION WTD—NEAT, RAPID STENO.; part time, or work at home; 22 yrs. Address K 136, Tribune.

SITUATION WTD—CONFIDENTIAL SECretary, refined, intelligent lady, 10 years' experience. Address S J 544, Tribune.

SITUATION WTD—SCENARIOS, MANUscripts, business letters typewritten at home; moderate rates. Address H 454, Tribune.

SITUATION WTD—A1 STENOG., OFFICE asst.; exp.; good details. Address N 465, Tribune.

SITUATION WTD—BY AN EXP. DICTAphone operator and stenographer; executive ability; h. s. grad.; good ref. Ph. Oakland 627.

SITUATION WTD—EXPERT STENO., 7 yrs.' exp.; A1 references. Address L 283, Tribune.

SITUATION WTD—CAPABLE YOUNG LADY stenog., 4 yrs. 5 experience; rapid, accurate, responsible; highest ref. Doug. 2420.

SITUATION WTD—STENO.; AMBITIOUS; rapid and accurate; 1 yr.'s exp. Address N 334, Tribune.

SITUATION WTD—STENOG.; EXPER.; DEsires permanent position; capable and reliable; best refs. Address N 479, Tribune.

SITUATION WTD—STENO., ENERGETIC worker; good speller; 1¼ yrs. exp. Address L 68, Tribune.

SITUATION WTD—CAPABLE D. E. BKPR., comp. steno.; can manage. Address K 185, Tribune.

Miscellaneous.

SITUATION WTD—YOUNG MARRIED MAN, willing to do any kind of work, where there is chance for advancement. Address N 366, Tribune.

SITUATION WTD—EXPERT TYPING, CORrect preparation book, MSS., scenarios, etc.; competent revision. Address K 134, Tribune.

SITUATION WTD — DEMONSTRATOR, saleslady or exhibit manager. Address N 424, Tribune.

SITUATION WTD — BUSINESS WOMAN, worker; interpreter, correspondent, Spanish, French, Italian; $75. Address L 498, Tribune.

SITUATION WTD—EXP. TEL. SWITCHboard operator; ref. M. Fredericks, 309 S. Marshfield-av., West 6199.

SITUATION WTD—MIDDLE AGED LADY of refinement as companion to travel; best of references. Address L 594, Tribune.

SITUATION WTD—BY EXPER. YOUNG lady in beauty par. Address S N 564, Tribune.

Employment Agencies.

SITUATION WTD—YOUNG COLORED WOMen, general housework; city, suburb, or country town. Ph. Drexel 1506.

WANTED—MALE HELP.

Stores and Offices.

ACCOUNTANTS—SENIOR—TWO OR THREE good senior accountants who have had practical experience of two years or more with firms of public accountants. Only those fully qualified as seniors need apply. Address T N 381, Tribune.

CLOTHING SALESMEN wanted—Only those having a number of years' retail experience and capable of handling high class trade need apply; will pay a good salary and offer a permanent position to a few men of exceptional ability.

Apply Supt.'s office, eighth floor, THE HUB, HENRY C. LYTTON & SON.

DRUG CLERK—REGISTERED ASSISTANT; references. 4134 Cottage Grove-av.

MEN—2 LIVE MEN TO MANAGE BRANCH office; experience not necessary if willing to learn; $20 weekly to start. C. C. LOCKE CO., Inc., Niagara Falls, N. Y.

STENOGRAPHER—MAN, WHO HAS HAD legal experience, is a notary, and has knowledge of bookkeeping. 1029 McCormick Bldg.

Boys.

BOYS, SPARE TIME.

Boys wanted, spare time, for neighborhood distribution, light samples; city or country; good pay; reference required. WILSON, Room 1200, 28 E. Jackson-blvd.

BOYS—5 MORE, 18 TO 20 YEARS OLD. Apply at once. $12 per week on requirement and commission. MR. SMITH, R. 314, 333 S. Dearborn-st.

BOY — TO OPERATE ADDRESSOGRAPH; also 1 for clerical position; age 15 to 17 yrs.; salary $5 and $7. Address T H 391, Tribune.

Professions and Trades.

AN EDITOR AND BUSINESS MANAGER—For export magazine published in English and Spanish, applicant must be posted either on export trade, export publications, or traveled extensively abroad. International Trade Developer, 718 Consumers' Bldg.

COLOR MIXER—EXPERIENCED IN SHEET metal japanning dept.; out of town; state experience and wages. Address D H 10, Tribune.

ESTIMATOR—SASH, DOOR, AND LUMBER office; young man for estimating department, largely country lists; give age, experience, and pay expected; must have some knowledge of price list and discount figuring. Address D H 48, Tribune.

FOREMAN—TIN DECORATING DEPARTment; one who is thoroughly familiar with all its branches, and willing to go out of town; steady work guaranteed; state experience and salary expected; confidential. Address D H 12, Tribune.

LADIES' TAILOR—ONE WHO CAN MANage shop to manufacture made to order ladies' suits; only experienced men need apply. F. W. HARTUNG CO., 472 Milwaukee-st., Milwaukee, Wis.

LINOTYPE OPERATORS — NONUNION. Must have good references. Out of city job. Apply 550 Transportation Bldg.

PRESSMEN — CYLINDER; THOROUGHLY experienced and competent on the best class of work; nonunion. Apply at once. R. R. DONNELLEY & SONS CO., 731 Plymouth-pl.

PROOFREADER—1ST CLASS; ONE FAMILiar with lithograph work preferred. 118 E. 20th-st.

Salesmen and Solicitors.

ADVERTISING SOLICITORS OF PROVEN ability on high class export publication; none but high class men need apply; salary and commission. International Trade Developer, 718 Consumers' Bldg.

CANVASSERS—RAPID SELLER; NEEDED everywhere; no competition; new; $6 to $15 a day easily. No Tarnish Co., 20 E. Jackson.

ROADMEN—SIDE LINE OF HOTEL AND hospital linens, towels, and sheets; small samples; liberal com.; any territory. EYSTER LINEN CO., 430 S. Wabash, Chicago.

SALESMAN—FOR CHICAGO AND SURroundings to represent reputable firm manufacturing popular priced line of cloth and wash skirts. Strictly commission basis. Experience and references required. LARGMAN, BROWN CO., 253 N. 12th-st., Philadelphia, Pa.

SALESMEN — HIGH CLASS, LIVE — ARE YOU LOOKING FOR A NEW PROPOSITION? WE NEED 4 OR 5 GOOD MEN WHO ARE NOT AFRAID TO WORK TO CALL ON BUSINESS MEN ONLY. A PERMANENT POSITION TO PRODUCERS. ILLINOIS TERRITORY. 910 MONADNOCK BLOCK.

SALESMAN WANTED—WHO CAN INVEST $25 for demonstrating outfit, to travel south and appoint agents; big and quick money; safety valve; prevents blowouts on automobile tire; remit $5; outfit SHIPPED C. O. D., with privilege of examination. Call or address 614 Postal Telegraph bldg., CHICAGO.

SALESMEN WANTED—SEVERAL, NEAT, capable, and aggressive, who have sold direct to the consumer. Permanent employment. Salary and comm. Jewel Tea Co., 1327 Washington-blvd.

SALESMAN—HAVING AN ESTABLISHED trade with the German and Bohemian merchant tailors in Chicago and vicinity by a large eastern woolen firm; on salary and commission. Address G 497, Tribune.

SALESMAN—LIFE INSURANCE, FOR THE best agency contract with the greatest life insurance company. Call on J. J. MACKAY, Agency Organizer, 175 W. Jackson-blvd.

SALES MANAGER—BRANCH OFFICE; EXP. in refrigerating machines and refrigerators; give full experience, references. Address J 365, Tribune.

SALESMEN WANTED — EXPERIENCED retail men's furnishing goods. Apply Saturday morning with references. S. F. WILSON & CO., 21 E. Jackson-blvd., Chicago.

SALESMEN—IN NEED OF NEW 1916 ADvertising calendar subjects to strengthen your line, address C. S. HAMMOND & COMPANY, 30 CHURCH-ST., NEW YORK.

SALESMEN—STORES AND HSE. TO HSE.; entirely new; every woman is waiting for it; sells 50c; make $4 to $8 day. Monon Mfg. Co., 508 S. Dearborn, Suite 513.

SALESMEN—FANCY DRY GOODS HOUSE, with established business, wants 3 good experienced road salesmen for country trade. Address N 177, Tribune.

SALESMEN WANTED—THREE MAGAZINE SALESMEN; BIG MONEY; CITY AND ROAD WORK. APPLY 8 A. M. DAVID C. COOK PUBLISHING CO., 186 W. LAKE.

SALESMEN—STOCK; FEW RELIABLE men; must be producers. 1917 Peoples Gas Bldg.

SALESMANAGER AND SALESMEN — Southern land; salary and commission to men who can succeed. Address T L 424, Tribune.

SALESMAN—CALLING ON PHYSICIANS, to carry side line; strictly confidential. Address J. B. BAIRD, 5451 S. Halsted-st.

SALESMEN—EARN $50 WEEKLY SELLING collection cabinets to merchants, city or road. Write or call Sayers Mfg. Co., 20 E. Jackson.

SALESMEN—FEW HUSTLING; SELL BEST auto specialty on market. Address K 372, Tribune.

SALESMEN—CAN MAKE $5,000 YEARLY; $50 required; fully secured. Suite 538, 175 W. Jackson-blvd.

SALESMAN—$5 PROFITS DAILY. EASY sellers to merchants; art cards. Merch. Special. House, 1333 12th-st.

WANTED—MALE HELP.

Salesmen and Solicitors.

SALESMEN WANTED — TO call upon shoe dealers and cobblers, introducing standard make of rubber heels. Give full particulars as to previous experience and references; splendid opportunity. Address D H S, Tribune.

SALESMEN WANTED—SPECIALTY MEN with successful record to cover territory with established high class line of Aluminum Ware; good proposition for those who can prove past record as producers. Give full references and tell about yourself in first letter. ILLINOIS PURE ALUMINUM CO., Lemont, Illinois.

SALESMEN—EXCELLENT OPPORTUNITY. WE HAVE TERRITORY OPEN FOR FOUR FIRST CLASS SALESMEN. THIS IS A CLEVER SELLING PROPOSITION AND OUR MEN ARE AVERAGING FROM $75 TO $100 PER WEEK IN TERRITORY COVERED. BEST SEASON JUST OPENING. A STRICTLY COMMISSION DEAL. ADDRESS P X 581, TRIBUNE.

SALESMEN — FOR SPECIALTY LINES that sell. Howard Edwards Co., 720 Otis Bldg.

Agents.

MANUFACTURER'S AGENT—FOR A NEW and useful $1.00 household article; sells on sight; territory open to responsible man with well organized crew. Don't waste your time or ours unless you can handle a good thing on a big basis; send references with reply. Address N 208, Tribune.

WE HAVE SEVERAL OPENINGS FOR ESTABLISHMENT of independent mail order business; energy, good habits and sound judgment more important than capital; spare time at first; particulars free. Opportunities Exchange, Buffalo, N. Y.

AGENTS — SALARY OR COMMISSION; greatest seller yet; every user pen and ink buys on sight; 200 to 500% profit; one agent's sales $620 in six days; another $32 in two hours. Monroe Mfg. Co., X 88, La Crosse, Wis.

AGENTS—SMALL LABOR SAVING HOUSEHOLD ARTICLES WITH LOUD TALKING POINTS; BIG PROFITS. ADDRESS T K 147, TRIBUNE.

AGENTS WANTED—LADIES AND GENtlemen for new article needed by every person every day. Write Sales Mgr., Box 165, Maywood, Ill.

MEN—TWO, NEAT APPEARING, WITH good references, to canvass from house to house; pay daily. Apply MR. WALKER, Room 304, 333 S. Dearborn-st.

DANDY HOME BUSINESS; COMFORTABLE living awaits any one who investigates; particulars free. Write Glendale, 407 Park-pl., Milwaukee.

HE WHO HAS A PROSPEROUS NEW YEAR is the Davis agent. Join the happy throng. Postal puts you next. DAVIS CO., 224 N. Desplaines-st.

AGENTS—HOUSEHOLD NECESSITY, RECENTLY invented; costs quarter, sells at 75c; hop to this for easy money. Hugo Mfg. Co., Warsaw, Ind.

AGENTS—3 HUSTLERS; SALARY $15 WKY. Call Sat., 3-5, R. 412, 105 W. Monroe-st.

Miscellaneous.

DOOR MAN—FOR FIRST CLASS CLUB OUTside Chicago; must be young, white, neat, polite; state age. Address N 286, Tribune.

MANAGER—LIVE, EXPERIENCED, WITH references; new theater, vaudeville and pictures. Good opportunity. State salary expected. Address N 368, Tribune.

MEN—8, WELL DRESSED, SO. SIDE, TO deliver letters; refs.; state age. Address X H 113, Tribune.

Help Wanted with Investment.

OFFICE MAN—MUST BE GOOD CORRESPONDENT, active, and attentive to business; references required; prefer one who has a few hundred dollars at his command and willing to lend for twelve months on gilt edge collateral security. Position is permanent and carries salary of $75 from beginning, which will be advanced when ability is proven. Address Box 989, Jacksonville, Florida.

BOOKKEEPER — THOROUGHLY EXPERIenced and competent, to take charge of books, accts., contracts, etc., for a very large sales organization; must have $2,000, for which we put up good security; pay 7 per cent interest; good salary and steady position for right party. 1012 Otis Bldg.

Employment Agencies.

Y. M. C. A.

GOOD AND BETTER POSITIONS

For Clerical, Commercial, Technical Men. Call Room 361 Central Dept., 19 S. La Salle-st. Open this afternoon.

ACCOUNTANTS, JUNIORS, $25; BOOKkeepers, $18; Office Clerks, $8-$12. Mercantile Exchange, 115 S. Dearborn-st.

WE PLACE HIGH GRADE MEN. BUSINESS MEN'S CLEARING HOUSE, 328 Woman's Temple, 106 S. La Salle-st.

BKKPR. AND COST MAN, PRTG. EXP., $25; Asst. Bkkpr., $10; Jr. Corresp., $10. AMERICAN RAILWAY BUREAU, 6 N. Clark.

THIS IS A GOOD DAY TO TALK IT OVER. Open all day. Efficient Service Co., Room 1340, 53 W. Jackson-blvd.

NO CHARGE UNLESS PLACED— Italian chef, $20; engineers, $60-$100. LA SALLE AGENCY, 168 N. LA SALLE-ST.

WE NEED HIGH GRADE CLERICAL HELP. No advance fee. Terms reasonable. Merchants' Cler. Exch., 912, 133 W. Wash.-st.

JOBS—MALE AND FEMALE—JOBS. In offices, shops, restaurants, etc. ADVANCE EXCHANGE, 167 N. LA SALLE.

TRADE SCHOOLS.

CHICAGO—1915.

1915 promises to be the biggest year Chicago has ever seen in the building business. There will be thousands of positions open for ELECTRICIANS, PLUMBERS, BRICKLAYERS, and DRAFTSMEN at $6.00 per day. We can teach you one of these trades thoroughly at small cost, and have you ready to take a position this spring. We have the largest and best equipped school in America. Investigate the wonderful opportunity we have to offer every ambitious man. Day and evening classes. Write for free catalogue or call and see students working in our shops. COYNE TRADE SCHOOL, 40 E. Illinois-st., Chicago.

MOVING PICTURE OPERATING taught in our school by experts. Stay away from those small one room schools. We lead, others follow.

NEW CLASSES NOW FORMING— Beginning January 4th, 1915, we start a new class in both day and evening courses. This is your opportunity to fit yourself for a better paying position, where you can enjoy the fresh air and have employment the year round. We offer you a complete, unlimited course, day or evening, which will make you a competent chauffeur or repairman. Day course, $35; evening course, $25; time payments. NORTH SHORE AUTOMOBILE SCHOOL, Graceland 760. 3651-53 Sheffield-av.

WE TRAIN EXPERT AUTOMOBILE MEN. Expert instruction in all branches of the business; day and evening classes; diplomas granted; positions secured; courses, $15, $25, $35, $50 and $100; cash or time payments. Greer trained men in demand everywhere. Call or write for Booklet D and free lesson. GREER COLLEGE OF MOTORING, 1456 Wabash-av., Chicago.

SALESMEN — EXPERIENCE UNNECESSARY; easy work; big pay. Write [or call] for particulars and large list of openings offering opportunities to earn $100 to $500 a month while you learn. Address NATIONAL SALESMEN'S TRAINING ASSOCIATION, Dept. 441 Monadnock Block, Chicago.

DRIVING LESSONS, EACH $1. Complete day course, $25. Complete night course, $10. STOCKYARDS AUTOMOBILE SCHOOL, 3626-28 S. Halsted-st. Not only the cheapest but the best.

MEN AND WOMEN—$65 TO $150 MONTH; government life job; common education; thousands vacancies yearly. Write immediately for winter-spring examinations. Franklin Institute, Dept. 65 W. Rochester, N. Y.

TELEGRAPHY—WIRE AND WIRELESS. JONES SCHOOL OF TELEGRAPHY, new No. 305 S. La Salle-st., 2d floor, near Jackson.

MOTION PICTURE OPERATING PAYS $21 to $30 weekly. We train experts. Catalogue free. National School, 153 N. La Salle-st.

LET US AND 1915 START YOUR FINANcial independence. Day and night sessions. Modern School of Photography, 140 S. Wabash.

LEARN BARBER TRADE; EVERYTHING modern; tools given; tuition, $25. Tri-City Barber College, 519 S. State-st., Chicago.

SEND FOR FREE BOOK ON DRAFTING. CHICAGO TECHNICAL COLLEGE, 1010 Lake View Bldg., 116 S. Michigan-blvd.

WANTED—FEMALE HELP.

Stores and Offices.

COMPTOMETER OPERATORS — EXPERT, for temporary work; good pay. Apply at once to E. C. WARNER, Room 1109, 537 So. Dearborn-st. Ph. Wabash 8582.

SOLICITORS—2, FOR CITY AND COUNTRY. R. 604, 30 W. Randolph-st.

Household and Domestic.

GENERAL GIRL—EXPERIENCED, WHITE, with refs. Apply 5115 Drexel-blvd., 2d flat.

GIRL — COMPETENT, FOR GENERAL housework; family of four; wages $8; references required. R. MALCOM, 405 S. Spring-av., La Grange.

GIRL—GERMAN OR SWEDISH, ABOUT 15 or 16, to do housework and care for child; home more than salary. 5729 Throop-st.

HOUSEWORK — GIRL, WHITE, GENERAL housework; big wages; no washing. Nor. 665, HART, 5612 Calumet-av.; ref.

HOUSEKEEPER—LADY. ADDRESS N 325, Tribune.

Saleswomen, Solicitors, Etc.

AN ATTRACTIVE OFFER TO EDUCATED woman, free to leave city.

Stoddard Travel Lectures,

now at height of their popularity and sale, owing to unusual interest in foreign countries

On Account of the War.

Not like regular book work. Apply at once. WM. SHUMAN, 500 S. Wabash-av.

SALESLADIES — TRAVELING, UNDER 40; must be clever, ambitious, well dressed, with strong personality; salary and expenses. Call Monday afternoon. CHAS. SCRIBNER'S SONS, 608 S. Dearborn.

SALESLADIES.

Attention, high class salesladies, for a new proposition, calling on clubs and church societies. A real opportunity. Mgr., 760 Como Bldg.

WANTED—FEMALE HELP.

Saleswomen, Solicitors, Etc.

SOLICITORS—4 OR 5 REAL LIVE, EXPERIenced solicitors on an entirely new proposition; to producers with good references we will pay small salary and commission. Rm. 1205, 508 S. Dearborn.

Miscellaneous.

COMPANION—TO ELDERLY LADY, WHO is living alone in suburb of Chicago; will give a permanent home to right kind of a lady; she must be able to furnish first class reference and be willing to share in the work. Address MRS. DUNN, 718 Consumers' Bldg., Chicago, stating who and what you are.

TEACHERS—WOMEN WHO HAVE NORmal school or college training, who want more money, more independence, more opportunity; 25 to 40 years of age; educational work; permanent; $1,600 per yr. W. H. DUCKER, 104 S. Mich.-blvd. Tel. Rand. 6748.

VIOLINIST—LADY. CALL IN PERSON. Roma Restaurant, 117 N. Clark.

WOMEN—YOUNG, OF BEAUTY AND REFINEMENT, TO POSE FOR FASHION PICTURES OF HIGH GRADE MAGAZINE; NOT NECESSARY TO HAVE POSED BEFORE. SEND PHOTO AND FULL DESCRIPTION. ADDRESS T H 255, TRIBUNE.

YOUNG WOMAN—AMBITIOUS, AS ASSISTant to editor of fashion magazine; must have experience as writer of bright, readable articles; one who has written advertising copy also, or has mdse. experience, preferred. Address T H 257, Tribune.

Employment Agencies.

HIGH GRADE WOMEN— BKKPRS., STENOGS., CLERKS. Today we especially need: 4 Addressograph Oprs., $8-$10; 2 Stenogs., $15; 2 Legal Stenogs., $15-$18; Oliver Opr., $8; Bkkpr., $12; besides many more not mentioned. CRAIG EMPLOYMENT AGENCY, Suite 509-511, 167 W. Washington-st.

HIGH GRADE OFFICE POSITIONS— HIGH GRADE WOMEN. McCLELLAND EMPLOYMENT AGENCY, 21 N. LA SALLE-ST. FRANKLIN 5374.

STENO., $15; ALSO CLERK AND TYPIST, $12. V. G. TRUEBLOOD & CO., Room 1011 Association Bldg., 19 S. La Salle.

STENOGRAPHER, TAILORING EXP. ....$12 Ticket writer, tailoring exp. .... 9 KING'S, 29 S. La Salle or 333 S. Dearborn-st.

Free Typewriter Employm't Bureau.

DICTAPHONE OPERATOR—ONE WHO HAS the initiative to handle dictaphone dept.; high class house; good salary. Apply The Oliver Typewriter Company.

TYPIST AND SWITCHBOARD OPERATOR— Protestant; $40.00. UNDERWOOD TYPEWRITER CO.

TRADE SCHOOLS.

LADIES TO LEARN HAIRDRESSING, MANicuring, everything pertaining to beauty culture; very reasonable; also apprentices wanted. THOME'S HAIR DRESSING SCHOOL, 4th floor, Majestic Bldg., 22 W. Monroe-st.

COMPTOMETER ADDING MACH. SCHOOL —Day, eve. classes. Positions waiting. E. C. WARNER, 537 S. Dearborn. Wabash 8582.

$25-$200 A WK.; SECRETARIES TRAINED. O. M'Ewan, "Shorthand King," 550 Gas Bd.

DRESSMAK'G-MILLINERY SCHOOLS

SPECIAL OFFER. APPLY THIS WEEK. Now is the time to enter. Learn Dressmaking, Cutting, Fitting, Designing. Easy payments. Est. 1876. Patterns cut. Call or write. McDOWELL SCHOOL, 209 S. State-st.

VALENTINE DRESSMAKING, DESIGNING Tailoring College—Day, eve. classes; patterns. Sara Patek, Prin., 2336 Madison-st.

VALENTINE'S CHI. MAIN SCHOOL—DEsigning, dressmaking, tailoring; day, eve. classes. 108 N. State-st., op. Marshall Field's.

KIESTER'S LADIES' TAILORING COLlege, 40th and Cottage Grove-av. Call or write for terms. MARIE PELLEW, Principal.

JOSEPHINE GORDON HIGH CLASS DRESSmkg.-design school; pattern. 1214 Masonic T.

MME. HUNT MILLINERY SCHOOL, 1201 Masonic Tem. Day, eve. classes. Cent. 5490.

HOUSEHOLD GOODS.

FURNITURE OF SIX ROOM FLAT—FOR Sale—Almost new; will sell separately. Owner leaving city. 4713 Kenmore-av., 1st flat. Call Sunday and evenings.

GRAND RAPIDS FURNITURE SAMPLES at factory prices. Ask for catalogue 7. MARCUS & KLEMPERER CO., 330-332 S. WABASH-AV.

BUY FROM THE MAKER AND SAVE ½ ON your bed, mattress, springs, pillows, and comforts; auto delivery, city and suburban. 6011-13 S. State. Went. 6203.

BRASS BEDS, SPRINGS, AND MATtresses, complete, $10.75. GRAND RAPIDS FURNITURE CO., 215 S. Wabash, nr. Adams.

MUST SELL UNCALLED FOR FURNITURE for chgs.; credit given. Am. Storage, 1434 E. 63d.

HIGHEST PRICES FOR HOUSEHOLD goods, furniture, bric-a-brac, and antiques. B. SCHNEIDERS, 2415 State-st. Cal. 4120.

WANTED—ELECTRIC VACUUM CLEANer; stand. make. Phone Wabash 8225.

LEASEHOLDS.

FOR LEASE—50 ROOMS, NORTH, UNFURnished; also north, 32 rms., furnished; filled; making money; liberal terms to good party. Also fine 11 rms., 1st, block so. of North-av.; income double rent. Also Grand-blvd., high grade, money maker, can be handled with $1,000. F. W. McKINNEY, C. 8791, 1226 First Nat. Bank Bldg.

BARGAIN FOR QUICK SALE—NO AGENTS' comm.; 8 rms., 4 rented pays expenses; steam; rent, $37.50; Belmont, nr. Broadway; $250. Wellington 1861, or address S L 339, Tribune.

23 RM. HOUSE, STEAM, EST. 17 YRS., FULL of roomers, on S. Side, walking distance, in excellent condition, cheap. Consider farm in trade. Address P F 189, Tribune.

$100 CASH, BALANCE TERMS, BUYS 1801 Indiana, 1822 Indiana-av., 9 E. 18th-st.; steam heated rooms; good leases. Phone Central 5282. Business Exchange, 143 N. Dearborn.

WELL FURN. MOD. 6 RM. APT.; EXC. trans.; reas. 4634 Calumet, Apt. A. Ken. 6580.

BEST OFFER BEFORE 5TH BUYS BEAUtifully furnished cor. steam heated flat; rent $35. CAMPBELL, 707, 109 Monroe-st.

14 ROOMS ON ONE FLOOR, CORNER, NEAR Wilson-av. sta., N. W. L.; clearing $125 mo.; $1,300. Address S F 286, Tribune.

2956 MICHIGAN, 14 ROOM HOUSE, BEAUtifully furnished; income clear $125 per mo.; rent reasonable; must sell.

SEE LANGE, 704 N. DEARBORN-ST., FOR rooming houses and flats. Honest propos'tns.

3635 KENWOOD-AV., 6 ROOM APT. STEAM. With or without furniture. Reasonable.

STOVES.

FOR SALE—6-HOLE RANGE, HOT WATER front; cheap if taken at once. BENSON, 1318 Frederick-pl., nr 55th & Kenwood.

GLENWOOD COMBINATION COAL AND gas ranges; also full line of gas ranges. Ask your dealers. RETTERER, 159 W. Lake-st.

CLOTHING, FURS, ETC.

BARGAIN—OFFER GENUINE EASTERN mink sets, worth $200; will sell for $100 while they last. A. J. MILLER, 36 S. State-st., R. 600.

BROADTAIL COAT, FULL LENGTH, 38 bust, and mink muff for sale cheap; party going south. Address T H 439, Tribune.

GENUINE CHINCHILLA MUFF AND HAT; perfect condition. Midway 1608.

FOR SALE — BEAUTIFUL MINK SET, reas. Call evenings, 51 W. Delaware.

SLIGHTLY USED FURS, HUDSON SEAL coats, gowns, suits, cloaks. 503 S. State-st.

SAMPLE FUR COATS, FUR SETS, ONE-HALF PRICE. 503 S. STATE-ST.

NATURAL ALASKA SEAL COAT, MUFF, and hat; like new; cheap. Rm. 58, 30 S. State.

CASTOFF CLOTHING.

DON'T SELL OR GIVE AWAY YOUR OLD clothing before you see GORDON. We buy and sell wholesale and retail. 1415 S. Halsted-st. Tel. Canal 947. Phone or call.

LEVINE PAYS HIGHEST PRICES FOR gentlemen's clothing and actors' costumes, also furs. 1254 S. Jefferson-st. Monroe 4299.

GOLDSTEIN PAYS HIGHEST PRICES FOR castoff clothing. 1351 S. Union-av.; postal.

CLEANERS AND DYERS.

AUG. SCHWARZ [ESTAB. 1856], GENERAL Cleaner and Dyer of all garments, carpets, and rugs. Prompt service. 3 stores—109-11 W. Illinois-st., 34 W. Randolph-st. Main 3520.

WEBER, EXPERT DYER AND CLEANER. Main office, 3521-31 State-st. Ph. Douglas 324. 126 S. Wabash-av., Palmer House Block.

DOGS, BIRDS, POULTRY, ETC.

FOR SALE—BLACK PERSIAN BREEDING queens; best pedigreed stock and type. Seven months old. Oakland 4730.

FOR SALE—AIREDALE TERRIER PUPpies, all ages; pedigreed; reasonable. J. K. JOHNSON, 115 E. 71st-st. Stew. 7474.

TOY POMERANIANS, PEKINGESE, COCKer spaniel puppies. 3212 Vernon-av. Douglas 5557.

FOR SALE — PEDIGREED ST. BERNARD puppies. C. BERTLEFF, 920 N. Halsted-st.

CANARIES, ANDREASBURG; BEST SINGers, lowest price in city. Frank, 5425 State.

POODLE PUPPIES FOR SALE—REAS. 3827 Vernon-av. Doug. 1476.

BOSTONS, $15 UP; FRENCH BULLS, $25; fox terr. Eng. bulls. 1528 Wabash. Cal. 1537.

BILLIARDS AND BOWLING.

FOR SALE—BILLIARD TABLES, BRAND new, carom and pocket, with complete outfit, $115. Second hand tables at reduced price. Easy payments. We rent tables with privilege of applying rent on purchase. Cigar store fixtures a specialty. THE BRUNSWICK-BALKE-COLLENDER CO., 623-629 S. Wabash-av.

HARRY FINKELSTEIN BUYS, SELLS OR rents second hand pool and billiard tables. 1710 W. Lake-st., near Paulina. Ph. West 2525.

FOUR 4X8 POOL TABLES, WELLINGTON style. 2164 Lincoln-av. Ph. Lincoln 8851.

CAMERAS, KODAKS, ETC.

A BIG LOT 2D HAND CAMERAS AND lenses for 1-3 regular prices. Cameras and lenses bought and exchanged. PHIL B. LUBER, 109 N. Dearborn.

$65 4A EASTMAN KODAK, $18.75. Kodaks exchanged and bought. Acme Camera Co., 21 N. Wabash-av.

3A AUTO GRAFLEX, 5X7 GOERZ CELOR F 4-6, $77.50. Kodaks bought or exchanged. Central Camera Co., 134 S. Wabash.

MISCELLANEOUS.

WANTED — USED GILLETTE RAZOR blades, 25c per doz. Mail same to Dudio Mfg. Co., Ft. Wayne, Ind.

CINDERS FREE IN CARLOAD LOTS. Phone Purchasing Dept., So. Chicago 1500.

LOST AND FOUND.

ALLIGATOR BAG—LOST—LEFT ON I. C. south bound local No. 138, which left Randolph-st., 5:30 Friday eve. Please phone Oakland 744 or Central 7014. Reward.

BAG—LOST—DEC. 2, 120TH OR WALLACE-st., W. Pullman, containing watch, money, keys. Reward. 12129 Parnell-av. W. P. 2884.

BEADS—LOST — STRING PEARL BEADS—North Side; suitable reward. Ravenswood 1290.

BLACK TRAVELING BAG AND LIGHT suitcase—Lost—Afternoon, 31st, in loop; exceptional reward. Address F. H. TRUDELLE, 1014 Lorel-av., Chicago.

BRACELET—LOST—NEW YEAR'S EVEning, between Rector's and Germania Club, 1 chased golden lady's bracelet. Reward. PLUMMER, 99 Board of Trade. Ph. Wab. 2068.

COIN PURSE—LOST—BROWN; $12.50, 3 keys; Clark-st. Reward. Diversey 2430.

CUFF LINK—LOST — GOLD CUFF LINK, diamond setting, with initials E. H. Jr. on knob of link. Reward. Phone Austin 477.

CUFF BUTTON—LOST—SATURDAY, LION'S head cuff button, diamond setting. Ravenswood 2026. Reward.

DOG—LOST—BLACK AND WHITE COLLIE, named Spotty; Return to L. P. G., 6400 Dorchester-av. Phone Mid. 6364. Reward.

DRESS—LOST—WILL PARTY WHO FOUND black and blue dress at Rush and Grand-av. return same to Hotel Bradley and receive reward?

MUFF—LOST—BLACK FUR, LINED WITH purple, at Mandel's Thursday morning. Return 4516 Drexel-blvd. Rew. Ph. Drexel 3291.

OVERCOAT—LOST—IN L STATION, MADIson and Wabash. Finder return to 909, 105 W. Monroe-st., and obtain reward.

RING—LOST—$100 REWARD FOR RETURN of ring, blue stone, with initials carved in it; plain, rather heavy gold setting. Address T E 302, Tribune.

PERSONAL.

PERSONAL—IF MRS. HANLON DOES NOT call for her goods in 5 days they will be sold for charges. B. SCHNEIDER, 2415 S. State.

PERSONAL—LOUIS JACOBS: GOODS WILL be sold for charges if not taken in four weeks. ARDEN.

PERSONAL—IF MR. RODGERS DOES NOT call for his goods in 5 days they will be sold for charges. B. SCHNEIDER, 2415 S. State.

BUSINESS PERSONALS.

PERSONAL—THIS AD. AND 25C ENTITLES bearer to one Sulphur Shampoo; good for gray hair, dandruff, and falling hair. MRS. A. D. BAKER, Rm. 112, 39 S. State-st.

PERSONAL—WE TEACH MANICURING, hairdressing, facial massage, scalp treatments, bleaching, marcelling. Full course, $35. Lee's System of Beauty, 36 S. State-st.

PERSONAL—WE TEACH HAIRDRESSING, manicuring, facial massage, scalp treatments. Send for free booklet. E. BURNHAM, 138 N. State-st.

PERSONAL—HAIR REMOVED BY MULTIple electrolysis; guaranteed permanent. Ella Louise Keller, 36 S. State-st., Room 1200.

PERSONAL—SUPERFLUOUS HAIR PERmanently removed by multiple electrolysis. MME. STIVER, 1009 Marshall Field Annex.

PERSONAL—CORNS AND ALL FOOT ILLS quickly relieved. Prof. Wm. Emanuel, Scientific Chiropody Co., Inc., 135 S. State. Est. 1887.

PERSONAL—SCIENTIFIC CHIROPODY, RM. 6, 40 N. 5TH-AV. FRANKLIN 5351.

AUCTION SALES.

SAMUEL T. FREEMAN & COMPANY, Auctioneers. 1519 Chestnut Street, Philadelphia, Pa.

PERREMPTORY LIQUIDATION SALE

Valuable New Machine Tools and Equipment

The Entire Stock of the

C. C. WORMER MACHINERY CO.,

Nos. 97-101 Woodbridge Street, West. DETROIT, MICH.

VALUED AT OVER $100,000.00.

Tuesday, Wednesday and Thursday, Jan. 19, 20, and 21, 1915,

AT 10 A. M. EACH DAY ON THE PREMISES.

The sale comprises the entire stock of the well known machinery and equipment house of the C. C. Wormer Machinery Company, which consists of new high-speed Machine Tools for Iron and Woodworking, Shafting Hangers, Pulleys, Chucks, Highspeed Steel Small Tools, etc.

By order of THE UNION TRUST CO. OF DETROIT.

Catalogues mailed upon application to SAMUEL T. FREEMAN & COMPANY, Auctioneers. 1519-21 Chestnut-st., Philadelphia, Pa.

WILLIAMS, BARKER & SEVERN CO., 628-630 Wabash-av., General Auctioneers. Sales at store every Wednesday and Saturday, 10 a. m. Furniture, carpets, general household goods. Tel. Harrison 3777.

HORSES, HARNESS, CARRIAGES.

BIGGEST BARGAIN EVER HEARD OF— $800 cash takes 19 young horses and mares, right out of hard work; 1,100 to 1,500 lbs. This stock in good condition; some little pavement worn; also harnesses and beer wagons. Call quick. Need room for auto trucks. Branch Office, 1741 W. Madison-st.

WAGONS—WAGONS— New and used wagons; reasonable terms. Open Sunday and afternoon. MAREMONT, WOLFSON & COHEN, 916-918 S. Wabash-av.

FOR SALE—22 HORSES AND MARES, 5 TO 9 years old, 1,200 to 1,600 lbs., $25 to $150; also 6 mules, 12 wagons, 14 sets double harness, $8 to $15 per set. For further information call or write Teaming Contractor, 2500 Southport.

FOR SALE — 35 HEAD YOUNG HORSES and mares, 1,100 to 1,600 lbs.; no reasonable offer refused; autos taking place; open evenings and Sunday. Mid-City Dray Line, 1404 W. Lake-st., near Sheldon-st.

FOR SALE—25 HORSES AND MARES SUITable for any purpose. Come and look at our horses. Prices very low. 2546 W. Madison-st.

FOR SALE—1,350 LB. MARE, $90; ALSO harness, $5, and wagon, $30. Inquire market, 115 N. 5th-av. Ph. Main 1919.

FOR SALE—1ST CLASS LARGE PANEL top wagon, vestibule front side doors, cheap. 446 W. Division-st. Sup. 1779.

SELL ENTIRE STOCK 45 HORSES, MARES, all sizes wagons, harness. 2560 S. Halsted.

BARTER AND EXCHANGE.

TO EXCHANGE—FIRST CLASS PRINTING. A limited amount of the best work will be exchanged at once for high class tailoring. Address T N 194, Tribune.

HAVE BROWN CADILLAC AND BOOK folder, No. 124, size 25x38, slightly used; will exchange for printing machinery. Address T H 440, Tribune.

CASH FOR DIAMONDS AND PAWN TICKets; values appraised; barg. in diamonds; all sizes. J. E. Korshak, R. 1816, Masonic Temple.

INVESTIGATOR WILL EXCHANGE HIS services for anything of value. 508, 118 N. La Salle.

HAVE HIGH CLASS CAMERA, VALUE $140; want diamonds, cash, or what? Address S K 266, Tribune.

WILL EXCHANGE TYPEWRITER FOR camera, diamond, or Victrola. Address J 433, Tribune.

MACHINERY AND TOOLS.

MACHINE SHOP — FOR SALE — ABANdoned; real estate, buildings, and all machinery, such as lathes, drill presses, boring mills, steam hammers, etc.; purchasers to remove. PARKER, 1147 S. Washtenaw-av.

GAS AND GASOLINE ENGINES, ALL sizes, used and new. Ask for price list. COLBORNE MFG. CO., 137 W. Division-st.

FOR SALE—3 PHASE GENERAL ELEC. A. C. motors, 7½, 10, 20, 50 h. p.; cheap. ARTHUR WAGNER, 705 S. Dearborn. Har. 1488.

HAVE YOUR BRASS CASTINGS MADE cheaper. Address N 85, Tribune.

LIGHT & HEAVY MANUFACTURING.

HEAVY DIE AND PRESS WORK; LARGE metal drawings; machine work; stampings. RICHARD A. SCHULTZ, 1811 N. Halsted-st.

BOOKS AND MAGAZINES.

CATALOGUE OF RARE AND STANDARD books [new and second hand] sent upon request. POWNER'S BOOK STORE, 35-37 N. Clark-st. Phone Central 2941.

FOR SALE.

FOR SALE—HOFFMAN A. A. A. PRESS machine; almost new. Douglas 7523.

TO RENT—ROOMS—SOUTH.

BERKELEY-AV., 4425—TO RENT—2 LIGHT sing. rms., elec., h. w. ht.; meals or kitch.; L.

BERKELEY-AV., 4441—TO RENT—LARGE outside furnished room; steam; priv.; $2.50.

BLACKSTONE-AV., 5832—TO RENT—NICE large rm.; steam; exc. trans.; $2.50. Smith.

CALUMET, 4035, 1ST—TO RENT—BEAUTIfully furn. light front room with splendid piano in quiet home; excellent meals if desired. Reas. Kenwood 6901.

CALUMET-AV., 4746 — TO RENT — COMfortably furnished outside rooms; private lavatory; 1 blk. L express. Oakland 4597.

CALUMET-AV., 4740, 2D—TO RENT—FRT. rm.; also double rm.; $1.75 to $3; strictly mod.

CALUMET-AV., 5362, 2D—TO RENT—FRONT room, in mod. apt.; 55th L exp.; $2.50. Drex. 857.

CALUMET, 4805, 2D—TO RENT—LARGE mod. room; opp. bath; private; "L" exp.

CALUMET-AV., 4940—TO RENT — FRONT r. and alcove; priv. fam.; L exp. Mod.

CORNELL-AV., 5345—TO RENT — COMfortably furnished room; priv. lav.; mod., steam heated apt.; $5; 53d I. C. exp. Reardon.

DORCHESTER-AV., 6200, 3D—TO RENT— Elegantly furn. outside rm., mod. apt.; private; use of parlor; reas. Mid. 5638.

DREXEL-BLVD., 4123—TO RENT—ROOMS; $2 wk. up; board opt. Kenwood exp.

DREXEL-BLVD., 3963—TO RENT—BEST rms. in city for $3; run. water, steam.

DREXEL-BLVD., 4125—TO RENT—NICELY furn. front rm.; steam; elec.; all conv.

DREXEL-BLVD., 4121—TO RENT—NICE furnished rm., running water. Oakland 2061.

ELLIS-AV., 4149—TO RENT—LARGE FRONT room, beautifully furn. in mahogany; high class quarters for party wishing quiet, refined surroundings; Ken. "L" exp., I. C., 43d.

ELLIS-AV., 3617—TO RENT—LGE. FRONT rm.; priv. bath optional; stm.; priv. home of Eastern people; 1 blk. I. C., surf. Doug. 3344.

ELLIS-AV., 3730—TO RENT—RMS.; STM., gas, elect., and lav. in each; also hskpg.

FIFTY-THIRD-ST., E., 1401, SCHROEDER— To Rent—Outside rooms in strictly modern bldg.; comfort, cleanliness, and conv. unsurpassed; I. C. express station.

FIFTY-FIFTH-BLVD., E., 126, 1ST — TO Rent—Pleas. front room; mod. conv. 55th "L" exp.

FIFTY-FIFTH-ST., E., 33, COR. MICHIGAN —Beau. rm., with or without bath; bd. opt.; excel. trans. Ken. 371. BAUER.

FORRESTVILLE-AV., 5025, 1ST—TO RENT— modern outside room; 3 blocks from L exp.; nr. Washington Pk. Refs. exchanged.

FORTY-FIFTH-ST., E., 929—TO RENT—TO discriminating people, my beautiful home open to few permanent guests; run. water; nr. Drexel-blvd. Kenwood 6260.

FORTY-SEVENTH-ST., E., 1128—TO RENT —Furnished rooms; clean, modern.

FORTY-SECOND-PL., E., 1041, 3D—TO RENT —Warm rm., priv. home, nr. Ken. L., I. C.

GRAND-BLVD., 4228—TO RENT—ELEG'TLY furn. front rm.; priv. bath; also other room. 43d surf., L ex. Oakland 6040.

GRAND-BLVD., 4222—TO RENT—FRONT room, bath; also single; mod. home; L exp. surf.

GREENWOOD-AV., 4361, 3D—TO RENT— Unusual opportunity to secure large front room in new apt.; piano, shower, laundry. Meals opt. Ph. Kenwood 1357.

GREENWOOD-AV., 4404—TO RENT—VERY high class, strictly mod., beaut. furn. front room; lav.; breakfast opt.; I. C. and "L."

GREENWOOD-AV., 6209, 3D—TO RENT— New ft. rm.; elect., phone, plenty stm.; priv.

HARVARD-AV., 7134—TO RENT—LARGE double room, also single; excellent home cooking; C., R. I. & P. Ry. Phone Stewart 2755.

INDIANA-AV., 4543, APT. 1—TO RENT— Elegantly furnished rooms; conv. trans.; gentlemen pref.

IND.-AV., 4559, 2D—TO RENT—2 LARGE, beautifully furn. front rms., single or en suite; L exp. and surf. Oakland 5850.

INDIANA-AV., 4806, APT. 5—TO RENT— Cozy frt. rm., in lady's mod. apt. Drex. 1737.

INDIANA-AV., 4230, 2D—TO RENT—LARGE frt. rms.; kitchen and laundry privileges.

KIMBARK-AV., 5148, 2D—TO RENT—NEWly furn. front bachelor apt., light, warm, home like; 2 bedrms., 1 living rm., priv. lav.; stm. ht., elec. R., priv. entr., I. C., L, surf.

KIMBARK, 5640—TO RENT—LIGHT, DEsirable rm.; $3.50; I. C., surf. Mid. 1617.

KIMBARK-AV., 6239, 1ST—TO RENT— Bright, cheerful, neat, warm rms.; run. wat., stm., elec. lt.; adj. bath; reas.; nr. L, surf.

LAKE PARK-AV., 4415—TO RENT—ROOM in private home; modern; small, adult family; no roomers; quiet; refined; clean; warm; sunny; finely furnished. Suitable 1 or 2. $3.50 and $4.00; conv. transp.; phone. Ken. 5944.

LAKE PARK-AV., 4733—TO RENT—PLEASant, newly furnished room in priv., modern apartment. Drex. 2396. MOYER.

LAKE PARK-AV., 4453, 3D APT.—TO RENT —LGE. WARM FRT. RM., MOD. APT.; PRIV. HOME; BREAK. OPT.; L, I. C. KEN. 923.

LAKE PARK-AV., 4550—TO RENT—MODern rms.; I. C. and L ex.

LAKE PARK-AV., 4546—TO RENT—WARM light front rm., priv. lav.; quiet home.

MADISON-PARK, 1377—TO RENT—LARGE, sunny rms., facing blvd. and park; furn., unfurn.; I. C.; meals if desired. Kenwd. 105.

MICHIGAN-AV., 2124-26 — THE NETHERland Hotel—To Rent—Elegant outside rms., with or without private bath; excellent service; rates $4 to $9 per week. Phone Calumet 4615.

MICH.-AV., 3620, 3D—TO RENT—NICELY furn. room, closet, steam, running water, el. light, bath; reasonable; private home. Douglas 3573.

MICHIGAN-AV., 3647—TO RENT—ELEGANT furn. rooms facing blvd.; beautiful priv. residence; $5 up. Douglas 4990.

MICHIGAN-BLVD., 5546, 3D—TO RENT— Large, splendidly furn. room; priv. lavatory; free phone; breakfast opt.; refs. STAHL.

MICHIGAN-AV., 3622, 2D—TO RENT—2 FINE 2d floor front rooms, extra light, warm, mod. apt.; small family; 1 blk. Ind. cars or L.

MICHIGAN-AV., 3618—TO RENT—LARGE, well furn. room, suitable for 2; also single rooms; run. water; first-class apt.; stm., elec.

MICHIGAN-AV., 5137—TO RENT—BEAUTIful, large mod. fur. frt. rm.; re; free phone.

MICHIGAN-BLVD., 5348, 3D.—TO RENT— lge. airy rm.; priv. bath; priv. fam. 55th L ex.

MICHIGAN-AV., 3524—TO RENT—WELL furn. double rms., excel. h. w. heat, elec.; $4.

MICHIGAN-AV., 3612, 3D APT.—TO RENT— Newly furn. rs., st., elec., priv. lav.; bd. opt.

OAKWOOD-BLVD., 789—TO RENT—COMfortable rooms, modern; excellent trans.

PRAIRIE-AV., 5118—TO RENT—FRONT R. or smaller rm., priv. fam., L exp; mod. LINDLEY.

PRAIRIE, 4535, 2D—TO RENT—FRONT bedrm.; steam; elec.; priv. ent.; reas.; L ex. Ken. 2948.

PRAIRIE-AV., 1621—TO RENT—NEATLY furn. room; reas.; good heat and bath.

PRAIRIE-AV., 4611, 2D—TO RENT—FRONT rms.; clean, warm, in mod. apt.; 47th L exp.

PRAIRIE-AV., 4947, 1ST—TO RENT—COZY outside rm. in mod. apt.; $3.50; 51st-st. L.

PRAIRIE-AV., 2918—TO RENT—ADORABLE front rooms; steam heat; running water.

PRAIRIE-AV., 2962—TO RENT—NCLY FRN. outside rms., st. ht., run. water. $2, $3.

PRAIRIE-AV., 2911 — TO RENT — DESIRable front room; private bath, elec. lt., stm.

PRAIRIE-AV., 2730—TO RENT—ELEG. LGE. frt. suite; also others; modern.

SIXTY-SECOND-ST., E., 1156, DUNLAP—TO Rent—Large, warm, outside rm.; 2 closets, 2 windows, adj. bath; steam, elec. lt.; $3½; 2 adults; no roomers; quiet home; 1½ blk. L sta., surf.

SIXTIETH-ST., E., 1511—TO RENT—FACING Midway; steam, electricity, clean, comfortable; near I. C. express, L, and surface. Beatty, Blackstone 3057.

SIXTY-FIFTH-PL., E., 1556, 3D—TO RENT —Attractively furn. room in priv. fam. for refd. young lady; steam; ph.; board opt.

SIXTY-SECOND-ST., E., 1514, 2D—TO RENT —Large front room; mod.; I. C., L. SMITH.

SIXTY-SECOND-ST., E., 1314, 1ST—TO Rent—Nicely furn., warm, outside rm.; modern; sing. or double; reas.; 1 blk. I. C., L, surf.

ST. LAWRENCE, 4733, 3D—TO RENT—FRT. parlor and bedrm.; splendidly furn. in mod. apt.; s. h., lge. closet; also single rm. Drex. 3955.

THIRTY-SIXTH-ST., E., 746 — TO RENT — COZY, STEAM HEATED, ELECTRIC LIGHTED ROOMS, SINGLE OR EN SUITE; PRIVATE PHONE IN EVERY RM.; SPECIAL WEEKLY RATES; I. C., COTTAGE GROVE, AND 35TH CAR LINES 1 BLK., 10 MIN. RIDE TO BUSINESS AND AMUSEMENT CENTERS; DINING ROOM SERVICE IF DESIRED. J. O'DONNELL, PROP., PH. DOUGLAS 7100.

UNIVERSITY-AV., 6238, 1ST—TO RENT—A large, warm, newly furn. rm.; priv. bath; no other roomers; reas.; I. C., L, surf. Mid. 6342.

UNIVERSITY-AV., 6440, 1ST — TO RENT— Large, warm room, $2.50. Midway 4844.

WOODLAWN-AV., 6148, 1ST—TO RENT—IN new bldg., newly furn., extra large, warm corner rm.; twin beds; priv. bath and ideal home for business men; reas.; I. C., L exp.

WOODLAWN-AV., 6051—TO RENT—LAVAtory rm.; twin beds; single front. Moralee.

YALE-AV., 7301—TO RENT—MODERN RM.; running water; private residence. Stewart 2953.

TO RENT—FRONT SUITE, EXCLUSIVE bath; private entrance; fine furnishings. Doug. 3151.

TO RENT — BEAUTIFULLY FURNISHED parlor and bedrm., conn. bath, or frt. room; L exp. Phone Kenwood 2224.

TO RENT—NICELY FURNISHED ROOM; gentlemen only; $3.50. Drexel 8274.

TO RENT—ROOMS—NORTH.

ARGYLE, 1223, 2D—TO RENT—LGE. OUTside rm., priv., mod., use of piano; $4. Edge. 7368.

ASHLAND, N., 5440, 1ST—TO RENT—FURN. rm., gents preferred, use of parlor; $3 week. Ravenswood 7717. Nr. Clark.

ASHLAND-AV., NO. 4532—TO RENT—HIGH class rms.; reas.; refer. Ravenswood 7806.

ASTOR-ST., 1316— E. OF N. STATE, N. of Division. MAISON DU NORD. ROOMS. Superior 2906. $3 to $7 per week.

BEACON-ST.—TO RENT—TO YOUNG MAN; no other roomers. Ref. Ph. Edgewater 5907.

BELLEVUE-PL., 40—TO RENT—ROOM IN priv. fam.; hot water heat; walk. dist.

BRADLEY-PL., 809, 2D—TO RENT—LGE. sunny, comft. mod. rm. suit. for 1 or 2; $2.50; kitchen priv. if desired. Wellington 5583.

BROADWAY, 4528—TO RENT—BROADWAY Bachelor Apts.; real home for men; showers; $3.50 up; opp. Wilson exp. sta. Tel. Rav. 7695.

CLARK-ST., N., 1534—TO RENT—WARREN Bachelor Apts., overlooking Lincoln Pk.; mod. conv.; rates $3 up; suites $5 and $6 per week.

CLARK-ST., N., 2708 — TO RENT—LEON bachelor apts.; real home for men; showers; $2.50 up per wk.

CLARK-ST., N., 1606—TO RENT—2 NICELY furnished rooms in modern apt.; $2-$2.50.

CRILLY-CT., 1708, 3D—TO RENT — FURN. rm., single and double; steam heat, electric light; nr. Lincoln Park. Diversey 3408. Breakfast opt.

TO RENT—ROOMS—NORTH.

DEARBORN-ST., N., 1256—TO RENT— Large front rm.; running water; steam heat; also connecting rooms with private bath.

DEARBORN-AV., 1439, 3D—TO RENT—NEWly furn. front room, steam, electric, bath; single room adjoining bath, reasonable. Rinde.

DEARBORN, N., 1451—TO RENT—FRONT room, suitable for two; reasonable.

DEARBORN-AV., N., 1326—TO RENT — Front rms.; run. water; large closet; steam.

ELM-ST., E., 68—TO RENT—LARGE ROOM south front; priv. bath; gents. Superior 2031.

ERIE-ST., E., 117—TO RENT—LARGE clean rooms; modern; walk. dist.; no rooming house. HOSKINS, Apt. 1.

ERIE-ST., E., 15—TO RENT—HOMELIKE room; lavatory; 2 gentlemen; $3; others rms.

FULLERTON-PKWY., 604—TO RENT—BEAUtiful lge. frt. rm., mod. res.; en suite or single; conn. lav., hot and cold wtr.; conv. to all express and surface lines. Lincoln 1321.

FULLERTON-AV., 307—TO RENT—LARGE front room; well heated; ½ blk. L exp. sta.

FULLERTON-PKWY., 521, NR. CLARK-ST. —Beaut., newly dec. fr. rms.; stm.; ad. bath.

HURON-ST., E., 236, NEAR LOOP—TO RENT —Single and double rooms, $2-$5; steam.

KENMORE-AV., 4009, 1ST—TO RENT—MOD. room, reasonable. Sheridan exp. Wellington 3048.

KENMORE-AV., 4928, 1ST—TO RENT—FUR. frt. rms. and side rm.; nicely furn.

LAFAYETTE-PARKWAY, 940, 2D, NEAR Sheridan-road—To Rent—Outside rooms; suit. 1 or 2 gents.; reas.; private.

LA SALLE, 1552—TO RENT—LARGE WELL furn. front rm.; mod.; also other rooms.

LELAND-AV., 810, 1ST—TO RENT—LGE. cheerful rm., break. opt.; Wil. exp. Sunny. 10122.

LELAND-AV., 812, 3D—TO RENT—LARGE sunny s. rm., suit. for 1 or 2; $3.50 or $5.50 wk.

MAGNOLIA, 4700, 2D—TO RENT—LGE. SO. fr. rm., for 1 or 2; priv. fam.; Wilson exp.

OAK-ST., E., 1, COR. N. STATE—TO RENT —Bachelor apt.; strictly modern; steam, run. water, shower bath; walk. dist.

OAK-ST., E., 46, 2D—TO RENT—FRONT rm.; 3 windows; steam heat; electric light.

OHIO, E., 128, 3D FLAT—TO RENT—3 NICEly furnished rooms, single or en suite; kitchen priv., phone, steam.

RACINE-AV., N., 4446—TO RENT—ELEgantly furn. outside room; lg. closet; connect. bath; gentleman. Edgew. 4795.

RACINE-AV., 4613, 3D—TO RENT—WELL furn. front rm., single or double; Wilson exp.

RACINE-AV., N., 4626, 3D—TO RENT—LGE. sunny room; priv.; 2 blks. Wilson exp.

SHERIDAN 928-30, THE NORTH SHERIDAN To Rent—Warm, homelike mod. rooms with run. water, $2 week; large front room, south exposure, $6; 1 blk. Sheridan exp. Well. 4029.

SHERIDAN, 4062—TO RENT—A COMFORTable room, run. water, good closet room; bath adjoining; Sheridan exp.; near Mission Tea Room.

SHERIDAN-RD., 807, CHATEAU, APT. 5, 3D floor—To Rent—Nicely furn., facing drive; Sher. exp.; 1 blk. lake; priv.; reas. Well. 5180.

SHERIDAN-RD., 4055, 2D APT. — ROOM with private bath; nr. Sheridan exp. station; no other roomers; ref. required. Gracel. 7082.

SHERIDAN-RD.—TO RENT — BEAUTIFUL front rooms; home environment; reas. Ravenswood 3173.

SHERIDAN-RD., 3907, 3D—TO RENT—LGE. rm.; priv.; $3; ½ blk. Sher. L. Well. 2972.

SHERIDAN-RD., 4055, 2D APT.—TO RENT —Large outside rm.; gentleman; priv. fam.

SHERIDAN-RD., 4636—TO RENT — ROOM, priv. shower bath; bkfst. opt. Sunny. 2760.

SHERIDAN-RD., 4446, 2D—TO RENT—LGE. furn. rm.; Wilson exp. Ravenswood 2805.

ST. JAMES-PL., 424—TO RENT—3 LGE. light nicely furn. rms. in mod. apt.; 3 car lines; ¼ blk. to Linc. Pk. Lincoln 8050.

SUPERIOR, E., 26—TO RENT—2 BRIGHT rooms, suitable for 1 or 2; quiet private home; steam heated; walk. dist.

WILSON-AV., 914, 1ST APT.—TO RENT— Large rm.; lav.; 2 in fam. Rav. 6275.

WILSON, 839, 1ST—TO RENT—NEWLY furn., mod.; hskpg. if desired. Ravens. 4115.

WINTHROP, 5035—TO RENT—FURN. LIGHT warm room, adj. to bath; reas.; 3 blks. to N. Edgew. L. Edgewater 3545.

WINTHROP-AV., 5059—TO RENT—3 RM. suite, includ. sun parlor; suit. for 2 or 3 gentlemen. FRANZEN, Sunnyside 5006.

WINTHROP-AV., 5823—TO RENT—PLEASant rooms; st. heat; reas. Sunnyside 4298.

TO RENT—LARGE ROOM AND ALCOVE or sleeping porch, for 1 or 2 employed people; $5 with breakfast or $15 with board; both elev. and surface transp.; private residence and garage; would like small child. No other roomers. Call Monticello 1562.

TO RENT—MOST ATTRACTIVELY FURnished spacious room in private apt. on Lawrence-av., nr. Sheridan; this is one of the exclusive apartment bldgs. in Chicago. Edgewater 6862.

TO RENT—GENTLEMAN DESIRES 3 REliable men join extraordinary high class bachelors' apt., Sheridan-rd.; very reasonable. Address S X 378, Tribune.

TO RENT — UNUSUALLY ATTRACTIVE warm rm., steam, strictly private family; exclusive bldg., nr. Edgewater "L" and lake. Ph. Edge. 1970. Meals opt. Refs.

TO RENT—TWO PARLORS AND SINGLE room; light, street view. Elevated. Steam heat. Phone. Plenty hot water. Tel. Diversey 3578. Near Diversey and Lincoln Park.

TO RENT—NEAR EDGEWATER, DESIRAble room; modern; private family; L, surf. Sunnyside 3646.

TO RENT—ROOMS—NORTHWEST.

DIVISION-ST., 1621, NR. ASHLAND-AV.— To Rent—Rooms, $2.75 and $3 week; shower baths, electric light, steam heat; 20 minutes to loop, Met. "L" and surface. Y. M. C. A.

TO RENT—ROOMS—WEST.

ASHLAND-BLVD., S., 221—TO RENT—NICEly furn. rooms, some with private baths; elec. lights, h. w. heat, excel. trans. Gentlemen only.

ASHLAND-BLVD., S., 108 — TO RENT— Clean rms., r. w., stm., ph.; excel. trans.

CALIFORNIA, S., 759—TO RENT—LGE. CORner room, 1 or 2 gents; $3-$4; priv. library, tel., steam, elec.; best trans. Ph. West 6004.

WASHINGTON-BLVD., 1917—TO RENT — Room for gentleman; all conveniences; excellent transportation.

TO RENT—2 OR 3 RMS. IN BUSINESS girl's flat; piano; shower; kitchen optnl.; st. ht.; el. lt.; prefer cpl. Randolph 973 or Seeley 5100.

TO RENT—FURNISHED FRONT ROOM; strictly mod.; stm. Kedzie 3297. 3051 Polk.

TO RENT—HOUSEKEEPING ROOMS.

South Side.

BERKELEY-AV., 4426—TO RENT—3 FRONT furn. hskpg. suite; gas range, h. w., el.; reas.

CALUMET-AV., 3846 — TO RENT—2 ROOM comp. hskpg. apt.; stm.; $5. Doug. 1928.

CALUMET-AV., 4830—TO RENT—PARLOR and alcove; kitchenette; run. water; elec. Read.

CALUMET-AV., 2226—TO RENT—NICE ALcove rms. with kitchenette; priv. family.

CALUMET-AV., 5256—TO RENT—1, 2, OR 3 front rooms, complete hskpg. Drex. 4798.

CALUMET-AV., 4604, 2D—TO RENT—HSKPG. suite, with kitch., mod., L ex., surf. LEAR.

CALUMET-AV., 3347—TO RENT—3 RM. FT. suite, stm.; elect.; phone; priv. ent. $7.

DREXEL-AV., 6501, 2D—TO RENT—3 RM. outside hskpg. suite; completely furn.; reas.

ELLIS-AV., 6125—TO RENT — SUITE OF outside hskpg. rms.; gas range.

FIFTY-THIRD-ST., E., 1401, SCHROEDER— To Rent—Elegantly furn. apts.; s. h., e. l., private bath; complete for hskpg.; I. C. exp.

FORTY-SECOND-PL., E., 986, NR. DREXEL —To Rent—3 and 4 rms., furn. or not, with light, heat; Kenwood L; $30 to $40. See janitor.

GRAND-BLVD., NR. 43D—TO RENT—TWO bedrms., living and dining room, kitchen; adults; reas. Kenwood 5561.

GRAND-BLVD., 3758—TO RENT—STRICTly mod. 2 rm. hskpg. apts., fac. blvd.; reas. EARL.

GRAND-BLVD., 4061, 3D—TO RENT—PARlor suite; use of kitch.; also single rm.; L ex.

GRAND-BLVD., 3758—TO RENT—1 R. COZY COMP. HSKPG.; ELEC.; STM. DOUG. 832.

GRAND-BLVD., 3752—TO RENT—STRICTLY MOD. 3 RM. HSKPG. APTS.; PRIV. LAV.

GREENWOOD-AV., 4404—TO RENT—VERY high class outside hskpg. suite; I. C., "L" transp.; also room with kitchenette.

KENWOOD-AV., 6109—TO RENT — LIGHT outside 2 room suites; ice box, closet, etc.; reasonable; I. C., L and surface. H. P. 3213.

IND.-AV., 4056, 1ST APT.—TO RENT—EXceptional cheerful outside rm. for gen. hskpg., kitchen, dining, and bed room; best of furn.; Hoosier cabinet, gas range, sink, refrig., set of dishes, best silver and linen.

INDIANA-AV., 4419 — TO RENT — FURN. frt. rm.; priv. kitch., range; st.; elec.; reas.

INDIANA-AV., 5033—TO RENT—ATTRACTive 2 room front suite; priv. ent.; reas.

LAKE PARK-AV., 4318—TO RENT — 2 rooms, furn. hskpg.; phone; splendid heat.

LAKE PARK-AV., 3857—TO RENT—COZY single hskpg. rms.; stm. heat; $1.50 and $2.

MICHIGAN-AV., 4104—TO RENT — NEW building; California apartments; 2 rooms and tiled shower, bath; ready to live; disappearing bed; exp. service; $12 to $14.

MICHIGAN-AV., 3446 — TO RENT—SMALL hskpg. suites; California style; ready to live; beautiful bldg.; 10 min. to loop; $7 to $15. Reduction by the month.

MICHIGAN, 3963, 1ST—TO RENT—NICELY furn. front hskpg. rms., steam, range; L ex.; phone.

MICHIGAN-AV., 3840—TO RENT—SINGLE, double, or connecting rooms; priv. bath or lavatory; everything furn.; stm., elec.; $4 up.

MICHIGAN-AV., 3080—TO RENT—WARM rooms, hskpg. privilege, one in fam. Schultz.

MICHIGAN-AV., 3427—TO RENT—2 AND 3 rm. lt. hskpg. apt., single rms. Cal. 3368.

MICHIGAN-AV., 3613, 3D—TO RENT—NEWly furn. 2 rm. apt., bath, elec., steam heat.

PRAIRIE-AV., 4712, 3D—TO RENT—LARGE mod. room, compl. hskpg.; elec.; reas.

SOUTH PARK-AV., 3831—TO RENT—PARISIAN suites, 1, 3 rooms; kitchenette, bath; comfortable, tiny, completely furnished; $4, $6, $7 per week. Phone Douglas 4566.

TO RENT—3 ELEGANTLY FUR. RMS. FOR man and wife; $24 S. P. sta. Englewd. 6876.

North Side.

CASS-ST., 622—TO RENT—4 OR 2 PARLORS, kitchenette if desired; also single rooms and hskpg. suites; steam heat, hot water.

CHESTNUT-ST., W., 114—TO RENT—HSKP. and single rooms; $2.50 up; walking dist.

CLARENDON-AV., 4221—TO RENT—½ BLK. north Bismarck Garden, 2 or 3 newly furn. private hskpg. apts., $5 up.

HERMITAGE, N., 4643—TO RENT — LIGHT hskpg. rooms to careful people, employed; blk. to L sta.; hot w. heat, priv. phone, every comfort.

LA SALLE-AV., 1341—TO RENT — MOD. 2 rm. hskg. suite, steam, r. w., elec. light.

LA SALLE, 1410—TO RENT—HSKPG. SUITE, steam, to reapon. people. Lincoln 7618.

MAPLE-ST., 65, FLAT D—TO RENT—2 RMS. suite, light, pleasant, steam; north front.

LA SALLE, N., 1215—TO RENT—FRONT suite; nr. Lincoln Park; r. w., st. h.; $7-$9 up.

TO RENT—HOUSEKEEPING ROOMS.

North Side.

NORTH PARK-AV., 1700—TO RENT—3 RM. furn. hskpg. suite, steam; $8 wk.

OHIO-ST., E., 167—TO RENT—BEAUTIFULly furn. corner front housekeeping room; also single; run. water; steam; phone; walk. dist.

RACINE-AV., 4612, 2D—TO RENT—2 ROOM hskpg. suite, complete; Wilson exp.

SEDGWICK, 2153—TO RENT—NICELY FUR. 2 rm. flat; excel. trans.

WRIGHTWOOD, 626—TO RENT—LARGE well furn. frt. rm.; kitchenette; nr. Clark.

West Side.

CARPENTER-ST., NO. 161—TO RENT—Strangers arriving in Chicago or parties rooming or boarding should see the 2 room suites complete for hskpg., elec. light, dishes, bedding; $2, $3, and $3.50 wk. We have respectable tenants and rooms for more. So quiet here it's called "Peaceful Valley."

LOOMIS-ST., 221, OR 1237 JACKSON-BLVD. —To Rent—2 and 3 room suites; also large front rooms.

WANTED—TO RENT—ROOMS.

WANTED—TO RENT—TWO ABSOLUTELY clean modern hskpg. rooms with kitchen or kitchen privileges; man, wife, son (16). Bus. and travel. Reasonable. Near N. W. "L." Cal Irving 4143.

WANTED—TO RENT—EAST OF STATE, between Erie and Chestnut, large front rm. with running water; must be scrupulously clean. Address T H 428, Tribune.

WANTED—TO RENT—FURNISHED ROOM by young man, S. S.; limit $2.50. Please give details. Address N 288, Tribune.

BOARD AND LODGING—SOUTH.

BLACKSTONE-AV., 5714-16, THE HARVARD —Choice locality; 12 minutes to loop, 2 minutes to station or electric; desirable single rooms or suites, $8 up main building, $6 up annex; reputation for good board. H. P. 2780.

BLACKSTONE-AV., 5555, THE GREYSTONE. Spacious outside single rooms, with lavatory; also attractive bachelor apt. NOTED FOR OUR SUPERIOR TABLE. I. C. exp. and surf. Nr. lake and Jackson Park. Tel. H. P. 1127.

BLACKSTONE-AV., 5536—LARGE, LIGHT front single and double rooms. Hot water heat; all conv.; home table; reas.; I. C. exp.

BLACKSTONE, 5039—BRIGHT OUTSIDE room; steam; home table; reas. Drex. 7691.

CORNELL-AV., 5237, THE GALE—ATTRACTIVE single room, suite with bath, sleeping porch; 1 blk. I. C. ex.; rates to bus. people; ref.

EAST END-AV., 5116—DOUBLE AND SINgle front rms.; priv. lav.; steam heat; home table; reas. rates; 1½ blk. I. C. exp.

FIFTY-FOURTH-ST., E., 1418—LARGE, LT., south front rooms; priv. lava.; mod.; a. h. home; best table; reas.; I. C. exp. H. P. 366.

FORTY-FIRST-ST., E., 200—FRT. ROOM for 1 or 2, with bd., $5 up; r. w. Oak. 8667.

GRAND-BLVD., 4611—FRONT RM. PRIV. bath; also single rm.; strictly mod.; priv. home cooking; L exp. and surf.

GRAND-BLVD., 4911—AMERICAN PLAN; priv. baths, run. water, high class; all trans.

HARPER-AV., 5409—WARM SUNNY FRT. rm.; priv. lav.; home table. H. P. 1294.

HARPER-AV., 5406—WARM, SUNNY rms.; choice table; I. C. and surf. H. P. 3174.

KENWOOD-AV., 4137—LARGE, WARM, well furn. rms. Board best money can buy. Fam. of adults, nr. I. C., L. & surf.; very reas.

LAKE PARK-AV., 5033, 2D—COZILY FURN. frt. room; steam, elec., phone; excellent board; priv. fam.; I. C., surf.; reas.

LAKE PARK-AV., 4616—ATTRACTIVE HOME AND EXCEPTIONAL TABLE; ALL CONV.; REAS. RATES; I. C. AND SURF.

LAKE PARK-AV.—COZY ROOM IN ATtractively furn. private house; excel. meals; Ken. exp., I. C. surface. Oakland 2970.

MICHIGAN-AV., 2949—COMFORTABLE, modern, pleasant rooms; steam heat; fine German table; refined, quiet neighborhood.

MICHIGAN-AV., 2217—ELEGANTLY FURN. rooms; pri. bath; fine home table if desired; best location. Ph. Calumet 2721.

PRAIRIE-AV., 3333—DOUBLE ROOM FOR married couple or 2 men; also single room; beautiful home; ideal location; 15 min. from loop; board necessary.

PRAIRIE-AV., 4501—FRONT RM.; RUN. water; exc. table; 1 blk. "L" and surf.

PRAIRIE, 4402, 2D—LIGHT RM. BOARD; mod., priv. fam.; L exp., surf. Ken. 6596.

UNIVERSITY-AV., 5126, 2D—LGE., WARM, outside rm. for 1 or 2 gents; adj. bath; excellent home board; very reas. 1 blk. to L sta.

THE MARYLAND, 752 Oakwood-blvd. ALL OUTSIDE rooms; steam heated; excellent table; rates with board, single $8 up, double $12 up; 20 min. loop; Cott. Grove surf. and Ken. L exp. Ph. Kenwood 6928.

THE INDIANA MANOR, 4431-33 INDIANA-AV. ATTRACTIVE DOUBLE, SINGLE FRONT RMS. MOD. APT.; RATES REAS.; HOME TABLE. 43D L EX., SURF. DREXEL 5291.

PRIV. FAM. OFFER PRIVILEGES MOD. home for 2; 63d L 2 blks. Norm. 4800.

BOARD AND LODGING—NORTH.

ARLINGTON-PL., 538—LARGE FRONT RM. steam heat; home cooking; blk Clark-st.

BROADWAY, 3918—BEAUTIFUL FRONT rms., single and double; conn. bath; run. water; excel. board; $6, $7; Sheridan "L." Wellington 492.

DEARBORN, 1257—FRONT ROOMS, SINGLE or suit, for married couple; elec., steam, r. water; excl. table; walk dis. Superior 6768.

EASTWOOD, 2439—2 NEW FURN. RMS., suit. 2 or 3; priv. bath; board; no other rm. or board.; priv.; Ravens. L. Sunnyside 9264.

ERIE ST., E., 153—VERY ATTRACTIVE RM. with private bath, modern conveniences; house, high class in all appointments; cuisine the best; ref.; walking distance.

KENMORE-AV., 4904, 2D—TO RENT—OUTside rm., for married couple; home cooking. L. V. 158.

PINE GROVE-AV., 2746—PLEAS. FRT. RM.; exc. board for 2; also sgle. rm.; $5; priv.; good trans.; nr. pk. Diversey 3298.

SHERIDAN-RD., 805, 5TH—DOUBLE OR single rm.; mod. home. Wellington 470.

SHERIDAN-RD.—BEAUTIFUL ROOM, GOOD board, 2 men, $7.50 each. Edgewater 7965.

STATE-ST., N., 1235—CORNER RM.; BOARD and meals; $17 week; 2 persons, $20; running water. Phone Superior 2354.

WISCONSIN-ST., 226—HOTEL WISCONSIN—1 block from Lincoln park; light, pleasant rms. with board; single, $6 and up; double, $12 and up; steam heat, run. water. Lincoln 1343.

WRIGHTWOOD-AV., 641—PLEASANT FRT. room; hot water heat; private fam.; near Clark; excel. table; reas. Lincoln 5771.

EXCEPT. LARGE, OUTSIDE RM., WELL furn., reas. for 2 employed; elect. connect. with bath, etc.; exc. table; 20 min. loop. Lincoln 3075.

FOR CHRISTIAN LADY OR GENTLEMAN seeking home comforts have fine room and board; very reas.; with use of beautiful living rooms. Address H 284, Tribune.

WOULD BOARD MARRIED COUPLE, $15 week; blk. to "L" sta.; hot water, elegant, cozy room; priv. home. Phone Ravsw. 6885.

2 LARGE MOD. FT. RMS.; EXC. HOME TAble; best trans.; nr. lake. Grace. 2158 Garage.

LARGE FRT. RM., STEAM AND ELECtric, for 2 gents; strictly private home; good home cooking. Wellington 5042.

ROOM, ALCOVE, PRIVATE BATH; OTHER rooms; cater to families. Superior 2308.

BOARD AND LODGING—WEST.

JACKSON-BLVD., 2734, 2D—LARGE, WARM room for 2 gents; mod.; excellent board.

WASHINGTON-BLVD., 1410—SUNNY FRT. rooms, elegantly furnished; steam heat; hot water; quick transp.; $5 up. Monroe 3539.

WASHINGTON-BLVD., 3053—LARGE FR. room, newly furnished; steam heat, electric; excellent table; table boarders.

BOARD AND LODGING—HOTELS.

HOTEL PLYMOUTH, Ph. Edgewater 9310-1-2-3-4. NORTH SIDE'S newest modern hotel; 165 outside rooms, single, 2-3-4 room suites; Broadway and Leland, 1 square north Wilson "L" station.

THE ARCOLA, 5500 LAKE PARK-AV.—A family hotel for adults of refinement. Suites with and without private bath. Single rooms with hot and cold water. Table best market affords. American plan. Rates moderate. Best transportation. Most desirable place for business people.

HOTEL NAVARRO, 1026 SUNNYSIDE-AV.—American plan; offers 3 rm. suite with bath; also 2 rm. suite; running water, priv. lav.; beautifully furn., drop lights, pictures, the things that make a hotel like a home; Broadway surface, Wilson exp. Edgewater 7818.

THE ASBURY, 1554 Asbury-av., Evanston. ROOMS, SINGLE OR en suite, with private baths; excel. cuisine; all advant. of home, residential section.

NETHERLAND HOTEL, 3124-26 MICHIGAN-av., six minutes to business center; all outside, cool rooms; single or en suite; rates 75c to $2 per day, $4 to $9 per week. Phone Calumet 4813.

LUNT-AV., 1650, ROGERS PARK—LINCOLN apts.; front living room; mirror door bed; kitchen; bath, clean linens; maid service; $35. Corner rm., bath, roller bed, built in bookcase; large dressing closet; front porch; $30. Cafe.

THE TUDOR, 645 CASS-ST. NOT EXACTLY like a home, but very nearly; private baths; elevator; walk. dist.; exc. cuisine. Sup. 4759.

NEW BRADFORD HOTEL, 3600 MICHIGAN-av.—Very comfortable, warm rms.; homelike atmosphere; 1 block to all South Side cars; rates $5 to $10 weekly. Doug. 6061.

TEL. DREXEL 1766. IDEALLY LOC. IN CASTLE INN, beautiful Kenwood; 4756 Kenwood-av.; newly equipped; excel. bachelor section; superior table; I. C., surf.

KENWOOD MANOR, 1184 E. 47TH-ST.—Most beautiful residential section; outside rooms with bath, running water and phones; cosy suites; table A1. Kenwood 2183.

BELVOIR HOTEL, 1083 E. 47TH-ST.—In the heart of "Beautiful Kenwood." Splendid rooms with running water and phones; very best table. Car at door. Oakland 1061.

SHERIDAN PARK HOTEL, 4651 N. RACINE-AV.—COMFORTABLE HOME FOR BUSINESS PEOPLE; EXCEL. TABLE; $8 TO $12 SINGLE; 1½ BLKS. WILS. L. EDGE. 2721.

WARWICK MANOR, 5057 DREXEL-BLVD. —Located on park system; a select family hotel; A1 home table; best trans.; reas.

THE BREWSTER, 500 Diversey pkwy. 1 TO 4 RM. SUITES with bath, maid serv., etc. Wellington 7133.

CALVERT HOTEL, PH. CALUMET 5469. Corner E. 18th-st. and S. Wabash-av. New, modern; 75c up daily; $3.50 up weekly.

DREXEL ARMS HOTEL—300 ROOMS. Finest location on the South Side boulevards. Drexel-blvd., Oakwood-blvd., Cottage Grove.

HOTEL WYCLIFFE—150 ROOMS; QUIET, convenient, comfortable, for business people. Tiu day; $4 up wkly.; Indiana-av. and 18th.

BRADSBOROUGH HOTEL—Rooms, single or en suite; priv. baths; cafe a la carte; 1 blk. Wilson exp. 4600 N. Racine.

BOARD AND LODGING—HOTELS.

HOTEL HAYES. HOTEL HAYES ANNEX. 64TH-ST. AND UNIversity-av. [formerly Lexington]. Woodlawn; block from elevated station, Jackson Park express; convenient to Illinois Central; nicely furnished room, private bath, American plan, $1.50 per day, $8 per week up; 1st class table. Hyde Park 4400. 100 additional rooms, all with private baths. Rates: Single, $14 per week; double, $19 per week down. American plan.

NOW IS THE TIME FOR SINGLE LADIES, young men, and married couples to live at the HOTEL DEL PRADO. Our low WINTER WEEKLY RATES, $15.00, $16.00, $17.50 to $21.00 for Room, Bath, and Board. For Room ALONE, $7.50, $8.50, and $10.50 per week; all with bath. Two Rooms with bath between and Board for married couple—$30.00, $32.50, $35.00 and $40.000 weekly.
Large, airy rooms, always warm and sunny.
Dancing every Wednesday evening.
Concert every Sunday evening.
12 minutes on Illinois Central Express at Randolph and Van Buren-st. stations.
Hotel Del Prado. Hyde Park 2410.

HOTEL LA STRAIN—AMERICAN AND EUROPEAN PLAN—5333 ELLIS-AV. Cozy steam heated, electric lighted rooms, single or en suite; local and long distance phones in every room; elevator service day and night. American plan, $8-$15 per week. Special family rates. European plan. Attractive weekly rates. Best home cuisine. I. C., Cottage Grove, and 55th cross lines 1 block; 15 min. ride to business and amusement centers. J. O'DONNELL, Prop. Douglas 7100.

HOTEL GRASMERE. European. 4621 Sheridan-rd. Ravenswood 2701. MOST EXCLUSIVE hotel on North Shore; just completed; every room with bath; single or en suite, with private porches, large, beautiful sun parlor; Wilson-av. sta. N. W. Elev., 18 min. to loop; 2 blocks from lake.

EASTWOOD HOTEL. Am. or Europe. 4644 Sheridan-rd. Edgewater 3197. ELEGANT SINGLE rooms; also 2 and 3 rm. suites; private baths, phones and porches; 25 minutes' ride to business center; Wilson express elevated. Especially low winter rates.

COLONIAL HOTEL. 6325 KENWOOD-AV. MIDWAY 1626. ROOM AND BOARD. Single, $8 up; double, $15 up; beautiful loc. nr. Jackson Park; steam heated, inclosed winter porch; congenial people; dances every month; 1 blk. I. C. L. and surface.

BOARD WANTED.

BOARD—A GOOD HOME FOR AN OLD lady who is in good health but requires a little attention morning and evening; should like to have home with a lady and her daughter; North Side preferred. Address N 194, Tribune.

TO RENT—HOUSES—SOUTH.

TO RENT—3660 MICHIGAN-AV., 9 ROOM house; newly decorated; furnace heat; large, bright, airy rooms; rent $45. ALEX. FRIEND & CO., 29 S. La Salle-st.

TO RENT—ROOMING HOUSE; FINEST LOcation on S. S.; steam heat, hot and cold water in every room; 254-6 E. 24th-st. Adams, Carson & Co., 30 N. La Salle-st. Franklin 786.

TO RENT—2015-2017 INDIANA-AV., ADjoining; choice loc. for rooming and boarding house; will decorate for responsible party. T. E. WELLS, 160 W. Jackson, Wabash 3592.

TO RENT—4652 LAKE PARK-AV., MOD. 10 or 12 rms. DR. SMEDLEY, 3730 Ellis.

TO RENT—HOUSES—NORTH.

TO RENT—28 SCOTT-ST., NEAR ASTOR, modern, small house; living room, 16x30; kitch. main floor; 3 bathrooms and 5 bedrooms. Frank S. Pagin & Co., 32 W. Washington-st.

TO RENT—HOUSES—NORTHWEST.

TO RENT—6 ROOM BRICK COTTAGE, CEment basmt.; ldry. tubs; Maplewood-av., nr. Diversey-blvd.; $20 mo. Central 2874.

TO RENT—HOUSES—WEST.

TO RENT—1710 PARK-AV., STONE FRONT 10 room house; running water in most rooms; 2 baths; front and rear yards; large barn. ALEX. FRIEND & CO., 29 S. La Salle-st.

TO RENT—FURNISHED HOUSES.

TO RENT—NICE 7 ROOM FURN. HOUSE, North Evanston. Ph. Chicago Central 694.

TO RENT—MY FURNISHED HOME OF 7 rooms to a good party. 2448 Prairie-av.

WANTED—TO RENT—HOUSES.

WANTED—TO RENT—ANY RESIDENT OR owner desiring to lease medium sized, strictly modern house between Dorchester and Ellis and 47th and 50th-sts., without advertising or through real estate agent, address N 305, Tribune.

WANTED—TO RENT—FURNISHED HOUSE for winter mos. North or South Side. Address T H 256, Tribune.

TO RENT—FLATS—SOUTH.

4 AND 5 ROOM APTS.
Sun Porches. New Bldgs.

S. W. Cor. 53d-st. and Greenwood-av.; 4 and 5 rooms; $47.50 to $60.00.

533 E. 60th-st., cor. Rhodes-av., facing Washington Park; 5 rooms; $42.50 and $50.00.

5428-30-32 Kimbark-av., 4 rooms, $38.00.

Agents on premises.
WM. T. WOODLEY,
Main 1633. 6 N. Clark-st.

TO RENT—FINE APARTMENTS, 5511 Blackstone and 1455 E. 55th-st.; 4 and 6 rooms; $22.50 to $27.50; modern; steam heated. See janitor.
GORDON STRONG & CO.,
209 S. State-st. Harrison 5191.

TO RENT—4 room new apartments, 65 to 67 E. 49th-st., cor. Michigan-blvd.; 4 rooms; disappearing beds; front and rear porches; fine light; near L sta. and Ind. car; $39 to $40. J. F. O'BRIEN & CO., 320 E. 51st.

TO RENT—BEST $30 CORNER FLAT IN town; 7 rooms and b. for res. or business; shades, screens, gas and elec. fix.; polished floors; S. W. cor. 51st-st. and Indiana-av.; also 6 rm. flat, 125 E. 51st-st., nr. Indiana-av., $25. SAYRE, 108 E. 51st-st., R. 7.

TO RENT—1409 E. 62D-ST., 2D APT.; FOUR rooms, thoroughly modern and up to date; newly decorated; conveniently located to I. C. and South Side L; price $35; possession at once. J. B. BARSALOUX, 1461 E. 63d-st. Phone Hyde Park 10.

TO RENT—ELEGANT MODERN CORNER 7 room apt.; 4436 St. Lawrence-av.; steam heat, electric lights, janitor service; free gas in laundry; free rent to March 1. Phone Drexel 576.

TO RENT—5142 GREENWOOD-AV., 3D FLR. apt., east frt., south exposure; 6 rms. and sun parlor, 2 baths; all in fine condition; possession given in 2 wks. if necessary; lease expires May 1, 1916. J. F. HARMAN. Ph. Black. 222.

TO RENT—9 AND 10 RM. MODERN APTS., 3804 Grand-blvd.; 2 baths, priv. porches; $65 to $75. These apts. absolutely unequaled for price or location on South Side. Janitor, 3814 Grand-blvd. Ph. Main 4031.

TO RENT—STEAM HEATED FLATS, 17 TO 31 E. 31st-st.; modern; 5, 6, and 7 rooms; newly decorated; $24 to $30. 3845 State-st., 5 rm. 2d fl. frt.; $25. W. H. McCLELLAN, 29 E. 31st-st.

TO RENT—6137 DORCHESTER-AV., 2D, 5 rooms, large and light; thoroughly modern; near S. S. "L" and I. C. express; rent $42.50. JOHN A. CARROLL & BRO., Ph. Hyde Park 440. 1633 E. 53d-st.

TO RENT—3115 PRAIRIE-AV., NEW, modern 4 room flat, wall beds $35
351 Calumet-av., 6 rooms, steam 25
W. M. BRINKMAN, 3118 Indiana-av.

TO RENT—N. W. COR. 23D AND WABASH. Modern flats of 3 to 5 rooms. Steam heat, hot water, laundry gas included. Best janitor service. Office, 28 E. 23d-st.

TO RENT—$21, BRIGHT 4 ROOM FLAT, steam heat, hot water; fine neighborhood; near L station and 3 car lines; cor. 41st-st. and St. Lawrence-av.

TO RENT—4714 GRAND-BLVD.; A HIGH grade 9 room apt.; large, light rms.; private front and side porches; 2 baths; 1st floor. T. E. WELLS, 160 W. Jackson-blvd. Wab. 3592.

TO RENT—LEASEHOLDER LEAVING CITY must rent fine 6 rm. mod. apt.; sun parlor; 2 baths; sunshine in all rms. 6145 Woodlawn-av. Ph. Blackstone 2209.

TO RENT—INDIANA-AV., N. E. CORNER 44th-st., beautiful five room apartment, 2d floor, $45. CHESHIRE & SHOTWELL, 4304 Cottage Gr.

TO RENT—5009 HARPER-AV., HIGH grade 7 room apartment on 3d floor; short walk to I. C. R. R. station; $75. HENRY G. WELLS & CO., 25 N. Dearborn-st.

TO RENT—6430 YALE, NEW 5 ROOMS, SUN parlors; $50; steam. E. B. REDFIELD, 346 W. 63d-st. Tel. Englewood 8442.

TO RENT—3 ROOMS AND BATH; STEAM heat; hot and cold water; $15 per mo. until May 1st. 51st and Cottage Grove. Normal 110.

TO RENT—HIGH GRADE 8 ROOM APTS.; every convenience; concessions. Estate of R. J. BUSCH, 30 N. La Salle-st. Franklin 786.

TO RENT—5 ROOM FLAT WITH BATH; new; plenty of hot water heat. 7716 Throop-st.

TO RENT—3 AND 4 ROOM FLATS, $20 TO $25; steam, h. w., hardwood floors; nr. I. C., Murphy door beds in 4 rooms. 3537 Cottage Gr.

TO RENT—6 HIGH GRADE LIGHT RMS., 2d floor; steam heat, hot water. 5331 Kimbark-av. Also 5 furn. rms.

TO RENT—5 ROOMS; 2 BATHS; OUTSIDE apt.; good condition; ½ blk. I. C.; 47th-st. surface; bargain; immediate poss. Drexel 296.

TO RENT—342 E. 56TH-ST., 2D; 7 ROOM modern light flat; $37.50. H. H. BANFORD & CO., 40 N. Dearborn-st.

TO RENT—4751 CHAMPLAIN-AV., 5 ROOM 2d flat, modern; $37.50. J. S. SHEARER & CO., 4255 Cottage Grove-av.

TO RENT—451 E. 51ST-ST., TOP FLR., PARtially fur. 5 rm. flat; steam, hot water. JNO. M. FANNIN & CO., 8 S. Dearborn-st.

TO RENT—$35, ELEGANT 6 ROOM FLAT; all modern conv. 5637 Kimbark-av. Conces.

TO RENT—2 RMS., BATH AND KITCHENette. 1225 E. 47th-st.; $30. Ph. Oakland 781.

TO RENT—6 ROOM FLATS; JANITOR SERvice; $15. 3635 Cottage Grove-av.

TO RENT—ONE 6 ROOM FLAT, $16; S. W. cor. 50th and Wentworth-av., 3d fl.

TO RENT—4600 PRAIRIE-AV., LARGE 4 and 5 room cor. flat, $31. $35 modern.

TO RENT—522 E. 57TH-ST., NEAR NORmal-blvd.; 6 rm. flat; steam; reasonable.

TO RENT—FLATS—SOUTH.

2220-22 S. WABASH-AV.
7 and 8 room flats, steam heat, hot water, etc. NEWLY DECORATED.
Rental, $25.00 to $30.00.

New management has taken over control of this building and proposes to run it on an absolutely straightforward, respectable basis. Full references and lease required from all applicants. This is a most unusual opportunity for the right type of tenant to obtain a large, light, attractive flat at a real bargain price. Walking distance from downtown and every advantage for boarders and roomers. Apply to janitor on the premises or

GORDON STRONG & CO.,
209 S. State-st., The Republic. Harr. 5191.

TO RENT—6107-11 ST. LAWRENCE-AV., 4 and 5 room flats; sun parlors; modern new apartment; all conveniences. Agent at premises; conv. to L and surf. Englewood 6804.

TO RENT—4733 LANGLEY-AV., $30 TO $35; large, light 7 and 8 room heated apts.

TO RENT—FLATS—NORTH.

TO RENT—SPECIAL CONCESSIONS IF RENTED NOW: Beautiful 4 room flats, in individual new 2 flat brick buildings; $30; baths, electric light, tile floors; individual porches; large yards; handy to Addison-st., Ravenswood "L," and 3 surface car lines.
WM. ZELOSKY,
2339 Addison-st. 3801 No. Western-av.

TO RENT—HIGH GRADE APARTMENTS. 458 Briar-pl., nr. Lake Shore-drive; 7 rooms and sun parlor in modern 3 flat building; $90 per month.
STAFFORD & TRANKLE, 10 S. La Salle-st.

TO RENT—3-5 RM. FLATS, 4819 MAGNOLIA-av.; price $40 and $45; hot water heat; new bldg. LEE & LEE, 19 S. La Salle. Randolph 3598.

TO RENT—1 MO. FREE, ELEGANT 4 RM. apts., new bldg., Sunnyside and Whipple; Rav. L; $35 and $40; ordinarily rent for $55 to $60. Phone Ravenswood 597.

TO RENT—5311-29 KENMORE-AV., 4-5 R. sun parlor; $42.50-$50. 1249 Sunnyside-av., 3d, 4 rms., new, $42.50. O. P. CURRAN JR., 4581 Broadway.

TO RENT—IMMEDIATE POSSESSION—3742 Clifton-av., 6 light rooms, steam heated; 2d floor, in 2 flat building; large porch and yard; good transportation; "L" and surface.

TO RENT—SUBLEASE 4 ROOMS IN THE exclusive Greenleaf Apartments, $40; newly dec. Call 3d apt., north, 1437 Greenleaf-av. Phone Rogers Park 8904. RODE.

TO RENT—1919 IRVING PARK-BLVD., 3D apt., 5 rooms, newly decorated; new bldg.; rent $35. Janitor in barber shop. ALEX. FRIEND & CO., 29 S. La Salle-st.

TO RENT—FINEST 4, 5, 6, AND 7 ROOM apartments in Rogers Park. CARLSON, COOKE & CO., Rogers Park L sta. Ph. Rogers Park 888.

TO RENT—THE PUEBLO, COR. BELMONT and Pine Grove-avs., one very fine 5 room apt., $40. See janitor. F. J. FADNER, 8 S. Dearborn-st. Cent. 4624.

TO RENT—NEW 4 ROOM APTS., FREE TO Feb. 1; high grade; private porches; east of Sheridan. 635 Gait-av., nr. Montrose; open.

TO RENT—3-4 R. APT., CONV. BELMONT station, new bldg., Murphy door bed. 3162 Abbott-ct., $35. Farnstrom, Franklin 4198.

TO RENT—NEW 6 RM. APTS.; SUN PARlors; steam; 1½ blks. Ravenswood L. Concess. 1252 Newport, or call Lake Vw. 1501.

TO RENT—NEW MODERN 4 ROOM APTS., $35 to $40; near L and cars. WHITE, 4752 N. Kedzie-av. Irv. 1435.

TO RENT—9 NEW 4 RM. APTS., SUN PARlors; n. e. cor. Glenwood and Balmoral-avs. Owner on premises. 1350 Balmoral-av.

TO RENT—MOST COMPLETE, ON NORTH Shore, new 6-7 rm. apts.; 2 baths, shower, sun parlor, ballroom, etc. Edge. 1068.

TO RENT—ROGERS PARK 5 ROOM MODern flat; private porch; $50. 6520 SHERIDAN-ROAD.

TO RENT—CHOICE NORTH SIDE APARTments. Send for complete list. YOUNG & JOHNSON, 4606 Broadway.

TO RENT—$50—MODERN, LIGHT 7 RM. apt., newly decorated; rooms off hall; one blk. to Lincoln Park. 2717 Hampden-ct.

TO RENT—5 ROOM FLAT; STEAM HEATed; 2d story. 3032 N. Racine-av.

TO RENT—LIGHT 6 ROOM MODERN FLAT; steam, hot water; $33. 4023 Kenmore-av.

TO RENT—5858 MAGNOLIA-AV., MODERN 6 room flat, 3d floor; concessions.

TO RENT—3 ROOM APT., ROGERS PK. 6727 Glenwood-av., 3d. Ph. R. P. 4391.

TO RENT—MODERN 6 RM. APT.; ALL bright rms.; aut. elevators. 23 Bellevue-pl.

TO RENT—COZY, MOD. 4 RM. LT. FLAT; stove ent. 1710 Ainslie-st. Key 1st floor.

TO RENT—3840-54 SOUTHPORT-AV., $28; new, large, light, modern 4 room heated apt.

ALDINE-AV., 452—TO RENT—NEW HIGH class apt., 6 rooms, 2 baths, sun parlor, sleeping porch; view of lake. Inquire 1st.

TO RENT—FLATS—NORTHWEST.

TO RENT—6 RM. APT., 4527-31 N. DRAKE-av., bet. Lawrence and Ainslie; hot water heat; sun parlors; nr. L station; attractive rental. Key with janitor, or MARK LEVY & BROTHER, Marquette Bldg.

TO RENT—ELEGANT 7 ROOM APARTMENTS, overlooking HUMBOLDT PARK; furnace heat; rental $32.50, $45, $46, and $51. N. SACRAMENTO-BLVD. PHONE RANDOLPH 1789.

TO RENT—NEW 4, 5, 6 RM., WARM, STEAM apts., $36 to $40; Irv. Pk.; unsurpassed for health, comfort, and access; 15 minutes to loop, N. W. Ry.; sun parlor; concessions. R. T. RACE, 4122 Irving Park-blvd.

TO RENT—NEW STEAM HEATED 5 ROOM flats, near Humboldt Park and Met. L; free rent to Jan. 15; $37.50 and $40. B. STARK, 3320 Beach-av. Phone 3629 Albany.

TO RENT—HIGH GRADE 5 RM. APT., steam h.; 15 min. to loop on N. W. Ry.; $32.50. MR. LINN, 5115 Montrose. Irv. 2831.

TO RENT—7-8 RM. FLATS; STEAM; OPP. Humboldt Park; mod.; $33-$35. 3125 Augusta. Belmont 2564. Concessions; A1 transp.

TO RENT—NEW 4-5 RM. STM. H. APT., 2943 Milwaukee-av., nr. "L," $28 to $35. SCHWARTZ, 139 N. Clark.

TO RENT—FLATS—WEST.

TO RENT—1514 MADISON-ST., MODERN 5 room, steam heat, hot water, hardwood floors, etc. $33
1447 VAN BUREN-ST., 6 rooms, steam 26
400 ASHLAND-BLVD., 5 rooms, steam 40
1612 ADAMS-ST., 5 rooms, steam ....
1418 CONGRESS-ST., 6 rooms, steam 33
1517 HARRISON-ST., 7 rooms, steam 32
E. Woltersdorf & Co., Madison and Ashland.

TO RENT—ELEGANT 4 TO 6 ROOM APTS., just finished; large sun parlors, facing blvd., near park; best ry. and L service; rent $35 up; big bargain. See the Victoria Apts., 3235-39 Franklin-blvd. [cor. Sawyer]. Phone Monroe 5706, Normal 1977, or Garfield 9468.

TO RENT—4 LARGE ROOMS; STM. HT.; 20 min. to loop; $32.50; concessions. 4852 West End-av., 2d.

TO RENT—2632 WASHINGTON-BLVD., 1ST flat, 7 rooms; furnace heat; $25. CREMIN & O'CONNOR, 105 N. Clark-st.

TO RENT—1865 OGDEN-AV., COR. CONgress-st.; fine light; suit. for light mfg.; $25. JOHN E. TITTMAN & CO., Ogden and Madison.

TO RENT—LIGHT 3 RM. FLAT, STEAM heat. 2312 Washington-blvd.

TO RENT—3221 CONGRESS ST., $16; MODern 5 room flat near Kedzie-av. L station.

TO RENT—FLATS—SUBURBAN.

TO RENT—4, 5, OR 6 ROOMS; STOVE, STM., or hot water heat; flats and stores; Douglas Park L. Frank Kirchman, 5606 W. 22d-st.

TO RENT—FURNISHED FLATS.

South Side.

TO RENT—3 RM. APT., NEWLY FURN., consisting of 2 bedrms., drawing rm., bath with shower; finest resident hotel on S. S.; bellboy, elevator, and maid service; cafe a la carte. Kenwood Hotel, 4700 Kenwood-av. Tel. Oak. 1000.

TO RENT—TYSON FURNISHED APTS. 4259 GRAND-BLVD. READY TO LIVE SUITES, FROM ONE TO 5 ROOMS. EACH WITH BATH, KITCHENETTE. CHOICE LOCATION. CLEAN, QUIET AND WARM. RATES, $10 A WEEK AND UP.

TO RENT—NEW CHEVERNY FURNISHED APARTMENTS, S. E. CORNER GRAND-BLVD. AND 39TH-ST.; MAID SERVICE FREE; 3 ROOMS, TILE BATH, 2 DISAPPEARING BEDS; 12 MIN. ON L TO DOWNTOWN; $50 TO $75 PER MONTH, OR BY THE WEEK. AGENT, APARTMENT M.

TO RENT—5431 GREENWOOD-AV., RMS., sun parlor; exceptional equipment; bargain right party. Campbell City or janitor will show or address N 165, Tribune.

TO RENT—TWO ROOM FURNISHED APT.; modern, light, electricity, steam; fine neighborhood; reasonable. 6431 Harvard-av., 2d. Tel. Wentworth 6390.

TO RENT—4021-29 ELLIS-AV., BEAUTIfully fur. 3 rm. apts.; disappearing beds; only $65. H. F. NORCOTT & CO., 1007 E. 43d. Oakland 1302.

TO RENT—633 E. 42D-PL., NR. DREXEL, 3 and 4 r. flats, furn. com., with light and heat; Kenwood L; $30 to $40. See janitor.

TO RENT—BLACKSTONE-AV. AND 50TH-st., 7 rms., electric light, steam heat; $50; 2 blks. I. C. Call Oakland 4867.

TO RENT—4214 GRAND-BLVD., ARTISTICally furnished 3 rm. suites; only 18 apts.; most exclusive. For inspection see janitor.

TO RENT—1360 E. 53D-ST., 2D FLR., ELEgantly furnished 2 room apartment, with kitchenette; new bldg.; I. C. exp. service.

TO RENT—5410 WOODLAWN, 1ST, 6 ROOMS, 2 baths, completely furn.; piano; reas. Midway 1551.

TO RENT—2 ROOM FURN. APTS. ADJOINing Jackson Park; steam, elevator, L, surface, I. C. exp.; $30 per month. 1552 E. 63d-st.

TO RENT—4 RM. COMP. FURN. APT.; oriental rugs, hav. china; I. C., Kenwood L, and surf. Ph. Drexel 4007.

TO RENT—BEAUT. FURN. 5 RM. FLAT; L ex. Phone Kenwood 2294.

TO RENT—4 ROOMS, FURNISHED, STEAM, in Woodlawn, $35. Phone Blackstone 2291.

North Side.

TO RENT—BEAUTIFULLY FURNISHED apt. in E. Chestnut-st., 9 rooms, 3 baths; $250 per mo. MRS. E. G. TRACY, successor to Mrs. E. W. Case, 35 N. Dearborn-st.

TO RENT—NICELY STEAM HEATED 6 RM. apt., mod.; Jan. 15 to April 1; reas.; 1 blk. Sheridan-rd. L. V. Address P W 406, Tribune.

TO RENT—FURNISHED FLATS.

North Side.

TO RENT—FURNISHED 4 RM. APT. IN Ravenswood, nr. "L" and N. W. R. R.; modern in every respect; must furnish A1 references. Phone Lake View 269.

TO RENT—SUBLEASE 5 ROOM FURNISHed flat with bath; excellent trans.; Wilson-av. terminal; exceptional bargain. Call Sunday. 4815 Winthrop-av., 1st apt.

TO RENT—6 R. FURNISHED FLAT, 1809 Albion-av., Rogers Park, near L station.

TO RENT—5 RM. FURN. APT., MODERN; all conv. Ph. Graceland 9026.

West Side.

TO RENT—BEAUTIFUL 4 RM. APT., COMpletely furn., all furn. new, very best loc.; 404 S. Ashland-blvd., Apt. B1; rent $47.50, monthly or for a term of months. Call at apt. or ph. Seeley 5193. Am leaving city Sunday night. W. F. COOPER.

TO RENT—CONNECTING ROOMS OR ELEgantly furnished five room flat to responsible parties, for mere rent; near Garfield Park; electric lights, tiled bath, 300 volumes books, piano, etc.; reasonable. Phone mornings hrs. to Garfield 7360. Address 4018 Wilcox-av.

TO RENT—BUSINESS GIRL WILL SHARE 5 rm. flat, Ashland and Jackson; el., s. h.; married couple. Seeley 5100 or Rand. 978.

WANTED—TO RENT—FLATS.

WANTED—TO RENT—APT., NEW, FURnished complete; hot water heat; two disappearing beds; living room, dining room, kitchen, bath; Washington or Jackson, west of Garfield Park. Address G 317, Tribune.

WANTED—TO RENT—GENTLEMAN AND wife coming to Chicago Jan. 4 for a few months desire small furn. apt. in select residence section. Address T H 310, Tribune.

WANTED—TO RENT—UNTIL SPRING, A high class furnished apt.; 7 rooms; in Wilson or Argyle districts; refs. given. Address N 220, Tribune.

WANTED—TO RENT—3 OR 5 RM. FURN. apt., North Side; give particulars. Address N 482, Tribune.

TO RENT—STORES—DOWNTOWN.

TO RENT—Corner store, 36x65. Will divide. Marine Bldg., 136 Lake-st., cor. La Salle-st. B. A. THORPE, 105 S. Dearborn, cor. Monroe. Ph. Rand. 4094.

TO RENT—STORES, LARGE AND SMALL, n. w. cor. Washington and 5th-av.; s. e. cor. Lake-st. and 5th-av. Also lofts. THAD. H. HOWE & CO., 102 N. 5th-av.

TO RENT—5 YEAR TERM; STORE, 17X65, with basement space, at 437 S. Dearborn-st., Harrison 1200. BALLARD, ROWE & WHITMAN. Agents, 431 S. Dearborn-st.

TO RENT—EXCELLENT SMALL STORE on Dearborn, near Washington-st. CENTRAL REALTY & INVESTMENT CO., 36 S. State-st. Randolph 6162.

TO RENT—STORES AND FLOORS; CENTRAL DISTRICT. W. A. BOND & CO., 26 N. DEARBORN-ST. CENTRAL 4664.

TO RENT—STORES, OFFICES, LOFTS IN downtown district. Tel. Randolph 3884. CALLISTUS S. ENNIS & CO., 122 Monroe-st.

TO RENT—724 S. STATE-ST., NORTH OF Polk; east front store $125; will remodel. Frank S. Pagin & Co., 32 W. Washington-st.

TO RENT—STORE, 324 FEDERAL-ST., OPposite Monadnock Block; modern building; long lease; for saloon or other lines.

TO RENT—STORE FOR SHOE SHINING parlor, center of loop district. Room 814, 8 S. Dearborn-st. MR. FORCH.

TO RENT—STORES—SOUTH.

TO RENT—TWO DESIRABLE STORES IN new bldg., with all modern conveniences; favorable location for auto supplies, plumbing and electrical, boots and shoes, furniture, private bank, with safety deposit boxes, or any other commercial line with a live man behind it. 122 E. Garfield-blvd. [55th], near Ind.-av.

TO RENT—STORES, 210 E. 22D-ST. $55.00
6244 South Park-av. 15.00
1008 E. 55th-st. 35.00
T. E. WELLS, 160 W. Jackson-blvd. Wab. 3592.

TO RENT—STORES, 121 AND 125 E. 51ST-ST., near Indiana-av.; neat basement; beautiful back lawns; good business district; low rent. SAYRE, 108 E. 51st-st., Room 7.

TO RENT—STORE, 18 W. 39TH-ST.; GOOD for shoe repairing store; low rent; or entire corner to rent for 99 years; low rate. SAYRE, 108 E. 51st-st., Room 7.

TO RENT—FINE LARGE STEAM HEATED store; A1 location; 534 W. 59th-st., 1 blk. w. of Halsted-st. ESTATE OF R. J. BUSCH, 30 N. La Salle-st. Franklin 786.

TO RENT—3539 COTTAGE GROVE-AV.—Large, modern steam heated store; will build living rooms in rear if required; reasonable rent. See janitor or phone Oakland 3140.

TO RENT—STORE, 25X136, A1 LOCATION for all kind of business; good transfer corner. 3065 E. 92d-st. Phone So. Chicago 5929.

TO RENT—4652 VINCENNES-AV., LARGE light store; hot water heat; rent reasonable. HOBBS & GRUBB, 105 E. 51st-st.

TO RENT—STORES—NORTH.

TO RENT—3 STORES FOR DRUGS, GROcery, and fruit; new, mod. bldg.; trans. cor., Clark and Lawrence. CARTER. Ph. Calumet 1214.

TO RENT—1154 ARGYLE-ST., BET. BROADway and L; best bus. section North Side; $60; $75. Poss. at once.

TO RENT—STORES, COR. BDWY. AND Oakdale; $35 up; for drugs, millinery, dry goods, meat, shoe repa., beauty shop, etc.

TO RENT—STORE, 2920 SHERIDAN-ROAD; suitable for shoe, millinery, beauty parlor, or restaurant. Apply 2916 Sheridan-rd.

TO RENT—STORES—NORTHWEST.

TO RENT—MODERN STORE WITH ROOMS, 50 ft. from transfer corner; 3653½ Armitage-av. Estate of R. J. BUSCH, 30 N. La Salle-st. Franklin 786.

TO RENT—STORE AT 778 MILWAUKEE-av.—A good business spot. Rent $100 a month. Call or address D. JACKSON, care John V. Farwell Co., Chicago, Ill.

TO RENT—STORES—WEST.

TO RENT—STORES, N. E. COR. 52D-AV. and 22d-st., next to L sta.; rent $25. LEROY C. TOWLE & CO., 19 S. La Salle. Ran. 1885.

TO RENT—NEW, LARGE STORE, 4319 W. Madison-st.; furnace and bsmt.; good location. MURRAY WOLBACH, 105 S. Dearborn.

TO RENT—STORES—MISCELLAN'US.

TO RENT—UNEXPIRED LEASE, BEST cor. in Chgo.; less than 1-3 price. 614 Monadnock Block. Tel. Wabash 503.

TO RENT—OFFICES AND STUDIOS.

Downtown.

TO RENT—OFFICE, 22X20, 3 WINDOWS, north light; $35. Desirable front office, $21. Best of service. Dickey Bldg., 180 N. Dearborn.

TO RENT—MALLERS BUILDING, OFFICES, SHOPS, AND STORES; MOST PROMINENT LOCATION IN CHICAGO. Apply Room 1109. Office of bldg.

TO RENT—NICE, LIGHT SUITE WITH subtenant, if desired. Purchase of beautiful mahogany furniture optional. 1651 Marquette Bldg. Phone Randolph 6566.

TO RENT—OFFICES IN NEW STATE Bldg., S. W. Cor. Randolph and 5th-av. VERY ATTRACTIVE RATES. G. V. CLEARY & CO., R. 1407, 20 E. Jackson-blvd. Harr. 2165.

TO RENT—204 HEYWORTH BLDG., COR. Madison and Wabash; light room, 20x60, suitable for store or office; facing Madison-st.; $125 per mo., including fixtures. Call at Room 201.

TO RENT—FIFTH-AV. BLDG., 101 S. FIFTH-AV., WAB. 790—MODERN OFFICES, NORTH AND EAST LIGHT, FOR MFG. AGTS.

TO RENT—DESK ROOM WITH OFFICE service and privileges; new bldg.; Room 1010 Advertising Bldg., 123 W. Madison-st.

TO RENT—EXCEPTIONALLY ATTRACTive private office and reception room; 608 Harris Trust Bldg. Central 2818.

TO RENT—LIGHT OFFICES IN MODERN, fireproof building, Dearborn, nr. Van Buren-st. R. D. HILL & CO., Randolph 2522.

TO RENT—NEAT PRIVATE OFFICE; ALSO desk space, to acceptable parties; telephone, stenographer. 820 Consumers Bldg.

TO RENT—DESK SPACE WITH DESK AND phone service; very reasonable. 418, 130 N. Dearborn-st.

TO RENT—DESK OR SMALL SHOWCASE room; good State-st. bldg. State business. Address N 430, Tribune.

TO RENT—PRIVATE OFFICE WITH steno., phone, law library; reas.; R. 798, 100 N. Dearborn-st.

TO RENT—ADAMS EXPRESS BUILDING; choice space; offices and mercantile business. J. C. McCORD & CO., 115 S. Dearborn-st.

TO RENT—6 FURNISHED OFFICES, $30 TO $60. 5 unfurnished, $20 to $50. JOHN B. DeVONEY CO., Franklin 880.

TO RENT—DESIRABLE OFFICES, MODERATE RENTAL; MOD. CONV.; FIREPROOF. UNITY BLDG., 127 N. DEARBORN-ST.

TO RENT—PRIVATE DESK IN UP TO DATE OFFICE; STENOGRAPHER, PHONE, ETC. 722 TRANSPORTATION BLDG.

TO RENT—DESK OR PRIV. OFFICE, FURnished; steno. optional; rent reasonable. 1508-10 Unity Bldg.

TO RENT—A FEW DESIRABLE SMALL OFfices, $18 to $20; 129 S. State-st., opp. Palmer House. C. V. McERLEAN, 39 S. La Salle-st.

TO RENT—TO SUBLEASE, PRIVATE OUTside office, with mahogany furn., tel., stenog.; cheap. GRANVILLE, 5th fl., 20 E. Jackson-blvd.

TO RENT—DESK IN BEAUTIFUL OFFICE; mah. furn.; phone; steno.; use of vault and storage room. E. J. Smith, 20 E. Jackson-blvd.

TO RENT—EXCEPTIONALLY ATTRACTive light office; mahogany furniture; unlimited phone; 1606 Tribune Bldg.

TO RENT—OFFICE IN CLEAN, QUIET suite; unlimited telephone; every convenience; reasonable. 824 New York Life Bldg.

TO RENT—NICE LIGHT FURNISHED OFfice; telephone. 1411 Unity Bldg.

TO RENT—412, 105 W. MONROE-ST., NEWly furn. office, $17; desk in priv. office, $10.

TO RENT—PRIVATE OFFICE, ALSO DESK rm.; unlim. phone serv. 746 1st Nat. Bk. Bldg.

TO RENT—DANDY DESK SPACE, UNLIMited phone, steno. opt. 1229 Association Bldg.

TO RENT—CHEAP—PRIVATE OFFICE fully equipped. 745 1st Natl. Bank Bldg.

TO RENT—FURN., PRIV. OFFICE; REAS.; good location. WEYERSON, 36 W. Randolph.

TO RENT—FURN. PRIV. OFFICE; REAS.; good loc. WEYERSON, 36 W. Randolph-st.

TO RENT—STENOGRAPHER, BRADstreet's, Phone. Room 301, 54 W. Lake-st.

TO RENT—DESK ROOM. 461 McCORMICK Bldg. Harrison 5788.

TO RENT—FURNISHED OFFICE. 1000 Steger Bldg.

TO RENT—DESIRABLE DESK RM., FURN. 1030 1st Natl. Bank Bldg.

TO RENT—OFFICE, FURN. OR UNFURN.; desk room. 814, 8 S. Dearborn-st.

TO RENT—PRIV. OFFICE, DESK SPACE, office hdqrs., $2 up. 807 Marquette Bldg.

TO RENT—DESK WITH BEST OF LIGHT and service. 910 Chamber of Commerce.

TO RENT—OFFICES AND STUDIOS.

Downtown.

TO RENT—OUR LOSS YOUR GAIN.

We must vacate our beautiful suite of about 1,500 sq. ft. in new modern office building, best corner in the loop. We will stand a substantial loss to get a good tenant to take over our lease, which expires April 30, 1917. Attractive arrangement of four rooms and large general office; large vault. Will add mahogany bank fixtures, linoleum, etc. Address P W 364, Tribune.

TO RENT—ONE OF THE MOST DESIRABLE suites of offices on Jackson-blvd., near Wabash-av., is available at extremely low rental, including furnishings, consisting of desks, tables, chairs, typewriter, and floor coverings; all new. Your chance to secure offices ready for occupancy at a bargain. Present tenant moving to eastern city. Address T L 276, Tribune.

TO RENT—TWO LARGE PRIVATE OFfices and large reception room; all daylight; opposite elevators; $40 per month, including service. Apply BALLARD, ROWE & WHITMAN, AGTS., Tel. Harrison 1200. 301, 431 S. Dearborn-st.

TO RENT—Offices—12x20 .... $20.00
12x30 .... $30.00
Marine Bldg., 136 Lake, cor. La Salle-sts.
B. A. THORPE,
105 S. Dearborn, cor. Monroe. Ph. Rand. 4094.

TO RENT—DESK ROOM OR PRIVATE OFfice with investment banker in Borland Bldg. Terms reasonable. Phone Central 3507, or address L 396, Tribune.

General.

TO RENT—ON ACCT. OF DEATH, SPLENdidly equipped physician's office and recept room. 3350 Monroe-st., cor. Central Parkblvd. Kedzie 2806.

TO RENT—S. E. COR. 69TH AND WENTworth .... $10-$17.50
T. E. WELLS, 160 W. Jackson-blvd. Wab. 3592.

WANTED—STORES, OFFICES, LOFTS

WANTED—TO RENT—GENTLEMAN ARTist desires large furnished studio for few months. State price. Address J 435, Tribune.

WANTED—SUBLEASE OF ENTIRE FURnished office; $50 to $75; must be bargain. Address T N 343, Tribune.

TO RENT—FLOORS AND LOFTS.

TO RENT—

Third floor at 638 Federal-st., modern fireproof building; automatic sprinklers; 5,000 sq. ft. Lease runs to May 1, 1917. Rent $187.50 per month. Immediate possession. Liberal concession if taken at once. Address N W 228, Tribune.

TO RENT—1214-22 W. MADISON-ST., 15,000 sq. ft. floor space; light on all sides; steam heat, electric power, freight and passenger elevators; low insurance, sprinkler system; suitable for light mfg., mail order, or wholesale business. Est. of H. B. PEABODY, 333 S. DEARBORN-ST.

TO RENT—FLOORS, STORES, BUILDINGS and manufacturing space in all business districts. Phone, write, or call for our COMPLETE LIST.
MURDOCK, JAMES & CO.,
17 N. La Salle-st. Phone Franklin 258.

TO RENT—Light Cor. Floor, 80x80. Will divide. Marine Bldg., 136 Lake-st., Cor. La Salle-st.
B. A. THORPE,
105 S. Dearborn, Cor. Monroe. Ph. Rand. 4094.

TO RENT—MFG. SPACE CHEAP. 412-420 S. Dearborn; unusual light; manufacturing space, from 600 to 3,600 square feet; best of service; semi-fireproof building. C. F. FARRELL, 208 S. Dearborn-st. Har. 1285.

TO RENT—N. E. COR. RANDOLPH AND Jefferson; fireproof floors; 9,000 ft.; heat; elevator service; will divide. RUPRECHT, Main 561.

TO RENT—BUILDINGS, FLOORS, AND space, with or without railroad and river facilities, and will build to suit tenants. MADDEN BROS., 140 S. Dearborn-st.

TO RENT—GREAT LAKES BUILDING. Light, sprinkled stock space in new bldg. UNIVERSITY OF CHICAGO, 804, 139 W. Madison-st. Tel. Main 3509.

TO RENT—IN ALL SECTIONS FLOORS—BUILDINGS—STORES. GRANT CARPENTER & CO., 6 N. Clark-st.

TO RENT—DAYLIGHT FLOORS, 25X75, 139-145 S. 5th-av. White & Tabor, 139 S. 5th-av.

TO RENT—MANUFACTURING PPTY.

TO RENT—BRADLEY BUILDINGS. Large and small space, with or without power. Also storage space in sprinkled buildings. J. HARLEY BRADLEY, Phone Monroe 146. 217 N. Desplaines-st.

TO RENT—EIGHT STORY MODERN CORner factory building, near River and Union station, containing 113,000 square feet; low rental. CLARK & TRAINER, 30 N. Michigan-av. Central 971.

TO RENT—SMALL POWER SPACES, $25 per month up. 115-117 E. South Water-st. JOHN R. MAGILL & CO., 35 N. Dearborn-st.

TO RENT—BUILDINGS.

TO RENT—COMPLETE LIST OF BUILDings, stores, and floors in all business districts of the city. ALBERT H. WETTEN & CO., 108 S. La Salle-st.

TO RENT—SEVERAL 1 STORY BLDGS., 50 x120; skylights and heating plant; $100 per month each. PAUL C. LOEBER & CO., 21 N. La Salle-st.

TO RENT—ST. CLAIR BLDG.—N. W. Cor. Erie and St. Clair. BOWES REALTY CO., MAIN 2181.

TO RENT—HOTELS.

TO RENT—MOD. 28 RM. HOTEL, WITH store suitable for restaurant, nr. mfg. district; big demand. Consolidated Improvement Co., 501 S. Kilbourn-av.

TO RENT—MISCELLANEOUS.

TO RENT—BUILDINGS, STORES, AND floors in all parts of the city. Send for list. WILLIS & FRANKENSTEIN, 110 S. Dearb'n.

STORE AND OFFICE FIXTURES.

JULIUS BENDER, 901, 903, 905, 907, 909, 911 W. Madison-st. TELEPHONE MONROE 1712. Manufacturer and jobber of store and office fixtures. Second hand fixtures of every description. Terms, cash or time.

GUTTMAN STORE FIXTURE CO., 634 S. WABASH-AV. TEL. HARRISON 478. Mnfrs. of fixtures for all kinds of stores. Second hand fixtures carried in stock. Write for Catalogue T.

$5,000 WORTH OF ALL KINDS OF LETTER and card files, desks, chairs, etc., just slightly damaged by water; at your own price. STONE, 808 S. Wabash-av.

MUST SELL AT ONCE—SEVERAL VERY fine oak desks, chairs, typewriter desk, and other furniture; good as new. See them at once. Call 1124 Argyle-st., near Argyle L sta.

H. WALTER BROWN CO., 168 W. LAKE-st. New 4 ft. roll top desks, $14. Used furniture at equally low prices; wall cases; filing devices, etc.; cafe table and chairs.

SAVE $ $ $ $ $ $ $
We have a few $12-$15 desks closing out at $9. Also other desks, chairs, filing cabinets, etc., at bargain prices. 413 S. Dearborn.

STORE FIXTURES—NEW AND USED, AT lowest prices in city; special attention to country orders F. O. B. Chicago. CHAS. BENDER CO., 608-614 Wells-st.

CLOSING OUT LARGE LOT OF HIGH grade sample desks, also used furniture, at cost. 176 W. Lake-st.

DESKS, PARTITIONS, CHAIRS, FILING devices; must be closed out at less than cost. JAC. LEDERER, INC., 644 W. Madison-st.

30 BIG USED DESKS, VERY CHEAP; NEED room. New desks and office furniture; lowest prices. SABATH, 518 S. Wabash-av.

DESKS, CHAIRS, ETC.—HIGH GRADE factory samples and discarded patterns; big bargains. P. CASEY SONS, 173 N. 5th-av.

OFFICE DESKS, TABLES, CHAIRS, AND filing devices, slightly used; lowest possible prices. Franklin Desk Facty., 28 E. Jackson.

AMERICAN STORE FIXTURE CO., 121-125 S. Halsted-st. Monroe 5540. We save you money on all store fixtures.

FOR SALE—2 R. T. DESKS, $9-$10; TABLE matting, chairs. 900, 115 S. Dearborn-st.

SAFES.

SACRIFICING PRICES—WE HAVE THE safes of the U. S. Express Co. for sale; all sizes; burglar bank safes, fireproof safes; all first class, in good order. If you want a good safe and cheap come and see us. DONNELL SAFE CO., 35-37 N. Market-st.

BEST PLACE TO PURCHASE NEW OR second hand safes, cash or easy payments, is Sabath Safe Co., 186 W. Lake-st. Phone Main 4510.

APPROXIMATELY 75 SECOND HAND safes; very low prices. Herring-Hall-Marvin Safe Co., 211 W. Washington-st. Main 1656.

DIEBOLD SAFE & LOCK CO., ESTABLISHed in Chicago 50 years. Full line of SAFES. 133 S. 5th-av. Main 895.

GIBRALTAR SAFES, $12 AND UP; USEFUL holiday gifts. Howe Scale Co., 1317 Wabash.

PLUMBING, LIGHT FIXTURES, ETC.

BUY YOUR HEATING PLANT NOW.
Hot water for 5 rooms, $110 up.
Steam for 5 rooms, $100 up.
Closet seats, 90c and up.
Kitchen sinks, $1 and up.
Largest plumbing stock in Chicago at Money Saving Prices. See us.
SHANE & CO.,
Drover 409. 33d and Wentworth-av.

GUARANTEED PLUMBING AND HEATing supplies at wholesale direct. See us before buying; our prices are attractive. Calumet Plumbing and Heating Supply Co., 667 W. 63d-st. Normal 6160.

LOW DOWN CLOSET OUTFITS $10.00
Apron front lavatories 2.50
White enamel kitchen sinks 1.50
Steam plant, complete for 5 rm. cottage ..126.00
L. LEVIN & CO., 709-713 Wells-st.

ONLY HOUSE SELLING GUARANTEED plumbing, heating supplies direct. Send for catalogue. B. T. Karol, 772 Harrison. Mon. 896.

SEWING MACHINES.

STORAGE SALE—200 SINGER AND ALL makes, $2, $2.50, $3 and up; new, 27, 66, 9 W Singers, $29.50; guaranteed; delivered; days or eve. Indpt. Storage, 3720 Cottage Grove-av.

GOLD OAK DROPHD., $5, WITH ATTACHments; good W. & W., $5. 3716 Cot. Grove.

BUSINESS CARDS.

PAGE WOVEN WIRE FENCE—NOTHING superior to fence a farm, garden, poultry yard, or suburban home; strong and durable. AUSTIN CLEMENT, 305 W. Monroe-st.

REAL ESTATE FOR SALE.

CENTRAL.

FOR SALE—OR EXCHANGE—2 PROFITable long term leases; good loc.; bargains; owner leaves city. Rosenberg, Randolph 962.

FOR SALE—OR LEASE AT $3,500, 35,000 SQ. ft.; choice hotel corner; trans. perfect; $3 per sq. ft. Address T L 56, Tribune.

APARTMENTS—SOUTH SIDE.

FOR SALE—7419 STEWART-AV., EQUITY $3,950; will be $4,200 in a few days; $1,000 under cost price; BANK DEPOSITOR'S LOSS YOUR GAIN; no expense spared; new brick 2 apartment, complete; gas ranges, refrigerators, etc.; immediate possession; best bargain in Chicago. Investigate. Owner on premises Fri., Sat., and Sunday. Act quick. ROBERT QUAIT, OWNER.

FOR SALE—$200 cash, bal., $25 monthly, for my two story brick and stone front, 6 and 7 room flats; 7040 Princeton-av., one block from Hamilton Park station, R. I. R. R.; second flat ready for occupancy. PRICE ONLY $4,500. Owner on premises Saturday and Sunday, 2 to 4 p. m.

FOR SALE—OR EXCHANGE—HIGH CLASS corner 30 apartment bldg.; price $90,000; modern, up to date; annual rental $12,500; consists of 4, 5, and 6 r. flats. Will trade part of my equity of $40,000 for smaller improved. $20,000 I must have in cash. Address T N 290, Tribune.

FOR SALE—7842 EVANS-AV., NEW, WELL built, high grade two flat bldg.; hot water heat; 6 and 6 rooms; artistic fireplaces, bookcases, etc.; must be seen to be appreciated. Key at 7846 Evans-av. JOHN E. COLNON & CO., 72 W. Washington-st. Cent. 318.

FOR SALE—HIGH CLASS EAST END-blvd. 6 flat; 6 rooms, 2 baths, sun parlors; rental $5,100; incumbrance $17,000, five years. SNAP at $33,500
BOWERS, LEIBRANDT & O'BRIEN,
Doug. 1568—Auto. 73336. 3457 Indiana-av.

FOR SALE—BARGAIN—4419 VINCENNES-av., double flat, 6 and 7 rooms; modern throughout; also good brick barn; one blk. from surface, two from L. Must sell; bargain if taken at once. Address D H 20, Tribune.

FOR SALE—$300 CASH AND $25 MONTHLY buys 4635 Federal-st., two story frame, 2 flats; rent $420; price $2,100.
H. J. COLEMAN & CO.,
Ph. Oakland 36. 4729 S. State-st.

FOR SALE—OR EXCHANGE—MODERN 3 flat bldg., 4732-4-6 St. Lawrence-av.; rents $3,700; mtg. $15,000. Want smaller clear for equity; act quick. PLOTKE & GROSBY, 207 W. Division.

FOR SALE—A SIX FLAT BUILDING AND garage, near Chicago Beach Hotel, facing the lake; guaranteed income, 15%; $34,000, no incumbrance; terms to suit purchaser. Address T E 88, Tribune.

FOR SALE—NEW 3 FLAT BUILDING; SUN parlors; 5 rooms and bath in each apt.; rental $2,270; mtg. $14,000, 5½ per cent; price $23,500. GRAPPERHAUS, RUSSELL & CO., 1346 E. 63d-st. Hyde Park 2976.

FOR SALE—BEST LOCATION IN WOODlawn; stone front 3 flat bldg., near I. C., L and surface lines; flats always rented; price reduced to $8,000 for quick sale; mtg. $4,000 at 5 per cent. Address T D 180, Tribune.

FOR SALE—COR. 68TH AND UNION, 3 STY. brick; 6 flats; two 2 story bricks adjoining, 4 flats, 6 and 7 rooms, stove heat; rent $2,223; price $17,000; clear; sell separate; easy terms. G. H. SCHNEIDER & CO., 10 S. La Salle-st.

FOR SALE—VERY FINE NEW 24 FLAT bldg., all modern conveniences; near Ill. Central sta.; need cash for other purposes; will give good deal; will take some trade. Address T N 578, Tribune.

FOR SALE—21% NET—FORCED SALE. High grade mod. 6 flats; near 45th and Vincennes; $7,500 necessary. Address N 333, Tribune.

FOR SALE—MODERN 3 APT. BLDG., 6 rooms; center porches; Calumet-av., north of 48th-st.; rental $3,380; mtge. $11,500; want offer. Address T B 81, Tribune.

FOR SALE—2 FLAT STORE AND BRICK bldg., 7 and 8 rms.; mod.; lot 40x125. 6345 S. Green; $9,000; mortgage $4,500. Owner, A. J. COOPER, 6339 S. Green-st. Normal 2176.

FOR SALE—SNAP; 12 FLAT BRICK AND stone bldg.; all modern; rent $4,100; price $25,000. HECK & LUNDBERG, 6000 S. Halsted-st.

FOR SALE—4928 MICHIGAN-AV., 2 LARGE apts. 3251 South Park-av., 17 tiny apts. H. AMES, Attorney, 111 W. Washington-st.

APARTMENTS—NORTH SIDE.

FOR SALE—NEW 4 APARTMENT BUILDing, 2-4 and 2-6 room flats; modern in every way; oak trim and floors; tile baths and bathrooms; electric light; furnace heat, shades, fixtures, screens; grading of lot; ash cans; everything included; corner lot, paved; all street improvements in and paid for; building not quite completed and 2 flats already rented; annual rental will net you 10% on your investment; price $18,000, $4,000 cash. 315 monthly. WM. ZELOSKY, 1530 Belmont-av.

FOR SALE—NEW 2 FLAT BRICK BUILDing—6 large rooms in each flat, private sun porches, artistic brick mantels with gas logs and bookcases, buffets, electric light, attractive electric fixtures, window shades, screens, mahogany trim, oak floors, tile floors in vestibule and bathrooms; 30 ft. lot; paved street; handy to "L" and surface transportation; $7,150; $1,000 cash, $100 quarterly. WM. ZELOSKY, 1530 Belmont-av.

FOR SALE—OR EXCHANGE—ROGERS PK 2 flat; fine flat; brick mantels; private front and rear porches; steam heat; only 3 blocks to elevated; price $7,500; mortgage $4,600; rent $35 and $37.50. STEEN & HARWOOD, 7047 N. Clark-st.

FOR SALE—NEW BEAUTIFUL 3 FLAT brick, best bargain in Albany Pk.; colonial porches; near "L" and cars; small payment, bal. like rent. L. J. WHITE, 4752 N. Kedzie.

FOR SALE—MODERN 24 APT. BLDG.; RENT $11,000 per yr.; Ravenswood; 4 and 6 room flats; sun parlors; completed Oct., 1914; will take vacant or old imp. as part pyt. JOHN B. DE VONEY, 133 W. Washington-st.

FOR SALE—HIGH GRADE 2 FLAT IN Summerdale; brick base.; 5, 6 rms.; furn. ht.; 27 ft. cor. lot; price $4,600; mtge. $3,000. LAKE VIEW REAL ESTATE EXCHANGE, 1006 Belmont-av.

FOR SALE—24 APT. BLDG.; BEST LOC. N. S.; rents $12,000; mtge. $45,000, 10 yrs.; price $82,000; $20,000 cash required, bal. 2d mtge., or trade. HOGG, DOYLE & CO., 5 N. LA SALLE-ST.

FOR SALE—MODERN 6 FLAT; WILL TAKE 10 room residence in Edgewater as part payt. JOHN B. DE VONEY CO., 133 W. Washington-st.

FOR SALE—2 FLAT BUILDING, RAVENSwood; near elevated; 6 and 7 rooms; 37½ ft. lot; modern garage; must sell; $7,500. Address T N 358, Tribune.

FOR SALE—6 APT. BLDG., EAST OF SHERidan-rd., 1 blk. from lake; lot 60x165; $5,000 down, balance terms; rent $3,540; price $24,000. Address T C 391, Tribune.

FOR SALE—BARGAIN—NEW HIGH CLASS 2 flat; mod. throughout; N. W. L; restricted district; $8,600; cash and terms. Address T L 507, Tribune.

FOR SALE—2 FLAT, ROGERS PARK; FRT. porches; nice lot; mtg. $4,500; steam heat; want offer. H. C. DIX & CO., 1134 Argyle-st. Rav. 6545.

FOR SALE—WELL BUILT TWO FLAT BElow cost; residential section Edgewater; 6 and 7 rooms [4 bedrooms], $7,700. PAISLEY & WALKER, 1125 Bryn Mawr-av.

FOR SALE—NEW TWO FLAT; WILL SELL at a bargain; in fine spot of Ravenswood; 5 rooms; steam heat; terms. Address S X 340, Tribune.

FOR SALE OR EXCHANGE—3 FLAT BRICK bldg.; shows 15% on price, $8,500. Want residence. CARROLL & WARNEKE, 6407 Sheridan-rd.

FOR SALE—2 APT. BLDG., WINTHROP-AV., Edgewater, 5 and 6 rooms; income $1,080; Price $8,750. Address G 514, Tribune.

FOR SALE—APT. BLDGS., NR. SHERIDAN-rd. and the lake; will consider exchange. JOHN T. O'CONNELL, 69 Washington.

FOR SALE—NEW 6 APARTMENT, CORNER Summerdale; price $17,500; best bargain. P. NEWBORG, 410 Chamber of Commerce.

FOR SALE—BIRCHWOOD NEW 6 APT. SUN par.; rent $4,680; to responsible party for $5,000 down. Address S K 583, Tribune.

FOR SALE—OLIVE-AV., NR. GLENWOOD, 3 apt. bldg., 30 ft. lot; price $10,750. A. E. WESTMAN, 139 N. Clark-st.

FOR SALE—6 APARTMENT BUILDINGS, cheap. Owner at 1104 Cambridge-av., top flat.

APARTMENTS—N. W. SIDE.

FOR SALE—ABSOLUTELY 10% NET INCOME On $8,500 Cash Investment; balance straight 5½% 1st mortgage. Choice Logan Square 6 apartment building; convenient location; flats always rented. Investigate at once. REGELIN, JENSEN & Co., 2565 Milwaukee-av.

FOR SALE—NEW MOD. 2 FL. BRICK, 2-6 rooms; stone steps, brick porches, 2 furnaces; gas and elec.; oak floors, trim; beam ceilings; lino-walls; lot 30x125; $5,500; $500 cash. C. A. JOHNSON R. E. CO., 3131 Milwaukee.

FOR SALE—TWO FLAT BLDG., 5 AND 6 rooms; modern plumbing; good renter; price, $3,200; payments as you want them. Laramie-av., near Grand and Armitage-av. car lines. OWNER. Address N T 560, Tribune.

APARTMENTS—WEST SIDE.

FOR SALE—IF YOU HAVE $2,800 CASH LOOK AT 5421 W. ADAMS-ST. FINEST 2 FLAT ON THE WEST SIDE. FOR SALE BY OWNER.
I am compelled to sacrifice my 5 and 6 room apartment building, heated sun parlors for both flats, open fireplaces, oak trim throughout, finest of plumbing, gas ranges, refrigerators, and everything complete. Separate hot water heating plants for each flat. Second flat leased for two years; first flat never been occupied. Building brand new. Open from 3 to 5 p. m. Friday, Saturday, and Sunday.

FOR SALE—INVESTMENT BARGAIN—NEW modern 6 flat building, west of Garfield Park, south of Madison-st.; lot 60x125; rents for $3,300 per year; price $25,000; location, surroundings, etc., none better. O. A. DECKER, 4022 W. Madison-st.

FOR SALE—GUNDERSON TWO FAMILY HOMES on Jackson-blvd., Van Buren and Congress-sts., bet. 47th and 48th-avs.; cash or terms. S. T. GUNDERSON & SONS, Chamber of Com.

FOR SALE—HANDSOME TWO STORY, 8 room flat; furnace heat; renting for $60; in the best neighborhood; near Ashland-blvd.; only $6,000; easy terms. ROBERT O'DWYER & CO., 716 W. Madison-st.

FOR SALE—OR TRADE—FINE MODERN 3 flat bldg., opposite Garfield park golf links; 5 rms., 37½x150; brick garage; rent $2,640; bargain. Address T E 389, Tribune.

FOR SALE—BARGAIN—HIGH CLASS 3 APT. in Lambert Tree subdivision; rental $1,440; price $10,000. Address T K 201, Tribune.

FOR SALE—3 FLAT BRICK BLDG., CONvenient to everything; no agents; bargain. Call Sunday morning. 2510 W. 23d-st.

BUSINESS PROPERTY—SOUTH.

FOR SALE—STATE-ST., NEAR 59TH, STORE and flat; rental $480; price $3,800. F. L. LANGRIDGE, 7 W. 47th, s. w. cor. State.

FOR SALE—E. 43D-ST., STORES, STOVE heat; rent $780; clear. Price $7,500. MARK R. KIMBALL, 718, 69 S. La Salle-st.

REAL ESTATE FOR SALE.

BUSINESS PROPERTY—SOUTH.

FOR SALE—3 STORY BRICK AND STONE building, consisting of one store and two flats, on Cottage Grove-av., between 29th and 30th-sts.; very attractive price for immediate sale.
E. A. CUMMINGS & CO.,
40 N. Dearborn-st.

FOR SALE—EQUITY IN A 3 STORY BRICK building at 21 E. 33d-st.; gross yearly rental $1,020; expenses $105.00; net rental $915.50; mortgage $3,600. In answer state best cash offer. Address G 498, Tribune.

FOR SALE—EXCELLENT TRANSFER CORner, main entrance to Jackson Park; rents increase yearly; price $120,000.
GEORGE H. DOTY & CO.,
1326 E. 63d-st. Blackstone 131.

FOR SALE—BIG SACRIFICE—Several S. S. Transfer Vacant Corners. L. Whiteson, 111 W. Washington. Main 61.

FOR SALE—S. E. COR. 23D AND CALUMET-av., 49x160; owner. Herrick, 624 Mich.-av.

BUSINESS PROPERTY—NORTH.

FOR SALE—ON ACCOUNT OF LEAVING city will sacrifice business property on Broadway, near Bryn Mawr, renting $340 per mo.; long lease; good terms. HARRY MORRIS, 19 S. La Salle, Room 1229.

FOR SALE—BEST 50 FT. ON LAWRENCE-av., near Kedzie; return big profit in short time; $1,500 cash, balance no interest for 3 months. L. J. WHITE, 4752 N. Kedzie-av. Irv. 1435.

FOR SALE—COMING BUSINESS CORNER, 132x92, one block from N. W. L station; price $15,000; will take one-half in clear property. Address T B 304, Tribune.

FOR SALE—$5,000 BUYS STORE AND FLATS —Modern brick; Webster, near Lincoln; mtg. $14,500, 5½ per cent; rents $2,250; great snap. Address S X 479, Tribune.

FOR SALE—DANDY BUSINESS CORNER opposite N. W. L sta.; price only $12,000. Address T N 205, Tribune.

FOR SALE—HEAVY CONST. 3 STY. BLDG. for light mfg., storage, garage, or stable. BIRREN & BRONS, Edgewater 7647.

BUSINESS PROPERTY—N. W.

FOR SALE—CHEAP—MY 2 BELMONT-AV. corners, one west of 48th, 75x125; price $2,200; $1,000 cash; other west of 64th, 184x125; price $1,600; $300 cash. Address T D 500, Tribune.

FOR SALE—BUSINESS FRONTAGE ON Kedzie-av., 120 ft. near Lawrence; must sell at once; part or all. Will take $32 per ft.; ¼ cash. Address T B 303, Tribune.

FOR SALE—ARMITAGE-AV., COR. THREE stores, 12 flats; modern, stove ht.; lot 75x125; rent $4,400; mtg. $35,000; price $44,000. A. HENNINGER, 69 W. Washington-st.

BUSINESS PROPERTY—WEST.

FOR SALE—MY EQUITY IN FOUR STORY brick near 12th-st., on Blue Island-av.; store 100 ft. deep and furnished meeting halls; steam plant; a coming location account widening 12th-st.; requires $7,000 cash. Address N 339, Tribune.

FOR SALE—A BUSINESS CORNER—5 stores and 10 flats; located in a busy section of the West Side. Will take residence or small flat buildings as part payment. Address T L 435, Tribune.

FOR SALE—NONRESIDENT OWNER forced to sell brick business property; all leased, responsible tenants; pays 20% net; $4,000 needed to buy. Address S T 214, Tribune.

FOR SALE—A PIECE OF W. MADISON-ST. property, renting to one tenant for $6,000; will take $40,000 for it. ROBERT O'DWYER, 716 W. Madison-st.

HOUSES—SOUTH SIDE.

FOR SALE—ESTATE CLOSED—NONRESIDENT SAYS SHE WILL SELL AT A PRICE. 4909 Forrestville-av., 10 room house; six bedrooms; h. w. heat; near to park and "L" trains; excellent neighborhood; price $4,500; $500 cash; int. 5½%.
5620 Lafayette-av., 2 flats; freshly painted and decorated; rents $450; can be raised; price $2,750; cash $250.
EUGENE GROSSMANN & CO.,
927 First Nat. Bank Bldg. Central 5088.

FOR SALE—SOUTH SHORE; MODERN 8 room stucco house, with sleeping porch; fine fixtures and decorations; hot water heat; lot 40x125; terms; price $5,500.
NEWTON D. LAUREN & CO.,
110 S. Dearborn-st.

FOR SALE—2 STORY 8 ROOM BRICK AND stone on East 59th-st., near Vincennes-av.; $4,000.

E. A. CUMMINGS & CO.,
40 N. Dearborn-st.

FOR SALE—THE 8 RM. BRICK RESIDENCE at 5216 Greenwood-av.; hot water heat, gas and elec., hard firs. and finish; A1 condition; garage for 2 cars; rental value $800 yr.; mtge. $3,750; price $6,000. See owner on premises.

FOR SALE—MODERN 8 ROOM DETACHED house; 50 foot lot; hot water heat; garage; good neighborhood; best transportation; will sacrifice; $7,500; owner on premises. 4120 Indiana-av. Phone Drexel 845.

FOR SALE—A1 LOCATION FOR GENTEEL colored people, Wabash-av., near 40th, 2 story house; arranged as flats; large lot; price low; very easy terms; owner. Address S P 105, Tribune.

FOR SALE—LARGE 12 ROOM HOUSE, $9,500; good boarding house; A1 transportation; 40th and Ellis.
ARTHUR L. HARDIN & CO., 21 N. La Salle-st.

FOR SALE—6540 EBERHART-AV.; ROOM modern brick residence; hardwood trim; electric light, furnace heat; lot 25x125 ft.; $5,000. J. WM. HOWARD & CO., 10 S. LA SALLE-ST.

FOR SALE—$300 DOWN BUYS NEW, MODern 5 room cottage, 6136 Marshfield-av.; electric lights, laundry, bath, sideboards, etc. Owner, 6004 Aberdeen-st. Phone Normal 4455.

FOR SALE—HIGH CLASS RESIDENCES and choice vacant at low prices and convenient terms. FRANK L. BENNETT, 7050 Euclid-av. Phone Midway 135.

FOR SALE—BARGAIN; KENWOOD HOMES, $3,500 up; easy terms. C. R. GLEASON & CO., 1032 E. 43d-st. Phone Kenwood 4197.

FOR SALE—BRICK RESIDENCES IN HYDE Park and Englewood; $200 down, $20 per month. BOWES & CO., 5905 S. Ashland-av.

HOUSES—NORTH SIDE.

FOR SALE—THE ESTATES—A BUNGALOW subdivision composed of 5, 6 and 7 room bungalows with sun parlors; no two alike, buildings heated for visitors; prices $4,500 to $5,800; price includes everything; small cash payment, balance to suit; Monticello and Wilson-avs. Irving 991 or Main 5380. NELSON & LEWIN, 30 N. La Salle-st.

FOR SALE—SNAP—EDGEWATER HOME; $6,700; CHOICE NORTH EDGEWATER DIST., EAST of "L"; near LAKE, not strictly modern, but well built 8 r. res., with 50x150 ft. LOT ALONE worth nearly the PRICE ASKED; $1,500 cash and terms. J. F. HECHT, 6211 Broadway. Edge. 7747.

FOR SALE—SHERIDAN PARK MALDEN-st., 10 room steam heated modern frame house; lot 50x160; ground alone worth $7,500; can be had for $10,000 for quick sale. C. M. HARVEY, 1123 Wilson-av.

FOR SALE—A QUICK BUYER CAN GET good North Side residence for value of ground; near Argyle sta. N. W. L. Address T E 281, Tribune.

FOR SALE—N. EDGE., MOD. 8 RM. HOUSE, lot 31x125; price $5,600; inc. $2,800. ROY E. KNAUER & CO., 6168 Broadway.

HOUSES—NORTHWEST SIDE.

FOR SALE—
START THE NEW YEAR RIGHT.
BE YOUR OWN LANDLORD.
New, modern 5 r. cottage; bungalow effect; terms $150 down, balance $25 per mo., including interest. Also new 2 story 5-5 r. modern bldg.; live in one flat and rent the other; terms, $500 down, balance $40 per mo., including interest. S. P. LINEHAN, 1920 Irving Park-blvd. Phone Graceland 5074.

FOR SALE—6 ROOM BUNGALOW; VERY attractively designed and finished throughout; oak trim and floors; dining room has full oak panel wainscot, beautiful electric fixtures; all rooms decorated; furnace; wide lot on pretty home street in West Irving Park; only $3,400; terms to suit. PISCHEL & SON, 4017 Milwaukee-av., nr. Irving Park-blvd.

FOR SALE—$3,800 TO $4,000; FIVE HANDsome 6 room residences; splendidly located, West Irving Park; excellent transportation; very attractive design; oak trim and floors; complete and up-to-date; easy payments. PISCHEL & SON, 4017 Milwaukee-av., near Irving Park-blvd.

FOR SALE—35 NEW COTTAGES
Same finished,
$1,950 to $2,250.
$100 cash.
$10 per month.
OLIVER L. WATSON, 6410 Irving Park-blvd.

FOR SALE—$500 CASH, BALANCE SAME as rent, buys new strictly modern 6 room bungalow; 4409 N. St. Louis-av.; $4,200; furnace heat; large attic; lot 30x125. F. G. ANDERSON, 3400 Montrose-av.

FOR SALE—IRVING PARK BARGAINS—Modern stucco home, overlooking park, $5,800. Bungalow, corner lot, paved street 5,000
Both have hot water heat. Easy terms. KOESTER & ZANDER, 140 N. Dearborn-st.

FOR SALE—NEW COTTAGE ON 40 FT. LOT; fruit trees, berries, good chicken house and fence; modern; price $2,400, $100 down, balance like rent. W. E. DEANS, 3527 Natchez-av.

FOR SALE—A $100 PAYMENT, BALANCE $30 per month, buys a neat, modern cottage; hot water heat; price moderate; Wrightwood-av., near 42d. Owner. Address S P 106, Tribune.

VACANT—SOUTH SIDE.

$10 DOWN

And in 1915 start the year right with an investment of $5 a month on a lot facing beautiful 20 acre city park which will increase the value of your lot every year. Park has beautiful lawns, tennis courts, etc. Price now $250. Sewer and water. Cottage Grove-av. 5 cent car line direct to city. Price $100 lower than lots adjoining. Investigate before the prices go up. Call branch office, 9006 Cottage Grove-av., Saturday afternoon or Sunday.
E. B. GRAHAM,
1303 Chamber of Commerce bldg. Main 836.

FOR SALE—BARGAIN; ONLY $4,000 BUYS equity in stores and flats; stove heat; on Cottage Grove, near 51st-st. BOLTON, SKELLY & CO., 140 S. Dearborn-st.

FOR SALE—SOUTH SHORE DISTRICT, NR. I. C. express; 600 ft. 10 30 ft. lots only $22 per ft.; part cash. DOOLEY, 7901 Cottage Grove.

FOR SALE—$5-$10 PER MONTH. SEC. LINE BUS. COR. GREAT FUTURE. CARRUTHERS & CO., GAS BUILDING.

FOR SALE—NEAR SOUTH SHORE COUNtry Club, 25 lots; only $500 each; ¼ cash. DOOLEY, 7901 Cottage Grove.

FOR SALE—LOT; CHEAP; ON SANGAMON-st., just north of 83d-st.; bargain at $650. Address K 54, Tribune.

FOR SALE—CHOICE RIFE SALOON CORner, cheap. 7901 Cottage Grove-av.

FOR SALE—OR TRADE—3 LOTS ON WENTworth-av., between 79th and 80th-sts.; east front; value $950. Address P T 300, Tribune.

REAL ESTATE FOR SALE.

VACANT—SOUTH SIDE.

FOR SALE—AT A SACRIFICE, S. E. COR. Buffalo-av. and 90th-st.; 100x140 ft. Owner must sell.
LOUIS A. SEEBERGER & CO.,
Ran. 2604. 72 W. Adams-st.

FOR SALE—618 LAWRENCE-AV., 75 FT. E. of E. 88th-st.; 50x125; east f.; must sell; close estate; going away; cash or credit. SAYRE, 108 E. 51st-st., Room 7.

FOR SALE—10 ACRE TRUCK GARDENS AT 87th-st. and 62d-av. HISLOP & PIERSON, 815 Stock Exchange Bldg.

VACANT—NORTH SIDE.

FOR SALE—$5 PER MONTH BUYS ONE OF our 30 foot Rogers Park lots, $349 up; price includes cement walks, trees and shrubs, ornamental columns, and landscape work, all cared for and guaranteed for 5 years. Send for folder describing property. SALINGER & HUBBARD, Real Estate Subdividers, 746 1st Natl. Bank Bldg.

FOR SALE—NOW, BEFORE THE SPRING increase in prices, is the time to buy one of our two family home sites at Ainslie and Rockwell-sts., near Ravenswood Gardens L station. JOHN E. COLNON & CO., 72 W. Washington-st. Cent. 318.

FOR SALE—70 FT. ON GLENWOOD-AV., north of Bryn Mawr; for quick cash sale will sacrifice. HENRY E. STRASSHEIM & CO., 5026 Broadway. Edgewater 593 and 3303.

FOR SALE—LINCOLN-AV., VACANT; 100 feet; ripe for stores; near Cullom; will sell at a bargain. CHESHIRE & SHOTWELL, 4304 Cottage Grove.

FOR SALE—DO YOU WANT TO BUILD A story residence in beautiful Ravenswood Manor? Have choice lots cheap; will build. Address T L 502, Tribune.

FOR SALE—OPPOSITE ARCADIA-TER., ON Peterson-av., 30x124½ ft. lot at a big bargain; owners; easy terms. Address K O 387, Tribune.

FOR SALE—CORNER N. PARK AND FULlerton-av., for high grade apartments; will trade. GEO. BIRKHOFF, Central 7191.

FOR SALE—ROGERS PARK, 31 FT. LOTS, $1,000 each; easy terms. F. D. SNELLING & CO., 139 N. Clark-st.

FOR SALE—OR EXCH.—29X112 FT., ROGers Park, ripe for flats. Bargain. KIENZLE & BREDE, 4437 Broadway.

FOR SALE—ASHLAND-AV., NEAR MONtrose-blvd., 37½x160 feet. JOHN J. FISCHER, 10 S. La Salle-st.

FOR SALE—VACANT BARGAINS NEAR Sheridan-road and the lake. JOHN T. O'CONNELL, 69 W. Washington.

FOR SALE—RESTRICTED LOTS IN BIRCHwood, nr. lake and Sheridan-rd.; all improvements; terms easy. Ferguson Owner. Harr 7183.

VACANT—NORTHWEST SIDE.

FOR SALE—6 LOTS NEAR KIMBALL-AV. terminal; ripe for building; $450 each. SCHMIDT & MANASSE, 3606 Irving Pk.-blvd.

FOR SALE—50 VACANT LOTS, RIPE FOR 2 flat bldgs.; sell to builders on 2d mtg. HOPP, HARRIS & CO., Franklin 148.

VACANT—WEST SIDE.

FOR SALE—W. 22D-ST., 145 FT. W. OF Kedzie-av., s. front, 2 lots; must close estate; cash or credit; going away. SAYRE, 108 E. 51st-st., Room 7.

MISCELLANEOUS—SOUTH SIDE.

FOR SALE—GREATEST BARGAINS IN houses and flats or vacant in Chicago. E. E. BALDWIN & CO., 3450 Indiana-av.

FOR SALE—BARGAINS IN HYDE PARK improved and vacant property. BENJ. SINGER, 69 W. Washington-st.

REAL ESTATE—MFG. PROPERTY.

FOR SALE—SOME VERY CHOICE PIECES OF WEST SIDE manufacturing property. JACKSON BROTHERS, TACOMA BLDG.

FOR SALE—FACTORY SITES. CHICAGO CLEARING LAND ASSN., 1005 First National Bank Bldg. Randolph 1[illegible].

FOR SALE—BELT LINE, GRADE SWITCH, half block. Rare chance. Bargain 10 days. Montague & Son, 25 N. Dearborn. Cen. [illegible].

FOR SALE—CLOSEST IN CHEAP 5 ACRES, 95th-st.; 600 feet front on Western Indiana Belt. GAY, 209 W. 63d. Went. 1419.

FOR SALE—MANUFACTURING VACANT or improved, with switch track. See A. H. KINKAID & CO., 33 N. Dearborn-st.

REAL ESTATE—SUB'N—SOUTH.

FOR SALE—VALUABLE BUS. LOT; [illegible] 25x150; fronts Ashland and Vinc.-rd., close to 111th.; dbl. sec. [fut. tr.] cor. FICKLEN, 327 S. La Salle. Wabash 5656.

FOR SALE—HOMEWOOD—ILLINOIS CEntral express service; acre lots, $425 to $[illegible]; easy terms. Send for plats. GEO. H. SMITH, 111 W. Washington-st.

REAL ESTATE—SUB'N—S. W.

FOR SALE—4 ACRES, ON STREET CAR and R. R. A snap for $2,950 cash. L. A. VAN DALSUM, 68 W. Washington-st.

REAL ESTATE—SUB'N—NORTH.

FOR SALE—VERY ATTRACTIVE HOME, North Evanston; 7 rms., oak finish; furnace heat; fireplace, laundry, sleeping porch; lot 50x200 ft.; small garage; very choice location; price $6,000; small payment and desirable terms for bal. MITCHELL BROS., 2544 W. Railroad-av. Ph. Evanston 961.

FOR SALE—
LOTS, HOMES, ACRES,
in all NORTH SHORE towns.
We have what you want.
McGUIRE & ORR,
74 W. Washington-st.
Five Branch Offices.

FOR SALE—HOMES ON THE NORTH SHORE, Lake Forest to Evanston inclusive; also desirable vacant lots and acreage. J. L. FLOYD, 35 N. Dearborn-st.

FOR SALE—EVANSTON RESIDENCES and lots for cash or easy terms. MASON & SMART. Tel. Evanston 285. 1580 Sherman-av., Evanston.

FOR SALE—WILMETTE, REAL BARGAIN, $4,000, 6 r. stucco, almost new, rented for a year; will take a lot in exchange. Paul Schroeder & Co., end "L," Wilmette.

FOR SALE—NORTH EVANSTON COTtage, six rooms; wooded lot; $400 down holds this without interest until May 1; will sacrifice for cash. Address N L 197, Tribune.

FOR SALE—WILMETTE—EAST SIDE—8 rm. house, $3,800; easy terms; possession at once. D. E. ALLEN, 1107 Wilmette-av., Wilmette.

FOR SALE—WILMETTE—NEW CEMENT 8 r. 2 glassed porches, wooded lot, $[illegible]. M. E. BARKER & CO., 1127 Cent., Wilmette.

FOR SALE—FINE 50 LOTS, FROM $[illegible] $700, $1,000, $1,500, and $1,750. PAUL SCHROEDER & CO., End L, Wilmette.

FOR SALE—EVANSTON STORE SITE, $5,000; 35 ft.; good location. CHAS. T. CONNOR, 139 N. Clark. Cent. 4296.

FOR SALE—OR EXCHANGE—11 R. EVANSton house 100 ft. lot; choice property; terms; owner. Address T B 366, Tribune.

FOR SALE—NORTH SHORE BARGAINS—P. MAYNARD & CO., 25 N. Dearborn-st., and Hubbard Woods. Booklet on request.

FOR SALE—WILMETTE WINTER SALE—ft. lots, $750, $1,250. Come see them. C. E. SCHELLER, 19 S. La Salle. Ph. Rand. [illegible].

FOR SALE—A NEW 5 ROOM BUNGALOW, lot 50x160; $4,000. Phone Winnetka [illegible]. C. T. NORTHROP, Hubbard Woods.

FOR SALE—OR RENT—NORTH SHORE SUBURBAN PROPERTIES OF ALL KINDS. MURRAY & TERRY, 40 N. Dearborn-st.

FOR SALE—KENILWORTH PROPERTY, estate of Joseph Sears. Telephone [illegible] 3662. 1449 Otis Bldg., 10 S. La Salle-st.

REAL ESTATE—SUB'N—N. W.

FOR SALE—DESPLAINES HALF ACRES, $375; $10 cash, $5 mo. Send for plat. H. H. WEBB, Owner, 192 Clark-st. Main [illegible].

FOR SALE—7 RM. HOUSE; NEW DECORATIONS; must sell; $3,100; $500 cash. W. [illegible] AHRENSFELD & CO., Park Ridge, Ill.

FOR SALE—EDISON PARK, CHICAGO lots, 30 cents a week; no interest. [illegible] Main 3004. MUNDAY, 106 N. La Salle-st.

REAL ESTATE—SUB'N—WEST.

FOR SALE—BARGAIN—$4,500 EACH new 6 r. bungalows at Hollywood on McCormick-av.; Q. depot 3 blocks; 8½c fare to La Grange cars; oak finish throughout, attic and sleeping porches; also colonnades, elaborate buffets built in; lots 50x207 with garage [can sell with larger lots]. A. MENDEL, owner, 806, 7 W. Madison. Central 1385.
7 W. Madison. Central 1385.

FOR SALE—GLEN ELLYN—
Home Sites of One to Five Acres.
275 feet above lake level.
Moderate Prices. Easy Terms.
Fine auto road, steam and electric trains service; 37 minutes to Chicago business center. Owner. Address S P 75, Tribune.

FOR SALE—$250, $5 DOWN AND $5 month. 50 ft. lots just west of Maywood; Madison-st. station on Aurora and Elgin; Melrose Pk. station on C. & N. W. R. R.; 4 blks. from surface car; will build for purchasers and arrange terms satisfactory. Owner. Address S P 76, Tribune.

FOR SALE—GLEN ELLYN—$100 down, balance $25 per month, buys cottage, with lot 171x360 ft. Address [illegible], Tribune.

FOR SALE—¼ TO 3 ACRE LOTS [illegible] Grange, with water, electric lt., gas, walks; only 3 blks. from depot. Low prices. H. W. DIETRICH, 29 S. La Salle [illegible].

FOR SALE—MAYWOOD, ¼ ACRE [illegible] $25 cash, $10 mo.; 28 minutes to [illegible] side, big speedway; sure profits. [illegible] F. C. WOOD & CO., 108 N. La Salle-st.

FOR SALE—A REAL BARGAIN, 6 [illegible] h. w. heat, cement basement, fine [illegible] ft. lot; central location; $3,250. [illegible] Lombard.

FOR SALE—DESIRABLE WHEATON [illegible] other suburban property, both vacant and improved. GEO. G. NEWBURY & CO., [illegible]

FOR SALE—HOLLYWOOD, LOT [illegible] $800; terms. JOHN A. CHAPMAN, Agent, 30 N. La Salle-st. Tel. Main [illegible]

FOR SALE—MAYWOOD; S. E. COR. [illegible] av. and 3d-st.; 166x120; to close estate, going away; cash or credit. SAYRE, 108 E. 51st-st., Room 7.

$500 DOWN, $25 MONTHLY AND INTEREST will buy a Zuetell 6 room residence [illegible] Grange. WM. ZUETELL, 19 S. La Salle [illegible].

FOR SALE—BERWYN—MODERN HOMES—CHOICE VACANT. APPLETON BROS. Windsor [illegible].

FOR SALE—ELMHURST, CHOICE [illegible] dence lots; will build to suit. Terms [illegible] GEO. R. CHAPMAN, Elmhurst.

FOR SALE—550 FEET VACANT [illegible] side, in Forest Reserve District. [illegible] Comm. to brokers. Address T [illegible].

FOR SALE—$100 DOWN BUYS [illegible] Congress Park, balance monthly. [illegible] HAM, 1303 Cham. of Commerce Bldg.

REAL ESTATE—SUB'S—WEST.

FOR SALE—3 A. FRUIT AND CHICKEN farm; cement bungalow, bldgs., etc.; had 1,609 qts berries last year; cheap for quick sale. H. P. BARTLETT, West Chicago. Tel. 1587.

REAL ESTATE—OAK PK., AUSTIN.

Bungalow

4900 Iowa-st. Beautiful New Year present for the family. The handsomest and best constructed new 6 room bungalow in Austin. Select oak trim, elaborate buffet, beam ceiling, Tiffany electric fixtures, French plate mirror in bedroom doors, tile bath, hot water heat. This home must be seen to be appreciated. $1,000 cash, bal. terms. Open today.
HALEY, O'CONNOR & CO.,
4806 W. Chicago-av.

FOR SALE—A GENUINE BARGAIN IN INcome property; 6-6 room [all in A1 condition] flat bldg., with front and rear porches to EACH FLAT. IN Central Austin. ONLY 3 blks. to Oak Pk. "L" Sta. This desirable property PAYS 14% NET above all expenses. ONLY $5,000. [Terms if desired.] W. H. WRIGHT & CO., 5613 South-blvd. Austin 694.

FOR SALE—FORECLOSURE BARGAIN IN an elegant Austin home, near Washington-blvd.; east front, 40 ft. lot, 8 large rooms, beautiful decorations, cove molding in dining rm. and liv. rm.; artistic elec. fixtures, front and rear stairways, oak floors and trim throughout, attic ceiled. Owner will sacrifice at $5,500 and make reasonable terms. F. A. HILL & CO., 5638 W. Lake-st. Aus. 151.

FOR SALE—BEAUTIFUL NEW OAK PARK residence, near new city park and Madison-st.; no fare; 6 room and sleeping porch; HOT WATER HEAT; tile bath; lot 33x120; paved street; a very complete home and exceptionally convenient location; price only $4,950; terms to suit. F. C. PILGRIM & CO., 5637 South-blvd. Austin 310 and 320.

FOR SALE—NEW 5 ROOM BUNGALOWS; small payment down, bal. like rent. F. E. GROTH & CO., Harrison and Elmwood, Gunderson Sta. Met. L.

FOR SALE—RESIDENCE LOT ON BEAUTIful paved street, 2 blks. from Madison-st. car, "L" and new city park; 33x125; $1,187; easy terms.
O'CONNOR BROS.,
5950 W. Madison-st. Tel. Austin 384.

FOR SALE—A DANDY 2 APT. BLDG.; LOT 40x170; most modern and up to date improvements; best of material in workmanship; will give bargain to close; terms. 124 S. Lombard-av.

FOR SALE—FOR AUSTIN AND OAK PARK vacant and improved real estate, see
EDWIN T. FARRAR & CO.,
341 N. Laramie-av. Austin 30.

FOR SALE—5056 MONROE-ST.; 2 FLAT, oak trim, hot water, buffets, bookcases, refrigerators; electric and gas fixtures; gas ranges; 30 ft. lot. Bargain.

FOR SALE—POPULAR PRICED HOUSES and bungalows. Write for free booklet. Will build to order. T. A. HOLM & CO., Home-av. and Harrison-st. Oak Park 5025.

FOR SALE—FINE NEW BRK. FLAT BLDG., Austin; 5-6 rms.; make offer; owner must sell. C. H. HANSON & SON, 5959 Chicago-av.

FOR SALE—FOR BARGAINS IN OAK PARK property see WM. M. JOHNSON, 907 S. Lombard-av., Lombard sta. Met. L.

FOR SALE—VAC. AND IMP.—WEST OF Cicero-av., bet. Lake and Harrison-sts. McMAHON & HOBAN, 5146 W. Madison-st.

FOR SALE—FINE HOME SITE; 50 FT. LOT; beautiful Fair Oaks; $1,250. JOHNSON BROS. & CO., 5958 W. Lake-st.

FOR SALE—OR RENT—2 FLAT, 5 AND 6 rooms, near Met. L; h. w. heat; lot 37½x126. R. C. Weichbrodt, 1107 S. Euclid-av., owner.

FOR SALE—MUST SACRIFICE PAYMENTS made on my 5 room bungalow, South Oak Park; $3,800; monthly payments. Ph. Cent 6702.

FOR SALE—FOR MODERN HOUSES AND bungalows in Oak Park see GEORGE H. SPAULDING, 5038 Chicago-av.

FOR SALE—5 TO 8 ROOM BUNGALOWS ON Lockwood-av., Austin; $4,200 to $5,800. E. HOGENSON & CO., 5312 W. Chicago-av.

WANTED—AT SUMMER RESORTS.

WATER FRONT LOTS OR ACRES FOR summer homes; terms; exclusive. CITIZENS' REALTY CO., 712 Otis Bldg.

REAL ESTATE—OTHER CITIES.

FOR SALE—CHOICE CANADIAN LANDS and business property to be sacrificed by the American and Canadian Invst. Co., Consumers Bldg., Chicago.

REAL ESTATE—FARM LANDS.

Arkansas.

FOR SALE—120 ACRES, MAUMELLE VALley of Ark., near r. r.; $10 per a. MARTIN GAULDIN, 239 Railway Exchange.

FOR SALE—RICH SOIL. PERFECT CLImate, good transportation; prices low; write today. FRANK BATES, Waldron, Ark.

California.

FOR SALE—INVEST IN CALIFORNIA; INcome from five acres of olives or almonds is larger than average salary; double your income without risk or extra work. GENERAL DEVELOPMENT CO., 1202 Webster Bldg.

Canada.

FOR SALE—WE HAVE A NUMBER OF BARgains in wild and improved land at Davidson, Sask. Write for cheap excursion rate. EMICK, LLOYD & CO., 105 S. La Salle-st., Chicago.

Florida.

FOR SALE—24 ACRE FRUIT FARM—15 MILES FROM PENSACOLA, FLA. BLOCK FROM R. R. STATION; 250 PEACH AND FIG TREES, 100 PECAN TREES UNDER CULTIVATION AND FENCED IN. FOUR ROOM MODERN COTTAGE, FINE BARN AND CHICKEN YARD, BLACKSMITH AND CARPENTER SHOP INCLUDED. BARGAIN. ADDRESS S J 545, TRIBUNE.

FOR SALE—160,000 ACRES HIGH, ROLLing well drained loam lands nr. Jacksonville; live stock, grain, fruit, vegetables; 10 acres or more. Get our prices, terms, and free literature. Next excursion—Jan. 5, 1915. Arrange to go and inspect these lands with us. Low round trip rates. Write or call on MENOMINEE ABSTRACT & LAND COMPANY, 923 Stock Exchange Building, Chicago.

FOR SALE—ISTOPOGA PRAIRIE, DE SOTO county, South Florida; a cattle range for 50 years; ideal conditions; big money in cattle and sheep; very low price on 640 acres and up. NATIONAL LAND COMPANY, Suite T, 420 Old Colony Building, Chicago.

FOR SALE—I WILL SAVE YOU MONEY IN railroad fare and hotel expenses if you will join our crowd next Tuesday in the excursion to Fla. Call and see me at once and make arrangements. A. B. McCOID, 606, 79 W. Monroe-st.

FOR SALE—FLORIDA LANDS—I can sell you good farm and fruit land near river and bay and save you agent's and dealer's profits; on easy terms and small cash payment. JAMES E. PLEW, Room 436, 327 So. La Salle.

FOR SALE—SEE DAVENPORT, FLORIDA, before you buy; 7,000 acres sold; 3,000 acres under development. FARMER LAND & DEVELOPMENT CO., 600 Boyce Bldg., Chicago, Ill.

FOR SALE—5 ACRES FOR $5 PER MONTH; something new; finest grapefruit and truck land, near Miami, Fla. Kelso, 900 Steger Bldg.

Illinois.

FOR SALE—ONE OF THE MOST DESIRable farms in this county; ideal location, grounds, orchard; large buildings; $160 acre; take $4,000 trade, Chicago or Aurora improved. O. J. ROATH, Lombard, Ill.

FOR SALE—FARM OF 20 ACRES, 9 ROOM house and 5 outbuildings. Write DR. RIVENBURGH, Mt. Vernon, Ill., for description.

FOR SALE—NEAR CHICAGO—BIG LIST. W. B. WALRATH, Title & Trust Bldg.

Indiana.

FOR SALE—21 A., 65 MI. CHICAGO; GOOD 5 rm. house and outbldgs.; orchard; black soil; personal ppty.; ONLY $2,500; easy terms. PHILLIPS, MONIGER & CO., 29 S. La Salle.

FOR SALE—SNAP—TWO CHOICE FARMS taken in trade, 240 and 270 acres; 80 miles Chicago; want offer. Address T N 94, Tribune.

Louisiana.

FOR SALE—OR EXCHANGE—IMPROVED Louisiana farms offered at sacrifice, 100 to 1,000 A. tracts; choicest alluvial land; fine blood mares, jacks, hogs, cattle, and implements will accept as part payment Chicago income property.
E. E. WOODCOCK, MORGANZA, La. [Owner]

Michigan.

FOR SALE—50,000 ACRES IN FRUIT AND clover belt of Michigan; fine for fruit, general farming, live stock, dairying; prices $10 to $35 per acre; $10 to $50 down and $5 to $10 per month on 40 acres; close to markets of Chicago, Milwaukee, and Detroit. Write for big booklet, or call and see 190 stereopticon views. Learn about my winter months' proposition. Offices remain open Saturday aft. and Monday eve. GEORGE SWIGART, Owner, 1249-50 First National Bank Bldg., Chicago.

FOR SALE—40 A., 30 CLRD., LEVEL, HOUSE, barn, well, 7 mi. town; $1,250; $25 cash, $10 mo. Others. EVANS-TINNEY CO., Fremont, Mich.

FOR SALE—CENTRAL MICH. LAND, $6.75 per a.; $10 down, $5 month; 40 a., new house free. Northwestern Realty, 54 W. Randolph.

Montana.

FOR SALE—MONTANA FARMS. ALL sizes; also several fine STOCK RANCHES; finest soil; mild climate; low prices; easy terms; free range. MONTANA RANCHES CO., 815 Stock Ex. Bldg.

North Dakota.

FOR SALE—$2 AN ACRE DOWN, BALANCE SMALL YEARLY PAYMENTS for new soil North Dakota farms. Get our maps and facts. WM. H. BROWN CO., 5 N. La Salle-st., Chicago.

Oklahoma.

FOR SALE—FARM LANDS, SOUTHEASTern Oklahoma, from $3 to $6 per acre. Info. at LAWRENCE HEYWORTH'S office, Real Estate, 501 Harvester Bldg., corner Harrison and Michigan-av.

Texas.

FOR SALE — BARGAINS IN IMPROVED farms and ranches in Midland, Upton, and Glasscock Counties; 24,000 acres for sale right. Agents wanted. HENRY M. HALFF, Owner, Midland, Tex.

Wisconsin.

FOR SALE—100 ACRES IN JUNEAU COUNty, Wisconsin, one-half mile from town; house, barn, well, good soil; price $4,000; will trade for Chicago property. Address T N 297 Tribune.

FOR SALE—LET US SHOW YOU LAND along the Soo line; clayey loam soil; good roads; near towns, schools, churches, cheese factories and creameries. Call or write Soo Line Ticket Office, 140 S. Clark-st.

FOR SALE — OR EXCHANGE—IMPROVED Wisconsin farms; also 2,600 acres unimproved Taylor county land. T. KELLEY, 4744 W. Lake-st. Austin 411.

FOR SALE—IMMIGRATION AGENTS FOR Wis. Grant and ry. lands. Write for Book J. K. ORVIS & CO., 111 N. Dearborn-st.

REAL ESTATE—FARM LANDS.

Wisconsin.

FOR SALE—DOUGLAS COUNTY, WISconsin, lands are selling rapidly and to actual settlers; settlers moving on their lands; no other county in Wisconsin had so many actual settlers in 1914. We have sold over 100,000 acres in three years, because we have the soil, the location, help build roads, and give the easiest terms. FARMERS' LAND AND CATTLE COMPANY, LTD., GLOBE BUILDING, St. Paul, Minn.

FOR SALE—WISCONSIN FARMS. If you want a farm in Wisconsin write us for circular describing our lands around Conrath, Rusk Co., one of the choicest locations in the state. Our prices are right, and terms to suit you.
LONG & MEYERS,
82 W. Washington-st.,
Chicago.

FOR SALE—CLOVER LANDS IN MARInette County, Wisconsin, where farmers grow rich; near markets, towns and railroads; seven hours' ride from Chicago; if for a home or investment you are thinking of buying good farm lands, write us. SKIDMORE LAND CO., 2017 Hall-av., Marinette, Wis.

FOR SALE—ASHLAND COUNTY IS ESPEcially adapted to potato raising; it is a great dairy and mixed farming section; lands cheap. Easy terms. Write for literature. Norling-Craig Land Co., 916 Ashland Block, Chicago.

FOR SALE—WISCONSIN FARMS AND farm lands, GENUINE BARGAINS. Liberal terms. Write today for FREE LISTS. LOEB-HAMMEL REALTY CO. [not inc.], 205-6 [bank floor] Marquette Bldg., Chicago, Ill.

FOR SALE—40 ACRES, WITH BUILDINGS, near river; near Ladysmith; $100 down. M. A. PEOPLES, 243 Railway Exchange.

Miscellaneous.

FOR SALE—DO YOU WANT A FARM? We have them for sale and exchange. We can suit you as to size, location, and price. Call at our office for particulars.
S. A. FRENCH & CO.,
54 W. Randolph-st.
Central 4973. Chicago.

FOR SALE—OR EXCHANGE—316 ACRE farm; rich black loam soil, level land, 5 miles from city of 30,000; good improvements; will take good clear Chicago property in exchange up to $13,000 value; bal. $10,000 cash, terms. Address T H 456, Tribune.

FOR SALE—10 TO 80 ACRES, NEAR RIVER; the best land in the south; terms easy; small cash payment; deal direct with owner. JAMES E. PLEW, Room 436, 327 S. La Salle-st.

LAND INFORMATION.

80 AN ACRE CASH.
Texas school land for sale by the state. You can buy good land at $2 per acre; pay 5c per acre cash and no more for 40 years, but 3 per cent interest. Write INVESTOR PUBLISHING CO., Dept. 2, San Antonio, Tex.

WE HAVE GOVERNMENT FIGURES ON crop yields in cold and warm climates and a leaflet on the subject. It will interest you. Wisconsin Advancement Ass'n., 1541 First Nat. Bank Bldg., Milwaukee.

OFFICIAL PUBLICATIONS CONCERNING soil, climate, and crops of Wisconsin free to those writing Wisconsin State Board of Immigration, Capitol 88, Madison, Wis.

PLAIN FACT PAMPHLET AND FLORIDA map free. GROVELAND FARMS, 30 N. Dearborn-st., Room 812. Ph. Randolph 2029.

REAL ESTATE WANTED.

WANTED—APT. BLDG., ON FOLLOWING basis: Price $31,000; mtgs., $20,000 first, $6,000 second, with payments; income $5,800. Will pay $5,000 cash. Am bona fide investor. Address N 359, Tribune.

WANTED—VACANT ON NORTH SIDE, ripe for improving with large apartment buildings; quick action given. Address T B 551, Tribune.

WANTED—MODERN 6 FLAT, N. OF IRVing Park-blvd., e. of Clark; will give small brick bldg. and add cash. JOHN B. DE VONEY, 133 W. Washington-st.

WANT 2 FLAT BLDG. NEAR LINCOLN OR Humboldt Park; have some vacant and cash. JOHN B. DE VONEY CO., 133 W. Washington-st.

WANTED—RESPONSIBLE PARTY WILL buy vacant suitable for houses or 2 flats; 2d mtg. plan. Address T N 344, Tribune.

WANTED—SMALL 5 ROOM HOUSE; GOOD condition; east Cottage Grove-av. Lowest cash price. Address T N 289, Tribune.

WANTED—MY INSURANCE POLICY JUST expired; have $6,000 to buy bargain in business property. Address T H 287, Tribune.

WANTED—TO BUY—BUSINESS PROPERty, vacant or improved. HENRY L. SCHOOLCRAFT, 806 S. Michigan-av. Harr. 840.

WANTED—2 OR 3 FLAT BUILDING, SO. of 58th-st., E. of State. Owners only. Full particulars. Address S K 587, Tribune.

By Brokers.

WANTED—SITES WHERE OWNERS WILL erect for strong tenants on 8% net basis, small unit apartments; 25 to 100 each; long leases secured. F. W. McKINNEY, C. 8791, 1226 1st Natl. Bk. Bldg.

WANTED—ATTENTION, OWNERS CHICAgo property—Communicate with me if you really want to sell; only parties meaning business answer. C. C. SPOTSWOOD, Suite 401, 79 W. Monroe. Phone Randolph 6634.

WANTED—TO BUY FOR SPOT CASH, equities in improved or vacant business property. Will make quick deals. WILLIS & FRANKENSTEIN, 110 S. Dearborn.

WANTED—WE PAY CASH FOR INCOME property and will purchase your equities; see us. H. EMMERMAN & CO., 110 S. Dearborn-st.

WANTED—WE KNOW VALUES AND CAN sell your property in 10 to 60 days. McCLUN, 218 W. 63d-st.

WANTED—WE ARE THE QUICKEST CASH buyers of Chicago real estate. S. SCHALLMANN & CO., 1208 Chamber of Commerce Bldg.

WANTED—TO BUY FOR CASH, GOOD VAcant and improved Chicago property. WM. H. MULHOLLAND & CO., 30 N. La Salle-st.

WANTED—WILL BUY BARGAINS IN REAL estate; quick action. PAUL STEINBRECHER & CO., Tribune Bldg.

WANTED—I WILL BUY FOR CASH BARgain in improved or vacant. See us. SCHULZ, 808, 189 N. Dearborn-st.

REAL ESTATE FOR EXCHANGE.

Apartments.

TO EXCHANGE—
Flats and stores on Cottage Grove-av.
24 flat building in Woodlawn.
Stores and flats on 71st-st.
Frame 12 flats, 100 ft. lot, near lake and 37th-st.
Store and 4 flats on 26th-st., near Cottage Grove-av.
South Park-av., Corner, 3 story Bldg., 4 flats and hall.
14 room residence in Kenwood; large grounds.
4,000 acres of land in Upper Michigan.
Brick building in Danville, Ill.
Colorado Irrigated Farm.
The above properties and many others at prices ranging from $7,500 to $200,000.
Send for complete list, describing each property in detail.
We are in a position to consider city property, houses, small flats, vacant, or acres ripe for subdivision, or clear farms within reasonable distance of Chicago. Describe what you have to exchange and we can tell you quickly if we can deal.
Call or write Exchange Department.

Fred'k H. Bartlett & Co.
59 to 69 W. Washington-st.
Phone Randolph 3751.

EXCHANGE—HIGH GRADE 6 APARTMENT bldg.; sun parlors; rent $4,200; mtg. $15,... This is a choice location on North Side, near lake, and can be had right. Want vacant, old improved, or cash and equity; will take back a 2d mtge. as part payment. Address T N 391, Tribune.

EXCHANGE—APARTMENTS—Have several bldgs. from 6 to 42 flats, where owners will accept other clear property for their equity. Submit what you have and we will make you a proposition in 48 hours. WM. KIRK & CO., 428 E. 47th-st.

EXCHANGE—HIGH CLASS, ATTRACTIVE residential 2 flat in Rogers Pk., nr. Birchwood station; lot 53x100; rent $1,700; mtge. $10,000; price $16,000; want two flat, bungalow, or ripe vacant for equity. Address T K 199, Tribune.

TO EXCHANGE—I WILL TRADE MY building, renting for over $11,000 per year, with only a $35,000 mortgage on it, for houses OR VACANT I CAN IMPROVE. Tell me what you have and I will answer at once. Address P T 428, Tribune.

TO EXCHANGE—12 FLAT BLDG.; FINE LOcation, Woodlawn; rental $8,400; mtg. $14,000, want good stock and grain farm; prefer Iowa, Ill. or Wis. Farm must be clear and worth $13,000. Address T N 444, Tribune.

TO EXCHANGE—CHOICE 9 APT. BLDG. on Sheridan-rd.; rents $4,680 per year; want Rogers Park vacant, part trade, or North Side improved, incumb. $14,000, 5%. JOHN HEIM, 3148 N. Ashland-av.

EXCHANGE—N. S. COURT, 36 APTS.; rents $22,000; mtg. $100,000; want clear vacant or imp. W. H. BROWNE & CO., 1229 UNITY BLDG.

TO EXCHANGE — ELEGANT KENWOOD apt. bldg.; rental $8,875; always rented. What have you clear for $40,000 equity? C. W. HOFF & CO., 1414 E. 55th-st.

TO EXCHANGE—CHOICE 12 APT. BLDG., 9 four and 3 five room flats; east of Sheridan-rd.; rental about $6,200 per yr.; inc. $34,000, at 5½%. JOHN HEIM, 3148 N. Ashland-av.

TO EXCHANGE—ELEGANT KENWOOD apt. bldg.; rental $8,875; always rented; what have you clear for $40,000 equity. C. W. HOFF & CO., 1414 E. 55th-st.

TO EXCHANGE—$20,000 EQUITY IN MODern Michigan-av. 24 flat; nr. 51st; 4, 5, and 6 rooms; rents $8,082; mtg. $35,000 at 5½%. Address T F 485, Tribune.

TO EXCHANGE—$5,000 EQUITY IN FOUR flat brick bldg., near Clark and Huron; mtge. $4,800; want smaller property; will make liberal deal. Address T L 97, Tribune.

TO EXCHANGE—INDIANA-AV., MODERN 2 flat, clear; want 6 flat equity. FRANK J. CONLEY, 39th-st. and Indiana-av.

NEW APARTMENT AND BUSINESS PROPerty for clear vacant and cash. JOHN G. ROGERS & CO., 111 W. Monroe-st. Rand. 6650.

WE HAVE A NUMBER OF MEDIUM AND high grade apartment buildings to exchange. E. B. WOOLF & CO., Rector Bldg.

EX.—$10,000 EQUITY IN FINE 6 FLAT; rent, $2,200; for good stocked farm near by. Address T N 90, Tribune.

EXCH.—2 FLAT BRICK, PRICE $5,000; mortgage $3,000; will take cottage or vacant anywhere. REFTMAN, 2938 Lincoln-av.

EXCHANGE CLEAR 2 FLAT FOR STOVE heat 6 flat; N. S. Address N 346, Tribune.

REAL ESTATE FOR EXCHANGE.

Business Property.

SELL OR EXCHANGE EQUITY IN ROADhouse paying $1,200 year; 200 ft. frontage on Grand Calumet; sewer, water, gas, elec. lt.; $9,500; incumbrance $3,500. Address N 201, Tribune.

TO EXCHANGE—FOR ILLINOIS, IOWA, OR Indiana farm of 160 acres, close to good town, a lot in business district of San Diego, Cal.; value $20,000; will assume. Address 945 25th-st., San Diego, Cal.

HAVE A WELL ESTABLISHED BUSINESS in Peoria, Ill., which will pay $3,000 a year; will exchange for an equity on a 1st class 2 flat bldg. on S. S. Address T H 461, Tribune.

TO EXCHANGE—BRICK BUSINESS PROPerty, stores, offices, and flats; rent $3,060; price $24,000; mtg. $12,000. Address S T 287, Tribune.

$125,000 EQUITY IN NEW MILL CONstructed bldg., R. R. switch, for city property or good clear farms. S. Lanski, 760 Otis Bldg.

Farms and Acres.

1,700 ACRES, ALL IRRIGATED; FINELY improved; 100 miles from Denver; exchange for improved and vacant; owners or exclusive agents. SEATON & CLIFFORD, 223 Reaper Bldg.

TO EXCHANGE—IDEAL POULTRY RANCH and garden, 27 acres, nr. city at R. R. station; fine bldgs.; orchard; stocked; $8,000.
WILLIAMS, MONIGER and COMPANY,
35 S. Dearborn-st., Suite 309. Ph. Central 6056.

TO EXCHANGE—40 ACRE MICH. FARM; 8 room house; bldgs. new; near lake; price $3,600; mtg. $1,750. Want city property. REAL ESTATE CLEARING HOUSE, 29 S. La Salle-st.

GET THE BEST—ANY SIZE AND VALUE. Best imp. farms and Chicago income properties to exchange. Mail full details of what you have and want. C. W. MILLS, 5 N. La Salle.

MUST SELL OR EXCHANGE MY 40 ACRE improved Ore. fruit and alfalfa ranch, $200 a., clear. N. T. WILSON, 2707 W. 22d-pl.

EXCHANGE—FLORIDA LANDS; VERY choice; moderate prices; 40 to 20,000 acres. What have you? Address T N 558, Tribune.

7 ACRE RANCH NEAR LOS ANGELES, $3,000; clear; want Chicago. 1207, 108 S. La Salle-st.

IF YOU WANT A NICE CLEAR IND., MICH., or Wis. farm for your city property, send full details. FLETCHER & CO., 436 W. 63d-st.

5,000 ACRE MISS. PLANTATION FOR CHIcago or northern property. FICKLIN, 64 W. Randolph-st.

FINE 147 ACRE FARM, BERRIEN CO., Mich. Will ex. FICKLIN, 64 W. Randolph-st.

TO EXCHANGE—200 A. IMP., BLACK SOIL, 17 M. N. W. VICKFORD, 1836 Berwyn-av.

EXCHANGE FINE ILLINOIS FARMS FOR apmts. Owners only. Address N 301, Tribune.

Houses.

TO EXCHANGE—SEVERAL FINE SUBurban homes; want Chicago income or farm; will take auto as part payment. O. J. ROATH, Lombard, Ill.

TO EXCHANGE—MY CLEAR 7 ROOM, HOT water heated residence, value $5,000, cash; will consider from 2 to 6 flat building at cash value. Address T B 402, Tribune.

FINE 8 RM. HOME, E. OF CLARK; WANT vac., auto, or cash; $4,000. C. N. WOLF, 3266 N. Clark. Graceland 3476.

EXCHANGE—7 RM. RESIDENCE, STONE front; paved street; clear; for 6-6 r. 2 fl. bldg. Frank N. Derby & Sons, 318-320 N. Cicero-av.

Vacant.

TO EXCHANGE — WILL GIVE CLEAR ¼ acre lots, A1 location, for equities or easy payment contracts on small properties. Owner. Address S P 52, Tribune.

TO EXCHANGE—$750—3 CHOICE LOTS IN Glen Ellyn, Ill; 40 min. ride from loop on N. W. stm. or elec. lines; 150x150 ft. What have you? JOHN HEIM, 3148 N. Ashland-av.

Miscellaneous.

WE MATCH YOUR EQUITY, ANY SIZE, with clear vacant or improved. P. DICKEN & CO., 2001 Lawrence-av.

REAL ESTATE LOANS.

MONEY TO LOAN
on real estate at current rates.
BUILDING LOANS.
made to responsible parties.
HIBERNIAN BANK,
208 S. La Salle-st.

LOANS ON CHICAGO REAL ESTATE.
OGDEN, SHELDON & CO.,
192 N. CLARK-ST.

MONEY LOANED ON CHICAGO REAL ESTATE. MORTGAGES FOR SALE, $1,000 TO $25,000. AMERICAN BOND AND MORTGAGE CO., BANK FLOOR, 160 W. JACKSON-BLVD., NEAR LA SALLE-ST. PHONE WABASH 2636.

HENRY A. KNOTT,
1502 Y. M. C. A. Bldg., 19 S. La Salle-st.
LOANS ON REAL ESTATE; ANY AMOUNT.
BUILDING LOANS a specialty; quick action.

SECOND MORTGAGE LOANS ON CHICAGO improved real estate; $100 to $10,000 to loan at 6%. All loans closed in 48 hours' time.
ADAMS, CARSON & CO.,
Phone Franklin 786. 30 N. La Salle-st.

LOANS ON REAL ESTATE, IMPROVED OR vacant; building loans a specialty; quick action.
H. O. STONE & CO.,
Phone Randolph 300. 76 W. Monroe-st.

MONEY TO LEND ON IMPROVED CHICAgo real estate in sums of $1,000 and up at lowest rates. BUILDING LOANS a specialty. REAL ESTATE DEPT., UNION TRUST CO., 7 S. DEARBORN-ST.

JOHN P. MARSH & COMPANY, BANKERS, 1020 TRIBUNE BUILDING, Represent large estates and loan funds for several corporations and many individuals. BUILDING LOANS A SPECIALTY.

LEON J. KLEIN CO., MORTGAGE BANKers, 606 Rector Bldg. Tel. Rand. 184. Chicago's largest 2d mortgage bankers; loan small or large. You might be satisfied elsewhere. You are sure to be with us.

GREENEBAUM SONS' BANK AND TRUST CO.—First class Chicago first mortgages and bonds bearing 6% for sale; $100, $500, $1,000, and upward. Send for List No. 42, Investment. CORNER CLARK AND RANDOLPH-STS.

SECOND MORTGAGE LOANS MADE ON Chicago real estate at 6 per cent; easy payments; quick action. LOUIS STERN & CO., Mortgage Bankers, 5 N. La Salle-st.

WE HAVE A SPECIAL FUND OF $200,000 TO LOAN ON 2D MORTGAGES IN SUMS OF $3,000 UP. WILL ACT IN 24 HOURS. G. W. STEWART, 29 S. LA SALLE-ST.

SECOND MORTGAGE LOANS MADE ON IMproved property; quick action and courteous treatment. Please see us. H. EMMERMAN & CO., 110 S. Dearborn-st.

2D MORTGAGE LOANS, ANY AMOUNT, IN 24 hours, at 6%; pay back as you wish. See us first. Money always ready. SIMMONS BROS., 69 W. Washington-st.

WHEN YOU NEED A SECOND MORTGAGE, any amount, see us for prompt attention. KRAUSE, BEAK & CO., 118 N. La Salle-st. Frank. 3210.

SECOND MORTGAGE LOANS MADE ON Cook County real estate in 24 hours; easy terms; 6%. DUFF & MASSEY, 8 S. Dearborn-st.

SECOND MORTGAGE LOANS ON IMproved property; quick action; reas. rates. PLOTKE & KAHLER, R. 1444, 127 N. Dearborn-st. Tel. Cent. 2612.

IMPROVE YOUR VACANT LAND; EXPErienced builder will furnish plans and loan for complete building; price reasonable; estimate free. Address P T 595, Tribune.

JOHN E. COLNON & CO., 72 W. WASHINGton-st. Loans on real estate. Best terms. No delay. We pass on security. Building loans a specialty.

LOANS ON CHICAGO IMPROVED PROPerty. Building loans, 5 to 6 per cent. CHANDLER, HILDRETH & CO., 56 W. Washington-st.

LOANS ON CHICAGO, EVANSTON, AND Wilmette real estate. Bldg. loans made. QUINLAN & TYSON, 40 N. Dearborn.

MONEY TO LOAN ON REAL ESTATE ON very low rates. MEAD & COE, 69 W. Washington-st.

SECOND MTG.—WILL LOAN ON CHICAGO real estate; 6%; sums of $500 to $5,000. Address S K 273, Tribune.

TO LOAN—MONEY AT LOWEST RATES; $500 to $5,000. No delay. E. N. WEART & CO., 25 N. Dearborn-st.

DRAPER & KRAMER, 25 N. DEARBORN-ST. Building loans made on Chicago real estate in amounts of $1,000 to $25,000. Mtgs. for sale.

LOANS ON IMPROVED REAL ESTATE. H. H. WALKER & CO., 5 N. La Salle-st., cor. Madison.

I WILL BUILD FOR YOU AND LOAN ENtire cost of your building. Albert Lang, 1507 Chicago Savings Bank Bldg.

MONEY TO LOAN ON CHICAGO REAL EState in any amount at current rates. GEO. BIRKHOFF, 69 W. Washington-st. Cent. 7191.

I STILL HAVE $10,000 OR $12,000 TO LOAN at 5 per cent on business property. ROBERT O'DWYER, 16 W. Madison-st.

MONEY TO LOAN AT LOWEST RATES ON improved Chicago real estate security. JOHN B. KNIGHT & CO., 74 W. Washington.

LOANS ON REAL PROPERTY AT BEST terms and rates. WM. A. BOND & CO., 25 N. Dearborn-st.

WILL BUY FIRST AND SECOND MORTgages in any amount at reasonable discounts. Room 36, 54 W. Randolph-st.

MONEY TO LOAN ON 1ST, 2D, AND 3D mortgages. I loan on my own funds. B. A. DEFFLER, 4301 Drexel-blvd. Oakland 4269.

MONEY TO LOAN ON 2D MORTGAGES; lowest rates in Chicago; no delay; any quantity. WOOLF, 1000 Rector Bldg.

EDGAR M. SNOW & CO., 69 WASHINGTON-st., making large and small loans on improved Chicago real estate. Lowest current rates.

MONEY TO LOAN ON IMPROVED CHICAgo real estate. WM. D. KERFOOT & CO., 58 and 60 W. Washington-st.

MONEY TO LOAN ON FIRST MORTGAGES. BIXBY & HUGHES, 305 E. 55TH-ST. Normal 4010.

SECOND MORTGAGE LOANS MADE ON Chicago real estate; my own funds. CHAS. BRILL, Mortgage Banker, 105 W. Monroe-st.

WILL MAKE OR PURCHASE COMPLETED second mortgages on improved properties; quick action given. Address T B 504, Tribune.

MONEY FURNISHED QUICKLY FOR GOOD real estate improvements. MADDEN BROS., 140 S. Dearborn-st.

LOANS—5 TO 10 YR. TERM; ANN. PAYMTS. Arthur B. Cody, Loan Agt., State Mutual Life Assurance Co., 226 S. La Salle-st. Wab. 2868.

DESIRE BUILDING LOAN OF $10,000 ON West Side store and flat; stove heat; corner; total value $28,000. Address S W 573, Tribune.

MONEY TO LOAN ON IMPROVED CHICAgo real estate. Building loans a specialty. JOHN B. ACKERMAN, 69 W. Washington-st.

PRIVATE PARTY HAS $1,200 TO LOAN ON real estate. Address T N 292, Tribune.

MONEY TO LOAN ON CENTRAL BUSINESS property. M. F. RYAN, 1606 Tribune Bldg.

STOCKS AND BONDS.

FOR SALE—ROYAL LIFE INSURANCE CO. stock of Chicago, Ill.; $25 per share. Address T H 472, Tribune.

BUSINESS CHANCES.

ATTENTION, LUMBERMEN—
Must sell quick one of the largest and best equipped sawmills in the country, including 299,000 acres of land, 500 million ft. white pine, 2 band sawmill with entire equipment, daily capacity 300,000 ft.; box sash and door factory complete; 55 miles of railroad, with complete equipment, including 5 locomotives, rapid log loaders, 114 cars, shop and equipment, roundhouse, R. R. camp buildings; 40 miles telephone, all necessary buildings and camps. Located in New Mexico, a going concern NOW. One million takes it. Address T L 503, Tribune.

ACTIVE PARTNER WITH $4,000 TO TAKE one-half interest in new and thoroughly tried out patented article; cost $3.50 to manufacture, retails $25; possibilities unlimited; numerous testimonials from largest concerns; don't answer unless you mean business and have the cash. Address T L 499, Tribune.

BARBER SHOP—FOR SALE—LOOP OFFICE bldg. and basement. WM. J. FORCH & CO., Suite 814, 8 S. Dearborn-st.

BRANCH MANAGERS—LARGE OIL COMpany is establishing distributing plants in towns of 2,000 and over; experience unnecessary, but common business sense is necessary; should earn $2,000 to $5,000 yearly; must invest $2,000, which is fully secured. Call or write MANAGER, 1048 Otis Bldg., Chicago.

BUSINESS — BUY OR SELL ANY KIND. Ahern-Beardsley Co., 25 No. Dearborn.

CANDY STORE—WILL SACRIFICE MY beautiful candy and ice cream parlor on account of sickness. This store made $900 in December. Corner. Established 1905. Cheap rent. Part cash. 366 East 43d-st.

CIGAR, CANDY, TOYS, MAGAZINE, AND Stationery Store—If you want a real bargain see this fine store at 1960 Montrose-blvd., nr. live transfer corner in Rav.; must be sold at once. Act quick.

CANDY FACTORY—$2,000 BUYS OPERATing candy factory dealing with large firms; will invoice $4,000; other interests. Address L 94, Tribune.

CAPITAL—CORPORATION WANTS $7,500.00 capital and services of a live and energetic man as SECRETARY AND TREASURER, drawing account $150 per month; this is a RARE OPPORTUNITY and one WE CAN assure large profits; this CORPORATION manufactures a device used by all the NATIONS NOW AT WAR; one contract we are negotiating for would mean over one million dollars PROFIT; if you have finances and mean business write for interview. Address T B 280, Tribune.

CAPITAL WANTED—WITH SERVICES, TO enlarge wonderful business; or will sell outright. Address S H 489, Tribune.

CAPITAL WANTED—PARTIES WITH $5,000 to $10,000, chance of lifetime, patented article. Address LUKACHER, 4733 Indiana-av.

CAPITAL—CAN YOU SAVE $2.50 PER WK.? Safe. Sure. Address T A 170, Tribune.

CIGAR, CANDY, STATIONERY; SOUTH Side; first class; trade; good reason for selling. Address N 345, Tribune.

DELICATESSEN AND RESTAURANT—FOR Sale—Broadway nr. Wilson; account of business troubles this will be sold at a sacrifice; reas. rent, long lease; only small amt. cash is necessary; positively must be sold within next 4 days. For particulars ph. Edgewater 4651, Mr. Lawrence, or call 4603 Broadway.

DELICATESSENS—HAVE LARGE LIST; stand investigation; $75 up. Call FORD & RUSSELL, 17 N. La Salle-st. Rm. 610.

DRESSMAKING PARLOR—FINEST LOCAtion; splendid fixtures; low rent; sacrifice. Address N 192, Tribune.

DRY GOODS STORE — ESTABLISHED trade; near transfer corner; invoice $7,000. Will sacrifice. Address T D 148, Tribune.

GROCERY AND MARKET—FOR SALE—Must be sold soon; good reason for selling; price about $1,500. ROBERTSON & ROBINSON, La Grange, Ill.

GROCERY AND DELICATESSEN—FOR Sale—Northwest, good cash business; best reasons for selling. 4321 Elston-av.

GROCERY AND MARKET—FIRST CLASS; S. Side. Bargain. Address N 357, Tribune.

HARDWARE AND HOUSE FURNISHING Store for Sale—Location and business the best; can be bought at the right price if taken at once; no agents. Address C L 693, Tribune, Southwest Branch.

HOME BAKERY—FOR SALE—GOOD LOCAtion; terms. 106 N. Crawford-av.

HOTELS—150 RMS., EUR'N, NORTH, COML. 60 rms., Amn., North; family. 100 rooms, Eur'n, South; coml. All in Chicago. Will build others.
F. W. McKINNEY, C. 8791.
1226 1st Nat. Bk. Bld.

HOTELS—150 RMS., EUR'N, NORTH, COML. 60 rms., Amn., North; family. 100 rooms, Eur'n, South; coml.
F. W. McKINNEY, C. 8791.
1226 1st Nat. Bk. Bldg.

ICE CREAM PARLOR AND CANDY—FOR Sale—On easy payments, or for cash; best location on 26th-st., between 3 5 cent theaters. 2759 W. 26th-st.

INVESTMENT—WANTED—WHO CAN INvest $25 for demonstrating outfit to travel south and appoint agents? Big and quick money; safety valve, prevents blowouts on automobile tires; remit $5 for sample outfit; shipped C. O. D., with privilege of examination. Call or address 614 Postal Telegraph Bldg., Chicago.

INVESTMENT—WANT PARTY WITH $300, help develop Florida land project; good, permanent income; investment guaranteed by real estate security. Address N 209, Tribune.

LAUNDRY—IN TOWN OF 12,000, 60 MILES from Chicago; paying proposition; owner engaging in other business; bargain to live laundry man. Phone Harrison 5497 or address T H 201, Tribune.

LUNCHROOM-RESTAURANT—FOR SALE—Good location; excellent trade. 2818 N. Clark.

MAIL ORDER—WE HAVE SEVERAL OPEnings for establishment of independent mail order business; energy, good habits, and sound judgment more important than capital. Spare time at first. Particulars free. Opportunities Exchange, Buffalo, N. Y.

MAIL ORDER BUSINESS WANTED—State price, particulars. Address C L 661, Southwest Branch.

MAIL ORDER BUSINESS AND MFG. Equipment—Over $25 daily profit; sell for $575; rapid seller, 35c-50c apiece; no agents. Box 208, Chicago Heights, Ill.

MANUFACTURING — WANT OUR BUSIness taken on royalty basis. Will create sales if desired. Address T H 428, Tribune.

MANICURIST'S OPPORTUNITY — SPACE to let in department store after Jan. 1, 1915. E. C. MINAS CO., Hammond, Ind.

MEAT MARKET — FOR SALE — GOOD; cheap. 1023 N. Western. Inq. 845 Fulton. Phone Gracel. 3297.

MEAT MARKET FOR SALE—NORTH SIDE; good location. Address L 222, Tribune.

MINERAL MEN—ATTENTION. Want reliable party to handle 80 acres rich land adjoining famous Homestake mines, Black Hills, S. D.; valued by estate $80,000; half interest to right party. C. A. STOTLAR, Devil's Lake, N. D.

OPTICAL DEPT.—SPACE TO LET IN DEpartment store after Jan. 1, 1915. E. C. MINAS CO., Hammond, Ind.

PAINT STORE AND DECORATING BUSIness; must sell; on account of health; exc. location on N. W. Side. Address N 226, Tribune.

REAL ESTATE OFFICE, EMPLOYMENT office, hotel brokerage, cigar stand, picture show, delicatessen, manf. business, store, printing office, business chance business. 150 room modern hotel, restaurant. Buy now. See our bargains. BUSINESS EXCHANGE, 143 N. Dearborn. Central 5282.

RESTAURANT—FOR SALE—FIRST CLASS oyster and sea food restaurant; doing good business. 101 E. 51st-st. Kenwood 3048.

RESTAURANT FOR SALE—88 N. HALSTEDst.; good stand. Reasonable. Investigate.

SALOON—FOR SALE—ON TRANSFER CORner; cheap; acct. sickness. Address S H 261, Tribune.

SALOON FOR SALE—LOOP; OWNER REtiring; $6,000 cash, balance terms. Good stand for live man. Address L 554, Tribune.

SALOON FOR SALE—INQUIRE OF PROP., 1157 W. 55th-st., Apt. 1. No agents.

SALOON FOR SALE—OPP. MAIN ENT. LINcoln Park; 2022 N. Clark-st. Linc. 5761.

THEATER—FOR SALE—BEST LOCATED N. W. SIDE; LIVE TRANSFER CORNER; STEADY, RELIABLE TRADE; 2 POWERS 6-A MACHINES, A GRAND PIANO, BEST VENTILATION, BEAUTIFUL BUILDING; OPENED APRIL 2, 1913, AND RUN BY OWNER EVER SINCE. UNIVERSAL PICTURES, 10C EVERY DAY, NO VAUDEVILLE, NO SINGING. PRICE $1,500 CASH, 8 YEARS MORE LEASE. NO TRADE, NO PAYMENTS, NO BROKERS. CALL AT THEATER, 3620 IRVING PARK-BLVD., CORNER ELSTON-AV.

THEATERS—WE SELL AND BUY—We TRADE Theaters for Real Estate. BAKER, 8 S. Dearborn-st., Suite 1017. The Largest Theater Sales Dealer in Chicago.

THEATER—450 SEATS, VAUDEVILLE AND picture, changed daily; 10c and 5c; a good payer; must be sold before Jan. 10, 1915. Full particulars. 3064 Armitage-av.

THEATER—BEAUTIFUL 1,100 SEAT THEater, just completed, with stage equipment; central location; wonderful opportunity. Address N 106, Tribune.

THEATERS IN ALL PARTS OF CITY FOR sale and rent; some for real estate exchange. REX, 123 W. Madison-st.

THEATER—5 AND 10 CENT; BEST VENtilation, location, organ, in N. W. Chicago; 300 seats; A1; terms. Address S L 337, Tribune.

THEATER FOR RENT—300 SEATS; VERY latest equipment and ventilation. Inquire 1808 W. Chicago-av. Phone Humboldt 6495.

THEATER—300 SEATS; NEW BLDG. LEASE; bargain; clears $60 wkly. BUSINESS OPP. EXCH., R. 404, 29 S. La Salle.

THEATER — 300 SEATS, CLEARING $75 weekly; meets all requirements; $1,000 cash, bal. out of profits. Address T B 493, Tribune.

THEATER BUYERS, GET OUR LIST—90 city and 50 in country; some exchanges. U. S. BUS. EXCH., 115 S. Dearborn-st.

THEATER—FOR SALE OR RENT—BROADway, near Montrose; will sell cheap; owner has other business. Edgewater 888.

THEATER—ESTAB. SEATS 700, TOWN 30,000; A1 inc.; bargain. Address G 487, Tribune.

THEATER—649 SEATS; GOOD PAYING; will sell reasonable. Address F 462, Tribune.

WANTED—ACTIVE MAN TO INVEST $2,000 or more in established, thoroughly equipped manufacturing business. Address N 229, Tribune.

FOR SALE—WHOLE INTEREST IN PATent of egg testing apparatus, testing capacity 10,000 per hr. 10944 Michigan-av.

I BUY ANYTHING IN THE LINE OF MDSE. spot cash; also entire stores; quick action. DAN. FINE, 207 S. Halsted-st. Tel. Mon. 4129.

REPAIR JEWELERS WHO DO NOT CARRY a stock will profit by writing or calling on H. A. Church, 501 Rector Bldg. Rand. 3607.

MUST SELL MY FURNITURE UPHOLSTERing and art store, North Side; great bargain; fine established trade. Address L 367, Tribune.

WANTED—STOCK OF GOODS OR BUSIness for clear $4,000 Wis. farm. Address S X 181, Tribune.

WE BUY AND SELL EVERYTHING.
GLOBE SECURITIES CO.,
813 Chamber of Commerce.

WE BUY AND SELL ANY BUSINESS. BAKER, 8 S. Dearborn-st., Suite 1017.

BUSINESS CHANCES.

THROUGH THE DEATH OF ONE OF THE officers, a financial backer of our company, we find ourselves unable to proceed as rapidly as our business demands. We have just prepared for the market a new office device which has the approval of all who have examined it; thoroughly practical, with unlimited demand; large profits; need $10,000, with the services of a high class man for this official position; worthy of investigation; no brokers. Address T H 402, Tribune.

TO RENT—DOUBLE BRICK STORE, INcluding basement, with plate glass front, hardwood floors; steam heated; in business center of Oshkosh, Wisconsin, on main street; in same block with postoffice; fine location for a 5c and 10c store, modern grocery, billiard room, restaurant, moving picture show, etc. Apply A. O. KUEHMSTED, 16th and Lincoln-sts., Chicago.

SELLING REPRESENTATIVE ON COMMISsion basis wanted in Chicago by New York manufacturer of brass desk and smoker's specialties to retail, jobbing, and premium trades. Will give exclusive territory to right man. Must be handling similar but not conflicting lines to the same trade, or must have previous experience; no interviews granted without full details by mail. Address N 362, Tribune.

TO RENT—EXCELLENT OPPORTUNITY for any line of business in new block of stores. N. E. COR. WRIGHTWOOD AND LAWNDALE-AV.
G. H. GOTTSCHALK & CO.,
69 W. Washington-st. Randolph 2078.

I AM ALLIED WITH THE FLOUR MILL industry and have several towns that want mills and will take stock in same. Will you join me with $15,000—embracing an opportunity to double investment every year? Address T D 232, Tribune.

ACTIVE ASSOCIATE TO JOIN ME, WHO thoroughly understands marketing patented auto accessories ready to market; $5,000 required and clean record; opportunity seldom offered; big field and profits; wasting time if you cannot qualify. Address P F 191, Tribune.

FOR SALE—TO SETTLE ESTATE, SUCcessful business, cigar, 4 chair barber shop and large poolroom, with over 5 years lease. GEO. R. MEFF, Attorney, Rm. 1344 Unity Bldg.

INVESTIGATE BEFORE INVESTING—Have that proposed investment investigated by a Bureau incorporated under State Laws. NATIONAL EFFICIENCY BUREAU, 722 Consumers Building, Chicago.

WANTED—RESPONSIBLE FIRM TO RENT space for popular priced ladies' ready to wear department, percentage sale basis, in large clothing and shoe store in city of 20,000. Address N 336, Tribune.

5 AND 10C STORE—FOR SALE—WELL EStablished, on one of the busy streets of Chicago; a rare opportunity for a hustler. Call or address D. JACOBSON, c. o. John V. Farwell Co., Chicago, Ill.

WANTED—FOUNDRY AND MACHINE shop to take interest in established corporation doing business over a large area; must have $10,000. Address T H 396, Tribune.

TO RENT—BEAUTIFUL PICTURE THEAter; seats 750. Address T N 352, Tribune.

PARTNERS WANTED.

PARTNER WANTED—INTELLIGENT, EXperienced real estate man, capable of handling agents and correspondence, to connect as a third partner in a big and very profitable retail land deal; must have $2,000, but may hold good security and draw interest; good salary and big profits. 1012 Otis Bldg.

WANT GOOD BUSINESS ASSOCIATE WHO can invest $2,500 in my established and profitable business, sharing alike with me; clean proposition and no debts; give details and phone number. Address P H 79, Tribune.

PARTNER WANTED — IN SMALL GRAY iron foundry; must be good molder or be able to get work; very little capital needed. Address L 213, Tribune.

WANTED—A BRIGHT, ENERGETIC YOUNG man with $2,500 or more to become a partner in a money making financial engineering company. Address N 350, Tribune.

PARTNER WANTED—WITH $3,000 TO ENlarge wholesale business. Quick returns and good profits. Address N 94, Tribune.

PARTNER WANTED—IN CLOTHING COM. business; small amount of capital with automobile and services. Address N 225, Tribune.

LADY WANTS EDUCATED LADY WITH $150, part time; highest merit. Ph. Doug. 7066.

WANTED—PARTNER IN OFFICE BUSIness. Small amount of capital and services. Address T D 596, Tribune.

AUTOMOBILES—ELECTRIC.

SEE OUR '14 REBUILT ELECTRICS BEfore purchasing elsewhere. Representation guaranteed. ANDERSON ELECTRIC CAR COMPANY, 2416 Michigan-av. Phone Calumet 4789.

USED ELECTRIC CARS—FACTORY REFINished, splendid condition; all makes; all models; low prices. WOODS MOTOR VEHICLE CO., Cottage Grove and 25th-st. Tel. Calumet 1643.

FOR SALE—1915 DOUBLE DRIVE ELECtric, 5 passenger; has never been run. Must sell on account of financial trouble. Will make big reduction for cash at once. Address T B 165, Tribune.

ELECTRICS AT ONE-THIRD PRICE—ANY standard make; practically new, with manufacturer's guarantee; ready for immediate delivery. HEERY MACHINE AND BATTERY WORKS, 916-18 E. 45th. Ph. Drexel 6764.

FOR SALE—COLUMBUS ELECTRIC, 1912, in good condition, Firestone tires, perfectly new; $800; also G. E. rectifier with instruments. Phone Edgewater 1077.

WE HAVE A FEW 4 AND 5 PASSENGER electric cars for sale under manufacturers' guarantee. Electric Pleasure Vehicle Co., 2019 Michigan-av. Calumet 4567.

1913 RAUCH & LANG FIVE PASSENGER; new battery just put in; now being repainted; will dispose for reasonable cash offer. Address T N 291, Tribune.

$1,000 CASH BUYS 1913 FORWARD DRIVE ELECTRIC, LIKE NEW. PHONE HARRISON 1940.

REBUILT WAVERLY BROUGHAM; PRICE $1,225. The Waverly Co., Indianapolis, Ind. RALPH TEMPLE, 1221 Michigan-av.

AUTO SUPPLIES & ACCESSORIES.

LATEST TYPE LIMOUSINE BODIES, UPHOLSTERED IN GRAY WHIPCORD, ALSO IN BLUE BROADCLOTH, TO FIT YOUR CHASSIS, AT VERY ATTRACTIVE PRICES. Also used limousine, sedan, and coupé bodies. CHICAGO COACH AND CARRIAGE CO., 1223 MICHIGAN-AV.

SEDAN 5 PASS. BODY, UPHOLSTERED IN gray whipcord, 2 sets linen covers; will fit any 120 in. wheelbase car. An opportunity to acquire that closed body you desire at a bargain.
MOTOR CAR SALES CO.,
Cal. 2261. 2644 Michigan-av.

SOMETHING NEW—$150 CONVERTS YOUR touring car into a limousine; mahogany frames and crystal plate glass; fits any make car. LAWDER, 69th, near State-st.

NEW ELECTRIC FORD STARTER, WILlard battery, etc., $75 cash; cost $115. Address C L 691, Tribune.

$50 EQUIPS YOUR FORD WITH "LAWder's Solid Comfort" winter top; glass and wood frames. LAWDER, 69th, nr. State.

WINTER OUTFITS, FOREDOORS, PAINTing and storage. Chicago Auto Body Co., 1627 Michigan-av. Calumet 3524.

WANTED — FOREDOOR 4 PASSENGER body for Olds Autocrat chassis. Address T N 368, Tribune.

SELLING OUT—6-60 TO 6-150 LIGHTING and starting batteries, $4 to $12. 120 E. 33d.

AUTOMOBILES WANTED.

WANTED—TO TRADE IN 20 ACRE FARM for 1914 Ford or Overland car, in good condition; farm is worth from $500 to $600; in excellent condition; in Midland Co., Texas, only ½ mile from town. Address T N 321, Tribune.

WE WILL PAY CASH FOR YOUR CAR. Highest cash prices paid for really serviceable cars. Immediate action. No delays.
ERWIN GREER & CO.,
1456 Wabash-av. Calumet 4600.

WANTED—LATE MODEL 5 PASS. AUTO, standard make, in perfect condition, for 120 acres Mich. farm land. 10210 S. Hoyne-av. Phone Beverly 480.

WILL GIVE GOOD LAND AND CASH FOR first class automobile; no junk. Phone Bradley Hotel, Room 140.

WANT A MACHINE, IN GOOD CONDItion, for about $200.00. Address C L 652, Southwest Branch, Tribune.

WANTED—BEST TOURING CAR $1,000 cash will buy. Address C L 653, Tribune.

WANTED—AN AUTOMOBILE FOR EQUITY in house or lot. Phone Normal 4487.

MOTOR TRUCKS.

FOR SALE—AT ONCE, 1914 FORD TRUCK in best condition; part cash, rest monthly; used only sixty days; no agents. Address N W 224, Tribune.

A BARGAIN — 1½ TON TRUCK, STAKE body, cab over driver's seat. Will sacrifice. CONDON, 2635 Wabash-av. Calumet 5311.

FOR SALE—2 TON DURABLE DAYTON motor truck; first class running order. 922 Fulton-st.

1 OVERLAND TRUCK, 1912, 1ST CLASS condition; bargain. 1562 E. 56th-st. Mid. 1590.

ONE ½ TON TRUCK, WITH ENCLOSED body, $260; truck bodies, $40 and up. Fargo Motor Truck Co., 1164 W. 22d-st.

MOTORCYCLES AND BICYCLES.

MOTORCYCLES — SLIGHTLY USED, AT your own price. Come before all are sold. TIMES SQUARE AUTO CO., 1210 Michigan-av.

WANTED—MOTORCYCLE IN EXCHANGE for piano or player piano. Call with machine. Nelson Piano Co., 740 E. 47th-st.

WANTED—2D HAND MOTORCYCLE; PARticulars and cash price. Address K 356, Tribune.

WILL PAY CASH OR MAKE LIBERAL trade for old bicycle on new 1915 coaster brake model. Mead Cycle Co., Wash. and Canal.

AUTOMOBILES—STEAM.

STANLEY STEAMER—CAN YOU BEAT IT? We have for sale second hand one 4 cyl., 5 pass. Cadillac. Stanley Motor Cge. Co., 2101 Indiana-av.

MOTOR TRUCKS TO RENT.

TRUCKS FOR ANY SERVICE; FIREPROOF garage; repairs. Motor Transportation Co., 1201 W. Lake-st.

BUILDING MATERIAL.

YOUR BUILDING DESIGNED AS YOU want it. Charges reasonable. No stock plans. Licensed architect. Address P N 553, Tribune.

FLEX-A-TILE ASPHALT SHINGLES. Phone Kedzie 2865. THE HEPPES CO., 1041 S. Kilbourne-av.

BUILDERS, ATTENTION—STOCK PLANS, $1; to order, $10; hour—2 flats, or store. ERNEST N. BRAUCHER, Arch., Straus Bldg.

AUTOMOBILES—GASOLINE.

GOOD VALUE
STUDEBAKERS
and other standard makes
in used cars at
L. MARKLE CO.
Rebuilt, repainted, excellent condition.

Ford Touring	$225.00
Hudson "33" Touring	650.00
Studebaker "30" Touring	265.00
Studebaker Coupe	425.00

Studebakers with
electric lights and starters.

1913—Studebaker Six	750.00
1914—5 pass. Touring	675.00
1914—7 pass. Touring	985.00

L. MARKLE CO.
Chicago Distributors
Studebaker Automobiles.
MICHIGAN-AV. AND 21ST-ST.

ON OR BEFORE JANUARY 4TH YOU CAN purchase a 1913 5 pass. Overland with London Sedan top and mohair summer top for anything above $545; 1914 Overland Roadster, new, above $585; 1913 Velie 5 pass., elec. lights, dem. rims, new oversize tires, above $415; Overland coupe, fine for cold weather, good condition, above $190; 45 h. p., 7 pass. limousine, fine for livery or undertakers, extra large body, good tires, above $150. Unless these cars are sold for more money they go to a dealer to resell. They can be seen at 2019 Michigan-av. C. W. WILLIAMS, Owner, 6220 Eberhart-av. Ph. Normal 1067.

COLE COUPE.
1913 Model, 4 Pass.
Elec. self starter. Cost new, $3,000. Bargain for quick sale. Will demonstrate.
E. SILVER,
3708 Grand-bvd. Doug. 6714.

A FEW GOOD USED AUTOS—

Ford Touring, 1913	$275
Hupmobile, Model 20	200
Krit Touring, 1913	350
Flanders, 4 passenger	165
Mitchell Coupe	275
Maxwell 4 cyl. Runabout	225

ERWIN GREER & COMPANY,
1456 Wabash-av. Chicago, Ill.

EASY MONTHLY PAYMENTS ON ANY CAR. NEW 1915 FORDS AT $28 A MONTH. We will sell you any make that you select from any dealer. New or used. Year's time. Only 6 pct. int. per annum. Strictly confidential. 1818 Peoples Gas Bldg. Phone Randolph 712. ARTHUR W. GREINER AUTO SALES CO.

1911 PACKARD "18" FIVE PASSENGER touring car; guaranteed. New paint and new one man top. Other equipment complete, ready for the road. A high grade small car—a combination hard to get these days. [No. 325.] PACKARD MOTOR CAR CO. OF CHICAGO, 2361 MICHIGAN-AV.

AUTOMOBILES SOLD 50C ON THE DOLlar. We have a stock of 100 Touring Cars, Runabouts, and Racebouts, all makes. We will store your car free until you are ready to use same if you buy now. Send for list. CHICAGO AUTO SALES CO., 1324 Michigan.

FOR SALE—FORD, NEARLY NEW, WITH Presto lights, shock absorbers, dash oil gate, gasoline gate, muffler cutout, tire chains, tire pump, engine driven, 2 extra tires and tubes, rope rail; $400. C. E. BRIDGES, 4637 N. Whipple-st. Ph. Monticello 1061.

PIERCE-ARROW 1912 MODEL 36 7 PASsenger limousine, in first class condition, equipped, electric lights, demountable rims, 1 extra tire and rim. Will sacrifice for quick sale. Address S W 505, Tribune.

FOR SALE—BARGAIN—CHALMERS 1913, 60 h. p., 6 cyl., limousine and summer top; first class condition; newly painted. SPEEDWELL MOTOR CO., 2411 Michigan-av. Phone Calumet 1811.

FOR SALE—6 CYLINDER, 5 PASSENGER touring car, demountable rims, all extras, full equipment; just overhauled; make me an offer. MATSON, 1387 Irving Park-blvd.

A FEW USED FORD TOURING CARS. GOOD CONDITION. GRAYLAND AUTO STATION, 3670 MILWAUKEE-AV. PHONE IRVING 981.

1915 CHEVROLET CARS, READ FOR IMmediate delivery; terms to city buyers. Call Edgewater 7647 for demonstration. RIDGE-AV. AUTO SALES, 5971 Ridge-av., near Clark.

FIFTY used cars to select from at your own price and terms.
MARMON CHICAGO CO.,
2430 Michigan-blvd.

CADILLAC—$800 SPOT CASH TAKES roomy Cadillac touring; elec. starter and lights; Firestone dem. rims; Kellogg 4 cyl. tire pump; 5 good tires; 2 nearly new. 6840 S. Robey-st.

BEAUT. COL. ABBOTT COUPE; SAC. $650. Buick, ton truck $150; Velie touring ... $395; Moon touring ... 275; Apperson touring 195; Landaulet body ... 75; And others; long time payments. 2019 Lincoln-av. Lincoln 8236.

BEAUTIFUL 7 PASS. BUICK LIMOUSINE, newly painted, good cond.; need of room; will consider diamond and some cash. KULLBERGER, 6047 S. Halsted-st.

JOHNSON SERVICE CAR. Complete, with both winter and summer tops; A1 mechanical condition; electric light and starter; very reasonable. Phone Harrison 5735.

BARGAIN—1914 HUDSON, 4 CYLINDER, like new; run 4,000 miles; Delco lighting and starting; demountable rims; $850. Tel. 70 Oak Park. 135 Lake-st., Oak Park, Ill.

CHALMERS 36 5 PASS. TOURING CAR, 1913 5 pass. Ford, both in fine condition, will be sold at special bargain this week. ROWE, YOUNG & COOLEY, 3937 Washington-blvd.

BIG VALUE FOR SMALL PRICE; OVERland 5 pass. touring, first class shape and fully equipped; practically new tires; $375. CHEVROLET MOTOR CO., 1444 Mich.-av.

FOR SALE — 1913 5 PASSENGER OVERLAND, FULLY EQUIPPED AND IN A-1 CONDITION; MUST SELL AT A SACRIFICE. ADDRESS S W 506, TRIBUNE.

GOOD FORDS, CHEAP.
DASHIELL MOTOR CO.,
DODGE BROTHERS MOTOR CARS,
2412 MICHIGAN-AV.

BRAND NEW 1915 MASTER 6 CHALMERS, with 2 extra casings on rims; cost over $2,500 complete; best offer takes it. SNOW, 1420 Michigan-av. Calumet 868.

CHALMERS 36 5 PASS. TOURING CAR, 1913 5 pass. Ford, both in fine condition, will be sold at special bargain this week. ROWE, YOUNG & COOLEY, 3937 Washington-blvd.

CARTER CAR COUPE; 1912; EVERYTHING in first class shape; recently overhauled; price $500, or will trade for late model electric, with new batteries. Address T X 72, Tribune.

1914 5 PASS. OVERLAND DEMONSTRATOR, electric lights and starter, 5 good tires; run less than 3,000 miles; car is good as new; at a real bargain. GORDON, 3739 W. North-av.

STEARNS, 1913 MODEL, 6 CYL., 7 PASSENger; Berlin and touring bodies; excellent running order; will demonstrate; cash. Address G 493, Tribune.

USED CARS SOLD AT COST. THE WINTON MOTOR CAR CO., 2501 S. Michigan-av.

BARGAINS IN USED CARS—MITCHELL AUTOMOBILE CO., 2334 Michigan-av. Cal. 1429.

KISSEL ROADSTER, NEW 1914, EXCELlent cond.; will sacrifice. 1611 Unity Bldg. bet. 11 and 2 o'clock.

FOR SALE—1914 PAIGE 36 ROADSTER, driven 5,000 mi.; perfect condition; will sell cheap. Ph. Austin 9806.

1 6 CYL. PREMIER, 5 PASS. TOURING car; no reasonable offer refused. 1562 E. 56th-st. Mid. 1590.

LATEST MODEL NATIONAL, 7 PASS., 40 H. P.; used very little; best offer takes car this week. Address S W 512, Tribune.

MODERN 7 PASS. TOURING CAR TO EXchange for real estate. Address S X 182, Tribune.

$250 FORD TOUR., 5 NEW TIRES AND demount. rims, elec. lights, etc.; perfect condition; a sure bargain. 3916 Sheridan-rd.

1912 OVERLAND COUPE, FINE CONDItion; good tires; quick snap; $450. Address T N 542, Tribune.

1912 FOREDOOR MARION TOURING CAR, fully equipped, in fine shape; tires like new; at a bargain. Call SIMMONS, Calumet 1061.

FOR SALE—COLE CAR, 1914—5 PASSENger. This car is finely equipped and in the best of shape; will sell at a bargain. COLE MOTOR CO., 7323 Michigan-av. Cal. 2323.

SEND FOR USED CAR BULLETIN. LOCOMOBILE COMPANY OF AMERICA, 2000 MICHIGAN-AV. PHONE CALUMET 830.

NEW GUARANTEED TOURING CARS will be sold first 10 days of January at big discount. Hemwall Automobile Co., 4616 Washington.

1913 6-54 HUDSON, 7 PASS., LONDON TOP; overhauled, repainted; $1,200. LOUIS GEYLER CO., 2500 Michigan-av. Cal. 3226.

BARGAIN—1912 FRANKLIN LITTLE 6 5 passenger, electric lighting and starting, $1,000. Phone Oak Park 70.

6 CYL., 5 PASS. 1913 CHALMERS MASTER Six; good as new; elec. light; self-starter; sell first offer. Address C L 644, Tribune.

KING CARS—TOURING AND ROADSTERS. CROWN MOTOR CO., 1308 JACKSON-BLVD. HAYMARKET 5600.

REBUILT CARS—BARGAINS, ALL MAKES. EXCHANGE MOTOR CO., 2328 Michigan-av. Cal. 4468.

FOR SALE—BUICK ROADSTER, 1913 MODel; fine condition; very reasonable. Albany 3350.

FRANKLIN COUPE, 4 CYL., VERY NEAT; looks and runs like new; economical, light, substantial; bargain. SNOW, 1420 Mich.-av.

AUTOS PAINTED. R. H. LYON CO., 1414 S Michigan, rear. Established 1873.

TRADE IN YOUR OLD CAR AND GET A new 1915 Buick. 6047 S. Halsted-st. Normal 1873.

WILL SACRIFICE MY LATE MODEL coupe, four seated; accept any reasonable offer. Can be seen at 1240 Michigan-av.

LIGHT 5 PASS. TOURING, ELECTRIC lights; cannot be told from new; cheap. 1240 Michigan-av.

LARGE ASSORTMENT OF USED CARS AT all times. Paige-Losier Dist. BIRD SYKES CO., 2210 Mich.-av.

$400—OVERLAND COUPE; IN GOOD CONDItion. 2410 North-av.

BEST OFFER TAKES 1912 5 PASS. TOURing car if sold at once. Englewood 6456.

NEW COUPE BODY—COST $400; BEST CASH offer takes it. West Pull. 770.

1915 FORD TOURING; CAN'T TELL FROM brand new; snap. SNOW, 1420 Mich. Cal. 868.

HUDSON 5 PASS. CAR, MODEL 33, 1911, $400. Drover 4242.

FORD 5 PASS., 1913, MUST SELL SATURday; $230 cash. Address N 244, Tribune.

GARAGES—FOR SALE & TO RENT.

GARAGES—SUMMER COTTAGES AND winter dwellings. Call and see our samples or send for catalogue. KARR PORTABLE HOUSE CO., 2554 Irving Park-blvd. Ph. Lake View 8356.

LARGE COMBINATION GARAGE FOR rent, equipment for sale; wealthy neighborhood, plenty of cars. Address G S 568, Tribune.

WE BUILD ANY KIND OF GARAGE. HARDIN CONSTRUCTION CO., 128 N. LA SALLE. MAIN 3807.

LEGAL NOTICES.

A PETITION HAS BEEN PRESENTED under The Presumption of Life Limitation [Scotland] Act 1891, to the First Division of the Court of Session in Scotland, Lord Anderson, Ordinary, Mr. Cairns, Clerk, at the instance of James McIntosh, Bank Clerk, Commercial Bank of Scotland, Glasgow, and residing at No. 2 Tantallon Place, Ibrox, Glasgow, and another, with consent PETITIONERS setting forth that James McIntosh, Mill Manager, in the employment of Messrs. Oliver, Gourlay, Millar & Co., Flax Spinners, Dundee, died there on 31st October, 1879, leaving a Trust Disposition and Settlement in favor of his children; that one of them was named Elizabeth or Lizzie McIntosh; that on 18th November, 1874, she married George Gowans, a Commercial Traveler in the employment of Messrs. James Keiller & Son, Confectioners, Dundee; that five children were born of the marriage, viz: Catherine, Helen, George, James, and Elizabeth; that Mrs. Gowans, with her four surviving children, Helen, George, James, and Elizabeth, left Scotland for America about 29 years ago to join her husband who had preceded her thither a short time before; that except a letter and a newspaper from Chicago, no communication, so far as the Petitioners are aware, has been received from Mrs. Gowans or her children by any of her relatives in this country, and that the transmission to the Petitioners of a certain portion of the said James McIntosh's Estate would depend on the deaths of the said Mrs. Elizabeth or Lizzie McIntosh or Gowans, Helen Gowans, George Gowans, James Gowans, and Elizabeth Gowans, and praying the Court to find that the said Mrs. Elizabeth or Lizzie McIntosh or Gowans, Helen Gowans, George Gowans, James Gowans, and Elizabeth Gowans disappeared in or about the year 1885, and that they were last known to be alive in that year, and that they shall be presumed to have died on or about 1st of January, 1898, or otherwise to find that the said Mrs. Elizabeth or Lizzie McIntosh or Gowans, Helen Gowans, George Gowans, James Gowans, and Elizabeth Gowans disappeared and were last known to be alive and died or shall be presumed to have died on such other date or dates as shall be determined in the course of the inquiry to follow on said Petition. In which Petition the following Interlocutor has been pronounced: "15th December, 1914, Lord Anderson, Act Graham Robertson. The Lord Ordinary appoints the Petition to be intimated on the walls and in the Minute Book in common form and to be served upon the persons named in the prayer thereof and ordains them and any others having an interest to lodge answers to the Petition if so advised on or before 26th January, 1915. Further appoints intimation of the Petition to be made by advertisement twice, at the interval of a week, in The Chicago Tribune newspaper, and allows all persons interested to appear for their interest, if so advised, on or before the said 26th January, 1915. [Signed] A. M. ANDERSON."
Of all which intimation is hereby given.
J. & J. GALLETLY, S. S. C.
9 St. Colme Street,
EDINBURGH, 15th December, 1914.

TYPEWRITERS AND SUPPLIES.

ANY MAKE RENTED—
DELIVERED SAME DAY.
THREE MONTHS FOR $4 AND UP.
All rented machines in first class condition, with new ribbon, rubber cover, etc.
Rental applied on purchase price if bought.
IF YOU CANNOT CALL, PHONE OR WRITE MR. HARRIS, City Manager, who will personally select a machine for you and have it delivered free of charge at once. Write for Catalogue No. 24.

Typewriter Emporium,
34-36 W. Lake-st., n. e. cor. Dearborn, 2d floor.
Phones Randolph 1648, 1649, and 1650.
ESTABLISHED 1892.

LARGEST AND BEST STOCK of typewriters in the city. Come and see for yourself whether you want to buy or not. Machines rented 4 MONTHS $5.00 and up. New ribbon, cover, and in perfect shape. Delivered anywhere in the city free. AMERICAN WRITING MACHINE CO., INC., 320 S. Dearborn-st. Harrison 1360. Established over 30 years.

WE WILL SHIP ANYWHERE STRICTLY on approval all standard makes without deposit and sell on small payments; or rent 3 months; $4 up. TYPEWRITER SALES CO., 5 phones—Rand. 4287. 36A State-st., Chicago.

REMINGTON, UNDERWOOD, L. C. SMITH rented 3 mos., $5; Olivers, Smiths, 3 mos., at $4. We can undersell any one on typewriters of any make. Call or write for Circular 60. YOUNG TYPEWRITER CO., 63 W. Madison.

VISIBLE WRITER, PERFECT CONDITION, latest improvements, almost new, $15. WM. A. WHITEHEAD, 186 N. La Salle-st., Main 858.

TYPEWRITER HEADQUARTERS, INC. All makes for sale or rent. Lowest prices. 411 S. Dearborn, Old Colony Bldg. Harr. 2341.

CHOICEST SELECTION OF TYPEWRITERS in city. REBUILT TYPEWRITER CO., 207 S. Dearborn-st. Phone Haymarket 823.

DAVIES TYPEWRITER EXCHANGE, 119 N. Clark-st. Rental lowest rates. All makes for sale. Each machine bargain. Central 3653.

$35 BUYS VISIBLE REMINGTON 2 COLOR back spacer. Address H 487, Tribune.

SLIGHTLY USED VISIBLE; WILL DISPOSE for $25 cash. Phone Belmont 5282.

JEWELRY, WATCHES, ETC.

WANTED—FOR HIGHEST CASH PRICE, DIAMONDS, PEARLS, AND PAWN TICKETS; DIAMONDS APPRAISED; BARGAINS IN ALL SIZE DIAMONDS FROM ¼ CARAT TO 3 CARATS; MY PRICES ARE AT LEAST 1-3 BELOW THE USUAL RETAILER'S PRICE; CREDIT TERMS TO SUIT. SEE ME BEFORE BUYING OR SELLING ELSEWHERE. T. M. ROBINSON, 6th floor, 7 W. Madison-st., S. W. Cor. State.

WANTED — DIAMONDS, PAWN TICKETS ON DIAMONDS, PEARLS; HIGHEST PRICES PAID; BARGAINS FOR SALE. A. MENDEL, RM. 808, 7 W. MADISON, S. W. COR. STATE.

CLOSING OUT SALE — DIAMONDS, watches, jewelry, rare antiques, bric-a-brac. Chance for investors. Stock selling ½ market values. J. S. TOWNSEND, 1554 Wabash.

FOR SQUARE DEAL VALUES IN DIAmonds, watches, or jewelry, see PAUL, Square Deal Jeweler, 6 E. Randolph-st., near State.

DIAMONDS AND WATCHES, 50C A WEEK. Look for the key. It's your guarantee. OLSON & EBANN, 4th flr., 209 S. State-st.

EXPERT DIAMOND APPRAISER — CASH for diamonds and pawn tickets. Bargains for sale. J. E. Korshak, R. 1316 Masonic Temple.

TALKING MACHINES.

VICTOR AND COLUMBIA RECORDS marked down. New records now ¼ off; perfect records 1-3 off; used records ½ price. Records exchanged. Bargains in Machines. Nat. Rec. Ex., 106 W. Washington-st., R. 701.

$25 BUYS LGE. MAHOGANY VICTROLA, closed top, and 40 selections; almost new; worth $70. MRS. SCHEFF, 3248 W. 16th-st.

$100 BUYS NEW VICTROLA, LATEST MODel, with 32 new double records. GEO. C. VINING, 36 S. State-st. Rand. 1682.

SACRIFICE BRAND NEW $150 VICTROLA, secured on an account. 127 N. Dearborn, Room 1510.

$25 BUYS $65 MAHOGANY VICTROLA AND 34 selections in storage. 1332 W. Madison-st.

$35 TALKING MACHINE, MAHOGANY; $10 takes it; guaranteed. Open today. Canal 2059.

RECEIVED 2,000 DBLE. FACE RECORDS; brand new; $4 doz. 1252 S. Jefferson.

MORTGAGES FOR SALE.

FIRST GOLD MORTGAGES.

$1,000, $2,500, $3,000, $3,500, and $6,500, 6 per cent net, secured by North Side new 2 and 4 flat brick buildings; security more than double the mortgage; income 3 times the interest charge.
WILLIAM ZELOSKY,
1905 Belmont-av. Tel. Lake View 1641.

SAFE FIRST MORTGAGES, 5½-6%. BURHANS, ELLINWOOD & CO., 25 N. Dearborn-st.

FOR SALE—$1,250 6% MORTGAGE. Payable $50 and int. monthly. Want offer. H. H. WESSEL & CO., 25 N. Dearborn-st.

FINANCIAL.

WANTED—TO BORROW—$600 FOR 3 months. Will give as security 2 light delivery automobiles that sell for $690 each. One car will be in use, other in show room. Will pay 10 per cent premium for loan. Address K S 75, Tribune.

CASH FOR NOTES AND STOCKS; NOTES and stocks for cash; particulars free. Address R. B. HIGBEE, P. O. Box 703, Chicago.

WE BUY HEIRS' ESTATES IN TRUST AND probate claims against estates; loans. Probate Investment Co., 420 Ashland Block.

TO BUY OR SELL LISTED SECURITIES, mortgages, and loans, see F. D. FOLLANSBEE, 110 S. Dearborn-st.

THEZE & MAHASSEK, DEALERS IN small bankable commercial paper. R. 1739, 332 S. Dearborn-st. 12th year this bldg.

PATENTS—PATENT ATTORNEYS.

PATENTS, TRADE MARKS—SEND FOR MY free book, "How to Get Them." It's full of information you should know. Hours 8:30 a. m. to 5:30 p. m., and Monday evenings until 9. JOSHUA R. H. POTTS, Patent Lawyer, 8 S. Dearborn-st., Suite 1112.

PATENTS—ADVICE FREE; WRITE FOR booklet A; phone for appointments. Cent. 5084. MASON, FENWICK & LAWRENCE, 38 S. Dearborn-st.

PROTECT YOUR IDEAS—SEND FOR FREE book and free search plan. MILO B. STEVENS & CO., 35 W. Jackson-blvd., Chicago. Established 1864. Main office, Washington.

LAWYERS.

WE COLLECT CLAIMS OF EVERY DEscription; also attend legal matters. ADAMS ADJUSTMENT CO., 139 N. Clark-st.

ADVICE FREE—HANDLE ALL CASES. CHICAGO LEGAL PROTECTIVE ASSN., Room 615, 139 N. Clark-st.

CREDIT & CHARACTER REPORTS.

JUDGMENT, TAX, AND REAL ESTATE searches. Confidential investigations. Lawyers' Service Bureau, 508, 118 N. La Salle-st. Franklin 269.

PRINTING, ENGRAVING, BINDING.

GOOD PRINTING, LOW PRICES; 1,000 LETterheads, envelopes, cards, $2; samples free. Booklets, catalogues, and circulars a specialty. E. L. FANTUS, 525 S. Dearborn. Harr. 3673.

BOYS' PRINTING PRESSES, TYPE, INK, cards, etc.; lowest prices. 353 Harrison-st.

MUSICAL INSTRUMENTS.

BARGAINS IN USED PIANOS AND PLAYER PIANOS.

$55.00	buys Weber upright.
$100.00	buys Chickering upright.
$100.00	buys Gabler upright, walnut.
$110.00	buys Emerson upright.
$125.00	buys Kimball upright, walnut.
$125.00	buys Briggs upright.
$135.00	buys Emerson upright, mahogany.
$155.00	buys Emerson upright, walnut.
$155.00	buys Story & Clark upright, mahogany.
$175.00	buys Steinway upright, rosewood.
$250.00	buys Knabe upright, walnut.
$175.00	buys mahogany player piano.
$290.00	buys mahogany player piano, almost new.
$500.00	buys mahogany Steck pianola piano, almost new.

Easy terms. Pianos to rent, $3.00.
J. O. TWICHELL,
Established 1879. 234 S. Wabash-av.

SEE THESE PIANO BARGAINS! Just the piano you want—at an unusually low price—is included in the largest collection of slightly used pianos and player-pianos in Chicago; marked at radical reductions for quick selling.

$250 Bradford; sale price	$75
500 Steinway; sale price	175
550 Chickering; sale price	220
250 Camp & Co.; sale price	90

PLAYER PIANOS.

$475 Mahogany Player	275
500 Player Piano	315
650 Oak Player Piano	450

MONTHLY PAYMENTS—Every instrument guaranteed.

NEW PIANOS TO RENT—Only $3, $3.50, or $4 per month, for term of six months. Free delivery; free maintenance.
STEGER & SONS PIANO MFG. CO.,
Steger Bldg., N. W. Cor. Wabash and Jackson.

WILL SAVE YOU
FROM
$200 TO $300
on an 88 NOTE PLAYER PIANO by converting your own good piano into a modern player piano; this is strictly a factory to consumer proposition. We have no salesmen. No matter what make of piano you have we can change it.
Our player is demonstrated every day between 10 and 4 o'clock in ROOM 906 SHOPS BLDG., 17 N. WABASH-AV. Write or call for prices and catalogue.
SONORUS CO.,
710 Townsend-st.

SPECIAL PIANO BARGAINS—

Bauer upright, ebonized	$75
Schubert upright, ebonized	90
Kimball mahogany upright	175
Gabler upright, mahogany art case	215
Lyon & Healy upright, mahogany	200
Steinway upright, splendid value	350

LYON & HEALY,
Wabash-av. and Adams-st.

$65.00 BUYS BEAUTIFUL DECKER BROS. Piano, $40.00 buys beautiful Kimball, $250.00 buys Bauer baby grand, $250.00 buys 88 note Player Piano, original price $750.00. Easy payments, $1.00 per week. P. A. STARCK PIANO CO., 210-12 S. Wabash.

A BARGAIN IN HIGH GRADE PIANO; guaranteed by the manufacturers; containing all the newest improvements and in perfectly new condition; must sell this week. THOMAS, 1417 N. California-av. Phone Humboldt 3521.

A FINE 88 NOTE, HIGH GRADE PLAYER piano, with rolls and bench; all guaranteed perfect; to be sold at very low price to immediate buyer for cash, or part cash and short time payment of balance. THOMAS, 1417 N. California-av. Humboldt 3521.

$1,000 CHICKERING PIANO, WILL SELL for $150; first class condition. ALLEN, 5513 Cornell-av., 2d apt. Ph. Hyde Park 2536. Call evenings.

HEALY PIANO CO., 138 S. WABASH-AV. Special bargains for this week. Steinway Piano, $135.00; Emerson, $45.00; Player Piano, $295.00. Payments, $1.00 per week.

CASH TALKS—$110 CASH WANTED FOR elegant piano; cost $375. Suite 420 Republic Bldg., State and Adams-sts.

$400 ELEGANT MAHY. PIANO AND BENCH $150; used only 3 months. MITCHELL, 113 E. 41st-st., cor. Michigan. Phone Drexel 8289.

BABY GRAND PIANO, USED LESS THAN one year. Phone for appointment. DR. SCHMIDT. Tel. Stewart 6816.

NEW EMERSON AND POOLE PIANOS. SCHULTZ PIANO CO., COR. OGDEN AND MADISON.

BARGAIN—PIANO, ALMOST NEW; MAKE offer. Kedzie 1197.

INSTRUCTION.

NEW METHOD OF TEACHING ENGLISH. No technical terms or other handicaps; brief but thorough, a course of exceptional worth for home, society, and business. Private class correspondence. Address STUDIO, 1111 Pratt-blvd., Chicago. Telephone Rogers Park 234.

TWIN BROTHERS TOMSON—EXPONENTS in modern dancing; just arrived from Paris and London, with newest steps; will give private or class instructions in modern ball room and fancy stage dancing; refined gentlemen, accustomed to best social usages. 424 E. 40th-st. Phone Oakland 2896.

CITY HIGH SCHOOL INSTRUCTOR HAS afternoon and evening hours at his home or student's, to tutor in math., Latin, English, history; college preparation or special work; skillful, patient guidance. Address L 138, Tribune.

NEW METHOD OF TEACHING ENGLISH; NO TECHNICAL TERMS OR OTHER HANDICAPS. A COURSE OF EXCEPTIONAL WORTH FOR HOME, SOCIETY, AND BUSINESS; PRIVATE OR IN CLASS. TEL. ROGERS PARK 234.

RAGTIME PIANO PLAYING IN 20 LESsons. Christensen Schools, 526 S. Western-av. [West 1311]; 3117 Logan-blvd. [Albany 3167]; 713 W. 63d-st. [Englewood 3458]; 1008 Belmont-av. [Wellington 9576]. Call or write.

SPANISH TAUGHT BY NATIVE—CLASS OR private; refined conversation, pure accent, correct idioms. PIERSON BUSINESS COLLEGE, Wilson-av., at Broadway.

MUSIC AND SCHOOL TEACHERS WANTED—Information free; results guaranteed. Address or call U. M. S., 950, 218 S. Wabash-av., Chicago.

FREE ART SCHOLARSHIP WILL BE given to any worthy talented art student unable to pay tuition. Address J N 262, Tribune.

COLLEGE WOMAN WILL TUTOR; NEGlected education a specialty. Midway 1089.

MANDOLIN, GUITAR, BANJO TAUGHT. CLAUD C. ROWDEN, 1022 Masonic Temple.

MUSICAL AND DRAMATIC.

STAGE INSTRUCTION THAT GETS REsults. Great opportunities for beginners with talents. Six own companies playing long seasons. Others being organized. Sketches written, produced, and booked. GILBERT SHORTER, 50-51-56 Auditorium Bldg.

VOCAL PUPILS WANTED—FOR THE Stage. McAvay's Studio, 50-52 Auditorium Bldg. Phone Went. 2867. Positions secured.

WANTED—LADY VIOLINIST WHO SINGS; long engagement. Phone Austin 1240.

DANCING SCHOOLS.

LEARN ALL THE LATEST DANCES FOR 50c; ladies, 25c; and you get 3 hours of practice the same evening; 400, ONE-STEP, TANGO, HESITATION, waltz, and TWO-STEP, Tuesday, Thursday, Saturday nights, Sunday afternoons and Sunday nights. Come here first; save time and money, as one private lesson FROM PROF. ROACH is as good as six lessons elsewhere. PROF. ROACH, 673 W. Madison-st., over Empire Theater. Write for catalogue. PAY OUT NO MONEY UNTIL YOU SEE PROF. ROACH gives private lessons any time.

LEARN DANCING
AT BEAUTIFUL
NEW WESTMINSTER ACADEMY,
47TH AND COTTAGE GROVE-AV.
CHICAGO'S LEADING DANCING SCHOOL.
All the latest and most popular dances taught by America's foremost instructors.
New classes start Monday, Tuesday, and Thursday evenings.
ADMISSION: LADIES, 50C; GENTS, 60C.
Hall to rent for select occasions.
PHONE KENWOOD 5068.

M. EILEEN LONG, THE LATEST STEPS OF all the new dances direct from New York. Taught PRIVATELY. Waltz and two-step, etc. Refinement and efficiency characterize our methods. Much may be learned in one lesson. Large ballroom. Open day and evening. Old pupils call and try our new music. 1301 POWERS BLDG., 37 S. WABASH-AV., COR. MONROE-ST. PHONE CENT. 3452.

LEARN DANCING at the beautiful, new Westminster Academy, 47th and Cottage Grove. New classes start Monday, Tuesday, and Thurs. eve. Adm., ladies 50c, gentlemen 60c. All the new dances taught. Private lessons at all hours. Learn in the leading school from America's best dancers and instructors. Phone Kenwood 5068.

TANGO WALTZ, TWO STEP, STAGE, ETC., 10 TEACHERS, 2 offices, 2 entire floors. 401 Step, etc. GUARANTEED. $5 and up. Hesitation. Latest N. Y. dances, etc. 11 N. La Salle-st., nr. Madison, Prof. Ridge. OPPOSITE HOTEL LA SALLE.

MME. JOSEPHINE HATLANEK, MAITRESSE de ballet; of classic and operatic toe dancing; all national and interpretative Greek dances; 20 yrs.' European experience. Classes Saturday, technique and modern. Studio 4654 Sheridan-rd., Suite 211.

ARTISTIC DANCES, ANY STYLE OR CHARacter. French and Italian Grand Opera School of Dancing. C. HENRY JACOBSEN, Auditorium Bldg., 8th floor. Established 1889.

NEW OR OLD DANCES TAUGHT PRIVATEly. MISS GREY, 4254 Drexel-blvd. Oak. 1322.

MASONIC TEMPLE STUDIO, FRANK L. OLESON, Room 1585. Phone Central 1849. Private and class instruction.

MODERN BALLROOM DANCES; CLASSIC, character, interpretative. Central Dance Studio, 606, 59 E. Van Buren. Wab. 7489.

DANCING TAUGHT, DAY AND EVG.; L. S., 32 N. 5th-av., also 441 E. 48th-st. Drex. 1841.

PERSONAL PROPERTY LOANS.

MONEY TO LOAN, 1 PER CENT, NO OTHER charge, on diamonds, watches, jewelry. FIRST STATE PAWNERS' SOCIETY, 27 Washington-st., corner Dearborn-st.

FIRST STATE INDUSTRIAL WAGE LOAN SOCIETY, 25 N. DEARBORN-ST. LOANS ON SALARY. UNDER STATE CONTROL.

"ON THE GREAT WEST SIDE"—LIBERAL Loans, Legal Rates. Money loaned on all articles of value. DAVID STERN CO., 1047 W. Madison-st. In Business Since 1889.

LOANS ON WATCHES, DIAMONDS, AND jewelry at lowest rates. GEO. M. POE, Reliable American Pawnbroker, 54 W. Monroe-st.

STEAMSHIP LINES.

Lake Navigation.

GRAHAM & MORTON LINE, St. Joseph, Benton Harbor, Holland. Season 1915 opens about March 1.

MARSHALL FIELD & CO.

Special Values and Advance Styles from the Misses' Section Sixth Floor.

The Great January Sale of Misses' Frocks

Offers Beautiful New Modes in Silk and Sheer Wash Fabrics

Throughout this Section such extensive preparations have been made that this year's offerings are the best ever presented to January purchasers.

Young girls going South, as well as those at home, will be much interested in the delightful styles launched—the exquisite soft fabrics emphasized in the wash Frocks, the supple silks that have been developed into smart coatlike Dresses for street wear.

Four models representative of our collections are illustrated:

At $15.00—A delightful color-striped handkerchief linen model, with simulated coatee and hip yoke of sheer white linen. This and the other models hint the favor to be accorded to coat-like frocks, to be worn with dainty chemisettes.

At $17.50—The handsome Frock of lemon-colored linen sketched, trimmed with hemstitchings, hand-embroidery and six sided pearl buttons. Fullness is introduced into the skirt by soft gathers and pleats. This model is also offered in white, rose, peach and Copenhagen blue.

At $25.00—The Afternoon Frock of chiffon taffeta, with chemisette and sleeves of chiffon to match. The very full skirt is shirred to the high waist in a charmingly girlish manner. Offered in rose, turquoise, putty, brown and navy colorings.

At $35.00—Quaint Coatee Dress of chiffon taffeta, with pipings, collar and peplum facings of white satin. The skirt is very full, trimmed with folds of silk, fringe and tiny bows—very much like 1830 styles.

Sixth Floor—Middle North Room.

New Styles in Misses' Blouses

Never has our Misses' Blouse Section shown such a variety of new modes especially designed for girls of preparatory school age—Blouses of washable silks, satins and embroidered voiles that are alike only as to long sleeves and adjustable collar styles.

In nearly all the newest Blouses the height of the collar can be adjusted to the whim of the wearer—it may be buttoned high, may be worn slightly open or decidedly open, with revers.

Such models are sketched.

At $3.00—Lace inserted and delicately embroidered blouse of white voile.

At $5.00—Exceptional value in crepe de chine blouse, with pretty pleated collar and cuffs and embroidered motifs for trimming.

At $5.75—Silk Blouse, pin striped in color, made with convertible collar, faced with white crepe de chine.

At $7.00—Very smart blouse of satin striped crepe de chine, with deep flaring cuffs and collar faced with satin.

Sixth Floor, Middle North Room.

Distinguished by Large Pockets

The New Separate Skirts for Misses

Two interesting styles are sketched—one showing an employment of shirrings over the hips, the other a novel stitched-on band at yoke depth.

At $7.50—The skirt of soft finished cravenette cloth with huge, loose pockets weighted with covered acorn-like buttons.

At $6.75—The skirt of covert cloth, with pockets topped by shirred ruffles and overlapped by button trimmed straps.

At $5.00—We are offering very smart circular skirts of broadcloth, with yokes, slashed and button-trimmed, to simulate pockets.

Sixth Floor, Middle North Room.

Misses' Suits and Coats of Coverts and Gabardines

Special Values in the January Sale

In the dressier Suits, sleeves, skirts, coats have taken on a pronounced flare, and ornamentations are elaborate—braided cabochons, unusual clasps, many buttons.

The styles of a century ago are revived in the use of huge, patch-like pockets, and the raised waist line.

Three Suits expressive of advance styles are sketched.

At $45.00—Fancy suit of gabardine, with cordeliere and cabochons for coat fastening. Its sleeves flare pronouncedly from beneath button-trimmed cuffs.

At $40.00—A simple tailored style of fine checked worsted, with cuffs and pockets of unusual cut. The simple circular skirt has a tab-like overyoke, button trimmed.

At $30.00—Pretty model in covert cloth, with collar and cuffs inlaid with velvet and high belt and deep pockets trimmed with marble-like buttons.

Handsome Covert Cloth Coats, $35.00

One is sketched, its light color and new high belted waist line making it charming for a young girl's separate Coat.

The collar is inlaid with green velvet, which color again appears in the novelty buttons used.

Sixth Floor, Middle North Room.

Marshall Field & Co.

Our Greatest January Sale of

Juniors' and Girls' Wash Frocks

Charming new-patterned linens, chambrays, ginghams and percales—for school dresses; dainty lace-inserted and embroidered nainsooks and organdies for party wear.

Our preparations for this sale have been extensive; the values are the greatest in the history of this department.

Mothers of girls of 4 to 17 years can save considerably, and obtain the newest fabrics and styles, by making their purchases during this month.

Suggestive of the interesting styles offered are the Dresses sketched:

At $1.25—Plain color percale, with striped belt, collar and cuffs. Sizes 4 to 6 years.

At $2.50—Pretty frock of chambray, with collar, cuffs, and pocket facings of pique.

At $3.50—Fine Scotch gingham Dress, with trimmings of pique and nickel ball buttons.

At $5.75—Very smart Frock of striped linen crash, low belted with moire ribbon and having fine repp collar and cuffs, cross-stitch embroidered in color.

At $6.75—Party Frock of white nainsook, with elaborate insertions of Valenciennes lace and sheer embroidery, and a girdle of crepe de chine.

At $10.00—The dainty Frock of organdie pictured, with its low satin girdle retained under chiffon roses and its bodice and overskirt beautifully embroidered. All these models—sizes 6 to 15 years.

Fourth Floor, North Room, State Street.

Values That Surpass All Previous January Sale Offerings:

Little Tots' Tub Frocks at 50c to $1.50

$1.50 50c 65c $1.50 $1.25 $1.00 75c

We plan to make this the greatest January Sale the Infants' Wear Section has ever conducted. The preparations made are so extensive—the Dresses themselves so exceptional—that we believe mothers will be delightfully surprised at these values.

Sketched are seven representative styles, each obtainable in 2, 3 and 4 year sizes. The fabrics offered are crashes, linenes, percales, chambrays and ginghams in a great variety of light and dark colors, in many patterns.

French waisted and loose-belted styles are included, collarless and with contrasting collars, many styles buttoning at the front—an innovation mothers will appreciate who teach their children to dress themselves.

There are various styles besides those sketched, at

50c, 65c, 75c, $1.00, $1.25, $1.50

Fourth Floor, Middle North Room.

MARSHALL FIELD & COMPANY.

McCall Patterns and Publications for February

Now on sale in Basement and Third Floor Sections.

AMUSEMENTS

F. Wight Neumann Announces Song Recital
ORCHESTRA HALL Tomorrow Aft. at 3:30. Marcella
SEMBRICH
NEXT SUNDAY AFT. AT 3:30
Schumann-Heink
ILLINOIS THEATER SUNDAY AFT., JAN. 17
N. Y. Symphony Orchestra Conductor
DAMROSCH

ILLINOIS | LAST 2 WEEKS
MATINEE TODAY 50c to $1.50
ZIEGFELD FOLLIES
100—ZIEGFELD BEAUTIES—100

COLUMBIA—Twice Daily | MIDNIGHT SHOW
Beauty Parade & Toots Paka | NEW YEAR EVE
Next—Roseland Girls

AMUSEMENTS

PALACE MUSIC HALL | NEW YEAR'S VAUDEVILLE
HOUDINI World Famous Self-Liberator
BLOSSOM SEELEY
Ridley & Fleming Bert Leslie & Co.
MARIE FENTON LEO CARILLO
BOWERS, WALTERS & CROCKER (3 Rubes)
KRAMER & PATTISON EDWIN GEORGE
NIGHTS 15, 25, 50, 75c | Mat. Every Day 15-25-50c Except Sat., Sun. & Hol. Rsvd. 7208

Blackstone MAT. 2:15 TODAY 8:15 TONIGHT
THE SEASON'S SOLE NOVELTY
My Lady's Dress
with MARY BOLAND & LEON QUARTERMAINE

CROWN | TODAY TONIGHT | TRAIL OF THE LONESOME PINE
TOMORROW AND ALL NEXT WEEK
WM. A. BRADY'S WAY DOWN EAST
IMPERIAL TWICE TODAY JOHN BUNNY
STARTING TOMORROW MATINEE
WHILE THE CITY SLEEPS

AMUSEMENTS

CORT Great Star Aggregation
MATINEES TODAY & WEDNESDAY at 2:15
TONITE 8:15
"THE NEW HENRIETTA"
*WM. H. CRANE
*THOS. W. ROSS
*MACLYN ARBUCKLE
*AMELIA BINGHAM
*MABEL TALIAFERRO

GARRICK | TRIUMPHANT 2 WEEKS ONLY
MATINEE TODAY
Winter Garden Co. of 125 in Whirl of the World
with EUGENE AND WILLIE HOWARD

PRINCESS — MAT. TODAY
"Audience Delighted With Everything"—Amy Leslie in Daily News.
Nights & Sat. Mat., 50c to $1.50
OLIVER MOROSCO Presents
HENRY KOLKER
In Louis K. Anspacher's New Play OUR CHILDREN

F. Wight Neumann Announces ILLINOIS
TOMORROW at 3:30 Piano Recital
Grace Stewart Potter

AMUSEMENTS

POWERS' LAST MATINEE and LAST NIGHT
THE MISLEADING LADY
With LEWIS S. STONE
TOMORROW NIGHT—SEATS NOW.
THE DUMMY
A DETECTIVE COMEDY

AMERICAN MUSIC HALL | Last Day
Buffet Service: Smoking Permitted Ex. Mats.
Last Matinee Today—Best Seats $1
AT THE BALL With T. ROY BARNES
Special Orchestra—Beauty Chorus

LITTLE | Mats. Thu. and Sat. | Fourth Floor Fine Arts Bldg.
THE MISSES FULLER
English, Scottish, and Irish Folk Songs.

VICTORIA TODAY MAT. AND NIGHT WAY DOWN EAST
MATINEE TOMORROW AND ALL WEEK
THE TRAIL OF THE LONESOME PINE

AMUSEMENTS

MAJESTIC HOLIDAY VAUDEVILLE
May Irwin & Co.
In a New Comedy, "She Just Wouldn't"
CLARA MORTON
Assisted by FRANK SHEEN
ETHEL GREEN | HOMER MILES
MARSHALL MONTGOMERY
Muller & Stanley | Marcell & Bell
Finn & Finn | Two Cartoons
Prices, 15-25-50-75c. Tel. Central 6430.

PIPE ORGAN CONCERT
By DR. LOUIS FALK, Organist
DAILY FROM 12 to 2; 6 to 8; 11 to 1.
MANDARIN INN
414-416 So. Wabash Ave.
Vocal selections by MISS MAE NORTON, Soprano, and DONATO MALAGISI, Tenor.

JONES, LINICK & SCHAEFER'S
LASALLE | MATINEES TODAY
WILLIAM ROCK & MAUDE FULTON
In the 1915 Fashion Musical Revue
THE DANDY SHOP
Something Different Every Minute.

AMUSEMENTS

Williamson's Submarine Expedition
The Great Under the Sea MOVING PICTURE SPECTACLE
Showing all the mysteries of the sea daily at
PINE ARTS THEATER
Michigan Blvd. near Van Buren St.
Daily from 11 a. m. to 11 p. m. Sunday 2 p. m. to 11 p. m. Prices 25c-50c

Geo. M. COHAN'S GRAND
COHAN & HARRIS Present
(By arrangement with Arthur Hopkins)
A NEW PLAY ENTITLED
ON TRIAL
By Elmer L. Reizenstein
THE BIGGEST HIT IN 20 YEARS

OLYMPIC | MATINEES
A. H. WOODS' TITAN OF COMEDY
Potash & Perlmutter